



Texas Higher Education  
Coordinating Board

# **REPORTING and PROCEDURES**

## **MANUAL**

for

# **Texas Community, Technical, and State Colleges**

## **Current Version**

In Effect Spring 2020

**TEXAS HIGHER EDUCATION COORDINATING BOARD**  
Educational Data Center

## FOREWORD

The reports discussed in this **Public Community, Technical, and State Colleges** manual fulfill provisions of the Higher Education Coordinating Act of 1965 as amended (codified as Subtitle B, Chapter 61, Texas Education Code, 1971).

All reports must be submitted electronically. (See detail in Electronic Data Transfer System section of manual.) Associated with each report is a set of instructions for preparing the data in the Coordinating Board format.

If you need to write to the Educational Data Center, the address is:

Educational Data Center  
Texas Higher Education Coordinating Board  
P.O. Box 12788  
Austin, TX 78711

The fax number is (512) 427-6147.

If you have questions concerning the use of this manual, contact Crystal Mooney or Evelyn Lavigne regarding all CBM reports except the CBM005, CBM011, and CBM014; Roland Gilmore regarding the CBM005, CBM011, and CBM014; and Victor Reyna regarding general reporting questions at the above address or at the following telecommunication numbers:

|                   | <u>Regular Phone</u> | <u>INTERNET Address</u>  |
|-------------------|----------------------|--|
| Evelyn Lavigne    | (512) 427-6242       | <a href="mailto:Evelyn.Lavigne@thecb.state.tx.us">Evelyn.Lavigne@thecb.state.tx.us</a>       |
| Crystal Mooney    | (512) 427-6282       | <a href="mailto:Crystal.Mooney@thecb.state.tx.us">Crystal.Mooney@thecb.state.tx.us</a>       |
| Jennifer Gonzales | (512) 427-6235       | <a href="mailto:Jennifer.Gonzales@thecb.state.tx.us">Jennifer.Gonzales@thecb.state.tx.us</a> |
| Victor Reyna      | (512) 427-6286       | <a href="mailto:Victor.Reyna@thecb.state.tx.us">Victor.Reyna@thecb.state.tx.us</a>           |

Click on [Memos Related to Changes to the CBM Manual for Community, Technical, and State Colleges](#) for memos related to changes made to the *Reporting and Procedures Manual* prior to the memo(s) appearing in this manual.

The Texas Higher Education Coordinating Board does not discriminate on the basis of race, color, national origin, gender, religion, age or disability in employment or the provision of services.

## Public Community, Technical, and State Colleges

### TABLE OF CONTENTS

|  | <u>Page</u> |
|--|-------------|
| I. General Reporting Issues .....  | 0.1-0.12    |
| A. Additional Reports/Important Dates .....  | 0.1         |
| B. Reporting Periods .....   | 0.2         |
| C. Coordinating Board Contacts .....   | 0.4         |
| D. Institutions Required to Report .....   | 0.6         |
| E. Electronic Data Transfer System.....  | 0.7         |
| F. Certification of CBM Reports .....  | 0.11        |
| II. Student Report (CBM001) .....  | 1.1-1.35    |
| A. Instructions for Student Report.....  | 1.1         |
| B. Data Processing Record Layout.....  | 1.21        |
| C. Questionable and Error Values.....  | 1.23        |
| D. Summary of Student Data.....  | 1.27        |
| III. Texas Success Initiative Report (CBM002).....   | 2.1-2.43    |
| A. Instructions for TSI Report.....  | 2.1         |
| B. Reporting Examples.....   | 2.29        |
| C. Data Processing Record Layout.....  | 2.33        |
| D. Questionable and Error Values.....  | 2.35        |
| E. Summary of TSI Data.....  | 2.38        |
| IV. Class Report (CBM004).....   | 4.1-4.26    |
| A. Instructions for Class Report.....  | 4.1         |
| B. Reporting Examples.....   | 4.13        |
| C. Example: Allocation of Enrollment of Students Whose Developmental SCH is NOT State-Funded | 4.14        |
| D. Data Processing Record Layout.....  | 4.16        |
| E. Questionable and Error Values.....  | 4.17        |
| F. Summary of Contact Hours Generated.....   | 4.19        |
| V. Building and Room Use Report (CBM005).....  | 5.1-5.11    |
| A. Instructions for Building and Room Use Report.....  | 5.1         |
| B. Data Processing Record Layout.....  | 5.4         |
| C. Questionable and Error Values.....  | 5.5         |
| D. Summary of Building and Room Data.....  | 5.6         |
| VI. Faculty Report (CBM008) .....  | 8.1-8.9     |
| A. Instructions for Faculty Report.....  | 8.1         |
| B. Data Processing Record Layout.....  | 8.7         |
| C. Questionable and Error Values.....  | 8.8         |
| VII. Graduation Report (CBM009).....   | 9.1-9.16    |
| A. Instructions for Graduation Report.....   | 9.1         |
| B. Data Processing Record Layout.....  | 9.7         |
| C. Questionable and Error Values.....  | 9.8         |
| D. Summary of Degree Data.....   | 9.10        |
| VIII. Facilities Room Inventory Report (CBM011).....   | 11.1-11.19  |
| A. Instructions for Room Inventory Report.....   | 11.1        |
| B. Data Processing Record Layout.....  | 11.6        |
| C. Questionable and Error Values.....  | 11.7        |
| D. Space Excluded from E&G Space Calculations.....   | 11.9        |
| E. Summary of Room Inventory Data.....   | 11.12       |

Table of Contents (Continued)

Page

|       |   |            |
|-------|---|------------|
| IX.   | Facilities Building Inventory Report (CBM014).....              | 14.1-14.8  |
|       | A. Instructions for Building Inventory Report.....              | 14.1       |
|       | B. Data Processing Record Layout.....                           | 14.4       |
|       | C. Questionable and Error Values.....                           | 14.5       |
|       | D. Summary of Building Inventory Data.....                      | 14.6       |
| X.    | Students in Continuing Education Courses Report (CBM00A).....   | A.1-A.17   |
|       | A. Instructions for Continuing Education Student Report.....    | A.1        |
|       | B. Data Processing Record Layout.....                           | A.9        |
|       | C. Questionable and Error Values.....                           | A.11       |
|       | D. Summary of Student Data.....                                 | A.14       |
| XI.   | Continuing Education Class Report (CBM00C).....                 | C.1-C.16   |
|       | A. Instructions for Continuing Education Class Report.....      | C.1        |
|       | B. Reporting Examples.....                                      | C.7        |
|       | C. Data Processing Record Layout.....                           | C.8        |
|       | D. Questionable and Error Values.....                           | C.9        |
|       | E. Summary of Contact Hours Generated.....                      | C.11       |
| XII.  | Occupational Skills Achievement Report (CBM00M).....            | M.1-M.10   |
|       | A. Instructions for Occupational Skills Achievement Report..... | M.1        |
|       | B. Data Processing Record Layout.....                           | M.5        |
|       | C. Questionable and Error Values.....                           | M.6        |
|       | D. Summary of Occupational Skills Data.....                     | M.8        |
| XIII. | Student Number Change Report (CBM00N).....                      | N.1-N.3    |
|       | A. Instructions for Student Number Change Report.....           | N.1        |
|       | B. Data Processing Record Layout.....                           | N.3        |
| XIV.  | Student Schedule Report (CBM00S).....                           | S.1-S.24   |
|       | A. Instructions.....  | S.1        |
|       | B. Reporting Examples.....                                      | S.14       |
|       | C. Data Processing Record Layout.....                           | S.15       |
|       | D. Questionable and Error Values.....                           | S.16       |
|       | E. Summary of Student Schedule Data.....                        | S.21       |
| XV.   | Student End of Semester Report (CBM0E1).....                    | E1.1-E1.37 |
|       | A. Instructions.....  | E1.1       |
|       | B. Data Processing Record Layout.....                           | E1.21      |
|       | C. Questionable and Error Values.....                           | E1.23      |
|       | E. Summary of Student Data.....                                 | E1.28      |

## CTC General Reporting Issues

### ADDITIONAL REPORTS/IMPORTANT DATES

Preliminary Headcount Enrollment – Preliminary 12th class day fall enrollment due third week of September of each year for release in October

Nursing Shortage Reduction Program (NSRP) – CBM009 data submitted annually by October 1 of each year to count nursing graduates for funding; the nursing graduates must be error-free to be counted (for participating institutions)

Cost Study – Certified fiscal year CBM004 and CBM00C run in November of each year

Accountability – Certified fall CBM reports run December 1 of each year

Formula Funding for Appropriations –

- Initial run in October of even years using calendar year spring, summer, and fall CBM004 contact hours and prior Quarter 1 and current Quarters 2, 3, and 4 CBM00C contact hours; sent to the LBB in November
- Final run in February of every year using error-free base year CBM004 and CBM00C contact hours

CTC General Reporting Issues

REPORTING PERIODS

The reports are due at the Educational Data Center by the following dates:

| <u>FALL REPORTS</u>             |        | <u>Initial Submission Due Date</u>  | <u>Certification Date</u> |
|---------------------------------|--------|-------------------------------------|---------------------------|
| Student Report                  | CBM001 | October 15                          | November 15               |
| Class Report                    | CBM004 | October 15                          | November 15               |
| Graduation Report               | CBM009 | October 15<br>(Oct. 1 for NSRP)     | November 15               |
| Occupational Skills Achievement | CBM00M | October 15                          | November 15               |
| Building and Room Use Report    | CBM005 | October 15                          | November 15               |
| Continuing Ed Student Report    | CBM00A | December 15                         | January 20                |
| Continuing Ed Class Report      | CBM00C | December 15                         | January 20                |
| Texas Success Initiative Report | CBM002 | February 1                          | March 1                   |
| Faculty Report                  | CBM008 | February 1                          | March 1                   |
| Student Schedule Report         | CBM00S | February 1                          | March 1                   |
| Student End of Semester Report  | CBM0E1 | February 1                          | March 1                   |
| <br>                            |        |                                     |                           |
| <u>SPRING REPORTS</u>           |        | <u>Initial Submission Due Date</u>  | <u>Certification Date</u> |
| Student Report                  | CBM001 | February 15 in Odd Year<br>March 15 | March 15<br>April 15      |
| Class Report                    | CBM004 | February 15 in Odd Year<br>March 15 | March 15<br>April 15      |
| Continuing Ed Student Report    | CBM00A | February 15 in Odd Year<br>March 15 | March 15<br>April 15      |
| Continuing Ed Class Report      | CBM00C | February 15 in Odd Year<br>March 15 | March 15<br>April 15      |
| Texas Success Initiative Report | CBM002 | June 15                             | July 15                   |
| Faculty Report                  | CBM008 | June 15                             | July 15                   |
| Student Schedule Report         | CBM00S | June 15                             | July 15                   |
| Student End of Semester Report  | CBM0E1 | June 15                             | July 15                   |

CTC General Reporting Issues

FIRST SUMMER SEMESTER REPORTS

|                                 |        | <u>Initial Submission Due Date</u> | <u>Certification Date</u> |
|---------------------------------|--------|------------------------------------|---------------------------|
| Continuing Ed Student Report    | CBM00A | June 15                            | July 15                   |
| Continuing Ed Class Report      | CBM00C | June 15                            | July 15                   |
| Student Report                  | CBM001 | July 1                             | August 1                  |
| Class Report                    | CBM004 | July 1                             | August 1                  |
| Student Schedule Report         | CBM00S | October 1                          | November 1                |
| Student End of Semester Report  | CBM0E1 | October 1                          | November 1                |
| Texas Success Initiative Report | CBM002 | October 1                          | November 1                |

SECOND SUMMER SEMESTER REPORTS

|                                 |        | <u>Initial Submission Due Date</u> | <u>Certification Date</u> |
|---------------------------------|--------|------------------------------------|---------------------------|
| Student Report                  | CBM001 | August 15*                         | September 15              |
| Class Report                    | CBM004 | August 15*                         | September 15              |
| Continuing Ed Student Report    | CBM00A | September 15                       | October 15                |
| Continuing Ed Class Report      | CBM00C | September 15                       | October 15                |
| Student Schedule Report         | CBM00S | October 1**                        | November 1                |
| Student End of Semester Report  | CBM0E1 | October 1**                        | November 1                |
| Texas Success Initiative Report | CBM002 | October 1**                        | November 1                |

ANY TIME REPORTS

|                                      |        | <u>Due Date</u>                       |
|--------------------------------------|--------|---------------------------------------|
| Student Number Change Report         | CBM00N | Any Time                              |
| Facilities Room Inventory Report     | CBM011 | January – October certified by Nov. 1 |
| Facilities Building Inventory Report | CBM014 | January – October certified by Nov. 1 |

\* If combining first and second summer semesters, the due date is August 15 certified by September 15.

\*\* If combining first and second summer semester, the due date is October 1 certified by November 1.

## CTC General Reporting Issues

### COORDINATING BOARD CONTACTS

- I. CBM Reporting: Educational Data Center, FAX: 512-427-6147
  - A. CBM001, CBM002, CBM004, CBM006, CBM008, CBM009, CBM00A, CBM00C, CBM00M, CBM00N, CBM00S, CBM0E1:  
  
Evelyn Lavigne, Systems Support Specialist III 512-427-6242  
INTERNET address: [Evelyn.Lavigne@theccb.state.tx.us](mailto:Evelyn.Lavigne@theccb.state.tx.us)  
  
Crystal Mooney, Data Analyst 512-427-6282  
INTERNET address: [Crystal.Mooney@theccb.state.tx.us](mailto:Crystal.Mooney@theccb.state.tx.us)
  - B. CBM005, CBM011, CBM014:  
Jennifer Gonzales, Senior Program Director 512-427-6235  
INTERNET address: [Jennifer.Gonzales@theccb.state.tx.us](mailto:Jennifer.Gonzales@theccb.state.tx.us)
  - C. Electronic Data Transfer System:  
Torca Bunton, Data Specialist 512-427-6532  
INTERNET address: [Torca.Bunton@theccb.state.tx.us](mailto:Torca.Bunton@theccb.state.tx.us)
  - D. General Questions:  
Victor Reyna, Director 512-427-6286  
INTERNET address: [Victor.Reyna@theccb.state.tx.us](mailto:Victor.Reyna@theccb.state.tx.us)
- II. Course and Program Inventory Questions: Educational Data Center, FAX: 512-427-6147  
  
Use the query facility via the Interactive Access to Data to access your inventory to see what is currently approved via the web server at INTERNET address <http://www.txhighereddata.org/>.
- III. Financial Aid Database: Educational Data Center, FAX: 512-427-6147  
Tanya Trevino, Systems Support Specialist III 512-427-6123  
INTERNET address: [Tanya.Trevino@theccb.state.tx.us](mailto:Tanya.Trevino@theccb.state.tx.us)
- IV. Facilities Inventory Questions: Finance and Resource Planning, FAX: 512-427-6147  
Jennifer Gonzales, Senior Program Director 512-427-6235  
INTERNET address: [Jennifer.Gonzales@theccb.state.tx.us](mailto:Jennifer.Gonzales@theccb.state.tx.us)
- V. Student Tuition and Residency Issues: Student Services, FAX: 512-427-6420  
DeCha Reid, Director 512-427-6393  
INTERNET address: [DeCha.Reid@theccb.state.tx.us](mailto:DeCha.Reid@theccb.state.tx.us)
- VI. Workforce Education Issues: Academic Quality and Workforce, FAX: 512-427-6444  
Duane Hiller, Program Director 512-427-6440  
INTERNET address: [Duane.Hiller@theccb.state.tx.us](mailto:Duane.Hiller@theccb.state.tx.us)
- VII. Texas Success Initiative Questions: Research and Evaluation, FAX: 512-427-6147  
Melissa Humphries, Director 512-427-6546  
INTERNET address: [Melissa.Humphries@theccb.state.tx.us](mailto:Melissa.Humphries@theccb.state.tx.us)



## CTC General Reporting Issues

### INSTITUTIONS REQUIRED TO REPORT

- A. Each public junior/community college which is certified by the commissioner of higher education to be eligible for and which may receive appropriations made by the legislature are required to report.
- B. The Texas State Technical College campuses of Harlingen, Marshall, Waco, and West Texas are required to report by campus. The extension centers will be reported with their respective campus.
- C. The Texas State University System institutions of Lamar State College-Orange, Lamar State College-Port Arthur, and Lamar Institute of Technology are required to report.
- D. The Coordinating Board requires multiple campus community and technical college districts to submit separate reports for each college/campus in the taxing district. Out-of-district branch campuses recognized by the Coordinating Board as such must also report separately. Out-of-district Extension Centers will report with an associated college campus within the district. The following reporting procedure has been approved:
  - 1. Within a multi-campus district, each campus/college/site which represents a significant administrative structure is required to report individually to the THECB. A campus/college/site is defined as having significant administrative structure when it has its own president or provost, chief instructional officer, and other administrative offices as appropriate.
  - 2. Other types of sites which do not meet the definition will be included in the reporting with the campus or college which is responsible for overseeing its operations.
  - 3. Once a district has reported by individual campus/college/site it may not revert back to district-wide reporting.

## CTC General Reporting Issues

### ELECTRONIC DATA TRANSFER SYSTEM

The submission of CBM reports must be by electronic transfer. If any data items need to be changed, make the changes to your file and re-submit it as a complete report.

State and federal security requirements mandate that confidential data be transferred using a secure process. All files are required to be submitted or retrieved via the MOVEit® DMZ portal. Institutions will be able to access the secure site using a web browser or a SFTP client (FileZilla, WinSCP, SSH Secure, etc.). Detailed instructions for MOVEit® DMZ are available on the CB Data Exchange page (<http://www.txhighereddata.org/Interactive/edcportal/>).

You may create the data file containing a header record, data records, and a trailer record by whatever method available.

The header record contains information to identify the data in the file. The trailer record contains a record count of the actual number of data records in the file, not including the header and trailer records. The record count in the trailer record will be used to verify that all records were transferred through the communication system.

The data sent to the Coordinating Board goes to the "INPUT" directory and the edit and summary report files are retrieved from the "OUTPUT" directory.

The data content of the files will be as defined in the Data Processing Record Layout of each report in this manual. The format and content of the HEADER and TRAILER records are critical and must be valid. Identification of the data depends totally on the accuracy of the information contained in the header record.

CTC General Reporting Issues

File Transfer System INPUT FILE FORMAT

| HEADER RECORD |   | <u>Beginning Position</u> | <u>Length</u> |
|---------------|---|---------------------------|---------------|
| Item #1       | File Label-ID. Always 'HY2K'  | 1                         | 4             |
| Item #2       | Institution Code - FICE – Numeric   | 5                         | 6             |
| Item #3       | Data Identifier, e.g., CBM001   | 11                        | 6             |
| Item #4       | Semester – Numeric ('1' thru '4')   | 17                        | 1             |
| Item #5       | Year – Numeric - YYYY   | 18                        | 4             |
| Item #6       | Record Type – C for a Complete report   | 22                        | 1             |
| Item #7       | Length of data records within report – Numeric, leading zeros, i.e., "0080", "0090", "0104", "0120", "0136" | 23                        | 4             |
| Item #8       | Name and e-mail address of person submitting file   | 27                        | As Required   |

The length of the record may extend up to 400 characters in order to contain the name and e-mail address.

-----  
DATA RECORDS

For CBM Reports, data record formats must match the record formats specified in the documentation for each report.

| TRAILER RECORD |   | <u>Beginning Position</u> | <u>Length</u> |
|----------------|---|---------------------------|---------------|
| Item #1        | File Label-ID – Always 'EOF1'   | 1                         | 4             |
| Item #2        | Record Count – Numeric, leading zeros<br>(Number of data records in file, not including "Header" and "Trailer" records) | 5                         | 5             |

Record size may be any length up to 400 characters

## CTC General Reporting Issues

### EDIT REPORT OUTPUT FILES

The following file name is an example of the naming convention used for the edit report output files:

**CBM001\_FALL\_2019\_J\_111111\_201910150136262.TXT**

**CBM001** – CBM report type

**\_** - used as a separator

**FALL** – the report semester (can also be SPRING, SUMMER1, SUMMER2, ANNUAL, QUARTER1, QUARTER2, QUARTER3, QUARTER4)

**\_** - used as a separator

**2019** – Report Year

**\_** - used as a separator

**J** – Institution type

**\_** - used as a separator

**111111** – FICE code of institution

**\_** - used as a separator

**20190150136262** – Date Time stamp (Year, Month, Day, Hour, Minute, Second, Tenth of Second)

### EDC Data Report Processing Schedule

| Reports received by | Edit run begins  | Edit reports approximately posted |
|---------------------|------------------|-----------------------------------|
| 6:00 a.m.           | 6:20 a.m. (M-Su) | 7:00 a.m.                         |
| 8:00 a.m.           | 8:20 a.m.        | 9:00 a.m.                         |
| 10:00 a.m.          | 10:20 a.m.       | 11:00 a.m.                        |
| 1:00 p.m.           | 1:20 p.m.        | 2:00 p.m.                         |
| 3:00 p.m.           | 3:20 p.m.        | 4:00 p.m.                         |
| 6:00 p.m.           | 6:20 p.m.        | 7:00 p.m.                         |

### Edit Summary Report Year-to-Year Comparisons

The standard Summary Report is compared to the previous year to aid in early detection of potentially erroneously-reported data. It shows the percentage increase/decrease of items and evaluates the items identified with a Review message. If the original report had only one column, the comparison data is in the adjacent column. If the original report had multiple columns, the comparison data is in the next row and asterisks are printed below the column in question.

For enrollment, degree, and faculty reports, if the absolute value of the difference between the current year and prior year item is:

- 1) less than 50, a Review message is not printed;
- 2) between 50 and 10,000, a percentage change greater than 25% is identified;
- 3) between 10,000 and 100,000, a percentage change greater than 20% is identified; or
- 4) greater than 100,000, a percentage change greater than 10% is identified.

## CTC General Reporting Issues

For semester credit hour reports, if the absolute value of the difference between the current year and prior year item is:

- 1) less than 100, a Review message is not printed;
- 2) between 100 and 10,000, a percentage change greater than 35% is identified;.
- 3) between 10,000+ and 100,000, a percentage change greater than 30% is identified; or
- 4) greater than 100,000, a percentage change greater than 20% is identified.

For contact hour reports, if the absolute value of the difference between the current year and prior year item is:

- 1) less than 250, a Review message is not printed;
- 2) between 250 and 10,000, a percentage change greater than 35% is identified;.
- 3) between 10,000+ and 100,000, a percentage change greater than 30% is identified; or
- 4) greater than 100,000, a percentage change greater than 20% is identified.

CTC General Reporting Issues

CERTIFICATION STATEMENT INSTRUCTIONS

When an edit for a CBM report is returned to the reporting institution, one of two actions is required:

1. If the edit reveals flagged items, corrections should be submitted for all errors and for questionable items where necessary.
2. Justification of all "Review" items is **required** before certification can be applied.
3. If all the information is correct, the reporting official should certify the report by a certification statement to the Educational Data Center. This can be accomplished by the following methods:
  - a. The reporting official may send an e-mail message to one of the data analysts which includes in the body of the message the certification statement ("I hereby certify ...") and identification of the name and FICE code of the institution, the name and title of the reporting official, the date of certification, and the CBM report ID, semester, and year of each report being certified.
  - b. A certification statement on paper may be prepared and mailed or faxed to the Educational Data Center. It should include all of the information listed in the item above with the signature of the reporting official, as illustrated by the following example.

CERTIFICATION STATEMENT

INSTITUTION: TEXAS COMMUNITY COLLEGE

DATE: November 1, 2019

I hereby certify that the following report(s) is (are) correct and the data are usable in all output reports.

| <u>Report Number</u> | <u>Semester and Year</u> |
|----------------------|--------------------------|
| CBM001               | <u>FALL 2019</u>         |
| CBM004               | <u>FALL 2019</u>         |
| CBM009               | <u>FALL 2019</u>         |

Justification of Review items is as follows: \_\_\_\_\_

\_\_\_\_\_  
Reporting Official

## CTC General Reporting Issues

### CERTIFICATION TRACKING

The goal of these procedures is to have the CBM reports collected by the Educational Data Center and certified by the institutions as available for use within four working weeks of the due date. Since there are six edit cycles each workday, turn-around time should be less of an issue. Also, the desire is to have the most current data available for formula committee work, accountability measures, and appropriation requests. Here is a fall example of the follow-up procedures for ensuring timely certification of the reports are:

1. The EDC Data Analyst will telephone or e-mail the Reporting Official if there has been no initial submission of a specific report within 2 weeks of the due date or if a specific report is not received within two days after the certification date.<sup>1</sup>
2. An email from the Director of the Educational Data Center will be sent to the Reporting Official if the report has not been received and certified by December 1st.
3. An inquiry letter will be emailed to the THECB liaison from the Assistant Commissioner if the report has not been received and certified by December 8th.
4. A letter indicating that the certification of the CB report is delinquent will be emailed to the President from the Assistant Commissioner if the report has not been certified by December 15th.

<sup>1</sup> This step will be adjusted for institutions that have notified the THECB that they plan to report late-start session, such as eight-week courses, as part of their regular reporting and not as flex.

### CHANGES TO CERTIFIED REPORTS

- A. Changes to certified data will not be permitted unless an executive officer of the reporting institution requests the change in writing and the reporting error would have a significant impact on future year funding or statistical analysis.
- B. Requests made prior to the data being published may be approved by the Educational Data Center and must not delay standard publish dates.
- C. Requests to change data which are already published must be approved by the Commissioner.

STUDENT REPORT  
CBM001

The Student Report (CBM001) reflects all students enrolled at the reporting institution in courses (for which semester credit hours are awarded) as of the official census date, which shall be the 12th class day for the fall and spring semesters (16 week sessions) and the 4th class day for each of the summer terms (6 week sessions). Students who withdraw from the institution prior to or on the official census date will not be reported.

Official Reporting Date

The following schedule will be used to determine the official census date for terms of various lengths:

Census Dates for Other Term Lengths

| <u>Fall and Spring Semesters</u> |                    | <u>Summer Semester</u>        |                    |
|----------------------------------|--------------------|-------------------------------|--------------------|
| <u>Length of Term (Weeks)</u>    | <u>Census Date</u> | <u>Length of Term (Weeks)</u> | <u>Census Date</u> |
| 2 or less                        | 1st Class Day      | 2 or less                     | 1st Class day      |
| 3                                | 2nd Class Day      | 3                             | 2nd Class Day      |
| 4                                | 3rd Class Day      | 4                             | 3rd Class Day      |
| 5 – 6                            | 4th Class Day      | 5 – 6                         | 4th Cass Day       |
| 7                                | 5th Class Day      | 7                             | 5th Class Day      |
| 8                                | 6th Class Day      | 8                             | 6th Class Day      |
| 9 – 10                           | 7th Class Day      | 9                             | 7th Class Day      |
| 11                               | 8th Class Day      | 10 or more                    | 12th Class Day     |
| 12                               | 9th Class Day      |                               |                    |
| 13 – 14                          | 10th Class Day     |                               |                    |
| 15                               | 11th Class Day     |                               |                    |
| 16                               | 12th Class Day     |                               |                    |

The count of class days begins on the first day that classes are held in the term and includes each calendar day on which classes are normally held at the institution (e.g., Monday through Friday) until the official census date is reached. The official census day must be on a day that the Registrar's office is scheduled to be open so that a student will be able to drop or withdraw from class.

Flexible Entry

Classes whose census date is after the official census date of the regular term are known as "flexible entry" classes. Enrollments in flexible entry classes must be included in the data submitted in the semester following. These students must be identified in separate records by coding Item #20, Flexible Entry, with a '1'.

Any student enrolled as of the official census date who subsequently enrolls in a Flexible Entry class organized in the same semester must be assessed tuition and fees as though another class was being added to the student's current load.



## CTC Student Report (CBM001)

### CB Rule Regarding Tuition and Fees

The conditions that apply to the collection of tuition are found in Chapter 21, Subchapter A, paragraph 21.4 of the CB Rules at <http://www.theccb.state.tx.us/Rules/>.

### Tuition and Fee Refund Policy

CB Rule 21.5 in Subchapter A, Chapter 21 identifies the tuition and fee refund policy. Use the link in the paragraph above to view it.

### Reporting Semester Credit Hours

Effective Fall 1999, the former Item #13 has been separated into the following categories:

- Item #13 SCH in academic courses that are NOT affected by the undergraduate limit
- Item #23 SCH in developmental education courses NOT State-Funded.
- Item #27 SCH in academic courses that are affected by the undergraduate limit
- Item #28 SCH in developmental education courses/interventions which do not exceed the limit
- Item #29 SCH in technical courses
- Item #35 SCH in technical courses not state funded
- Item #36 SCH in academic courses not state funded

These items are mutually exclusive. When combined, they represent the total semester credit hours for the student. Item #26, SCH of Students Enrolled in Dual Credit Courses, is not exclusive of the above categories. Hours reported in Item #26 should also be reported in Items #13, #29, #35, or #36 as appropriate.

Effective fall 2009, in compliance with H.B. 101, 81st Texas Legislature, amendments that relate to those hours not subject to the limitation on formula funding set out in Section 13.103 of Chapter 13, Subchapter F of Board rules will include dual credit course hours for which the student received credit toward a high school diploma and semester credit hours earned by the student before graduating from high school and used to satisfy high school graduation requirements (Chapter 13, Subchapter F, Section 13.104).

### Reporting Contact Hours

Effective fall 1999, student contact hours are to be distributed among the following categories:

- Item #10A CH in academic courses taught in-district that are NOT affected by the developmental SCH limit
- Item #10B CH in academic courses taught out-of-district that are NOT affected by the developmental SCH limit
- Item #11A CH in technical courses taught in-district
- Item #11B CH in technical courses taught out-of-district
- Item #24 CH in academic courses taught as inter-institutional courses
- Item #25 CH in technical courses taught as inter-institutional courses
- Item #30 CH in developmental education courses NOT State-funded
- Item #33 CH in technical courses not state funded
- Item #34 CH in academic courses not state funded

## CTC Student Report (CBM001)

These items are mutually exclusive. When combined, they represent the total contact hours for the student.

### Distance Education

Institutions should not report non-resident students who are taking only distance education courses delivered outside the state (TAC Title 19, Part 1, Chapter 4, Subchapter P).

### Reporting Non-semester-length Developmental Education Interventions

Under CB Rule 13.107 in Chapter 13, Subchapter F, institutions may claim formula funding for allowable non-semester-length developmental education interventions [also known as non-course, competency-based options (NCBOs)]. Interventions of four or more contact hours may be reported for formula funding. Semester credit hours (SCH) should be included in the appropriate SCH fields. Students enrolled interventions that begin after the census date should be reported as flexible entry.

To determine appropriate SCH for reporting, divide the student contact hours by 16 or round the hours to the nearest quarter SCH. Institutions may choose only one of these two methods. Examples are provided below:

- A 5 contact hour intervention: 0031 (5/16) or 0025 (rounded to nearest  $\frac{1}{4}$  SCH)
- An 8 hour SCH intervention: 0050 (8/16) or 0050 (no need to round)
- A 19 SCH intervention: 0019 (19/16) or 0125 (rounded to nearest  $\frac{1}{4}$  SCH)

### Reporting Dual Credit Students

The semester credit hours attempted by a student who is classified on the CBM00S in Item #21, as option '1' (a dual credit high school student) must be reported on the CBM0E1 in Item #26 for the relevant courses. The SCH attempted by students who are reported with option '2' in Item #21 on the CBM00S (high school student with course reported for college credit only) should not be reported on the CBM0E1 in Item #26.

As of September 2009 semester credit hours earned by a student before graduating from high school and used to satisfy high school graduation requirements (dual credit hours) are not included in calculations of excess hours of undergraduate students (see TAC Chapter 13, Subchapter F, Section 13.104). Institutions should report hours earned in dual credit courses in Item #13, Semester Credit Hour Load in Academic Courses NOT Affected by the Undergraduate Limit. Hours earned for college credit only by high school students should not be included on Item #13.

Hours earned by dual credit students are also reported in other applicable items.

### Dual Credit Courses Allowed and Not Allowed for State Funding

As of fall 2011, dual credit college courses taken by high school students for high school physical education credit under 28.002(a)(2)(C) are not fundable and should be included in Items

### CTC Student Report (CBM001)

#34 and #36. Dual credit PHED/KINE 1304 (Personal/Community Health) courses may be reported as fundable if they are used to meet high school health requirements

As of fall 2013, as per SB 31, 83<sup>rd</sup> Regular Legislature, institutions of higher education may not include dual credit courses for formula funding unless they meet requirements outlined in the Texas Education Code Section 61.059 (p) and (q). The Coordinating board has confirmed that the following courses, when taken for dual credit, may be reported for funding under the statute:

- 1) With the exception of physical education courses (see first paragraph in this section), any course taken for dual credit that is within the core curriculum of the institution of higher education that is providing course;
- 2) Career and technical education courses that apply to any certificate or associate's degree offered by the institution providing credit including:
  - a. Courses contained in the Workforce Education Course Manual (WECM);
  - b. Courses within the following rubrics contained in the Lower Division Academic Course Guide Manual (ACGM): ACCT (Accounting) ; AGRI (Agriculture); ARCH (Architecture); BCIS (Business Computer Information Systems); BUSI (Business); COSC (Computer Science); CRIJ (Criminal Justice); ENGR (Engineering); ENGT (Engineering Technology); FORE (Forestry); FORS (Forensic Science); HORT (Horticulture); RNSG (Nursing);
- 3) Foreign language courses; and
- 4) All courses taken by students who are enrolled in approved Early College High Schools with the exception of physical education courses taken by high school students for high school physical education credit (see first paragraph in this section).

Contact Hours and/or Semester Credit Hours in dual credit courses that are not reportable for state funding must be reported in items #34 and 36. Report all dual credit (allowed and not allowed for state funding) semester credit hours attempted in item #26.

CTC Student Report (CBM001)

INSTRUCTIONS FOR STUDENT REPORT

- Item #1 Record Code. Always enter '1'.
- Item #2 Institution Code. Enter the FICE Code of the institution. See Appendix A.
- Item #3 Student Identification Number. Enter the Social Security Number of the student. The institution will assign a unique nine-digit identification number to each student without a Social Security Number.
- Item #4 Gender. Enter the gender of the student.  
M = Male      F = Female
- Item #5 Classification. Enter the classification of the student using the following guidelines:
- |   |                        |   |
|---|------------------------|---|
| 1 | Freshman               | First year student or less than 30 semester credit hours  |
| 2 | Sophomore              | A second year student who has completed the equivalent of one year of full-time undergraduate work; that is, at least 30 semester credit hours and not more than 72 semester credit hours |
| 3 | Unclassified           | More than 72 semester hours; no associate degree or above earned  |
| 4 | Associate Degree       | Previously earned an associate degree   |
| 5 | Baccalaureate or above | Previously earned a degree of baccalaureate or above  |
| 6 | Third Year Bachelor    | A student in the third year of a Bachelor's of program  |
| 7 | Fourth Year Bachelor   | A student in the fourth year of a Bachelor's program  |
- Item #6 Date of Birth. Enter all four digits of the year and both digits of the month and day of birth of the student in the following format -- YYYYMMDD.  
where YYYY = Year      MM = Month      DD = Day
- Item #7 Tuition Status. Enter the code indicating the legal status of the student for tuition purposes.
- |   |                            |
|---|----------------------------|
| 1 | In-District – Resident     |
| 2 | Out-of-District – Resident |

CTC Student Report (CBM001)

- 3 Nonresident
- 5 Tuition Exemption for Texas Resident
- A Student classified as a resident based on TEC 54.052(a)(3) who is not a U.S. citizen or permanent resident but is allowed to pay in-district resident tuition
- B Student classified as a resident based on TEC 54.052(a)(3) who is not a U.S. citizen or permanent resident but is allowed to pay out-of-district resident tuition
- C An applicant for permanent resident status or holder of a visa that allows a person to domicile in the U.S. who is classified as a resident and is paying in-district resident tuition
- D An applicant for permanent resident status or holder of a visa that allows a person to domicile in the U.S. who is classified as a resident and is paying out-of-district resident tuition
- E Tuition Waiver that allows non-resident or foreign students to pay the resident rate as well as recipients of Tuition Exemptions through TEC 54.207 (Good Neighbor Scholarship)

**NOTE:**

- a) Students who are allowed to pay the “Resident Tuition” rate due to a waiver should be coded ‘E’.
- b) Students who qualify as residents through the 36-months’ residence in Texas and who are not U.S. citizens or permanent residents should be coded as ‘A’ if they are paying in-district tuition and be coded as ‘B’ if they are paying out-of-district tuition. Both ‘A’ and ‘B’ students must complete the affidavit.
- c) Students who are eligible for permanent resident status (whose I-485 applications have not been rejected and are being processed by BCIS) and students who hold visas that allow them to domicile in the U.S. should be coded ‘C’ if they have actually established a domicile in Texas and have been classified as residents eligible to pay the in-district tuition and be coded ‘D’ if they have actually established a domicile in Texas and have been classified as residents eligible to pay the out-of-district tuition.

Item #8 Residence. Enter the code representing the county, state, or foreign country of which the student is a resident as identified by the student as his/her permanent address at the time of application to the institution. See Appendix B for codes.

- a. Enter the Texas county code for students who are Texas residents
- b. Enter the state code for students who are U.S. citizens or permanent residents and who are residents of other states
- c. Enter the foreign country code for foreign country citizens who are not Texas residents

Item #9 Transfer or First-Time-in-College. If the student is a “transfer” student, enter the FICE code (see Appendix A) of the institution of higher education from which the student transferred. (Enter 999999 for institutions not having a FICE code.) A transfer is a student entering the reporting institution for the first time but who is known to have previously attended another postsecondary institution at the undergraduate level.

## CTC Student Report (CBM001)

If the student has never attended college or other postsecondary institution, enter a '000001' to indicate a first-time student. Students should not be reported as first-time-entering college until they have completed their high school work. Therefore, include as first-time students those who entered with advanced standing (college credits earned before graduation from high school).

If not applicable, leave blank.

**NOTE:** The FICE codes in Item #9 are to be entered only the first semester of a student's enrollment after transferring to your institution.

Item #10A Contact Hour Load in Academic Courses, Current Registration (In-District). Enter the number of contact hours attempted in academic courses, including developmental, that are taught in-district if the student is NOT affected by the developmental SCH limit or inter-institutional courses. If the student has exceeded the developmental SCH limit and the developmental contact hours apply to the limit and they are taught in-district, exclude them from this item and report them in Item #30. Exclude contact hours attempted by the student in approved inter-institutional academic courses which are taught in-district and report them in Item #24. Enter one of the following for contact hours not excluded:

1. the number of contact hours in approved academic courses taught in-district for which the student is registered in the current semester, excluding contact hours from any flex-entry academic classes in which the student is enrolled; or
2. the number of contact hours in approved academic courses taught in-district from flex-entry classes for which the student was registered in the prior semester, if this is a record to report such flex-entry enrollments.

Right justify and include a leading zero if necessary, or zero fill.

Item #10B Contact Hour Load in Academic Courses, Current Registration (Out-of-District). Enter the number of contact hours attempted in academic courses, including developmental, that are taught out-of-district if the student is NOT affected by the developmental SCH limit or taking inter-institutional courses. If the student has exceeded the developmental SCH limit and the developmental contact hours apply to the limit and they are taught out-of-district, exclude them from this item and report them in Item #30. Exclude contact hours attempted by the student in approved inter-institutional academic courses which are taught out-of-district and report them in Item #24. Enter one of the following for contact hours not excluded:

1. the number of contact hours in academic courses for which the student is registered in the current semester, excluding contact hours from any flex-entry academic classes in which the student is enrolled; or
2. the number of contact hours in academic courses from flex-entry classes for which the student was registered in the prior semester, if this is a record to report such flex-entry enrollments.

Right justify and include a leading zero if necessary, or zero fill.

CTC Student Report (CBM001)

Item #11A Contact Hour Load in Approved Regular Technical Courses, Current Registration (In-District). Enter the number of contact hours attempted by the student in approved technical courses which are taught in-district. Exclude contact hours attempted by the student in approved inter-institutional technical courses which are taught in-district and report them in Item #25. Enter one of the following for contact hours not excluded:

1. the number of contact hours in approved technical courses taught in-district for which the student is registered in the current semester, excluding contact hours from any flex-entry technical classes in which the student is enrolled; or
2. the number of contact hours in approved technical courses taught in-district from flex-entry classes for which the student was registered in the prior semester, if this is a record to report such flex-entry enrollments.

Right justify and include a leading zero if necessary, or zero fill.

Item #11B Contact Hour Load in Approved Regular Technical Courses, Current Registration (Out-of-District). Enter the number of contact hours attempted by the student in approved technical courses which are taught out-of-district. Exclude contact hours attempted by the student in approved inter-institutional technical courses which are taught out-of-district and report them in Item #25. Enter one of the following for contact hours not excluded:

1. the number of contact hours in approved technical courses taught out-of-district for which the student is registered in the current semester, excluding contact hours from any flex-entry technical classes in which the student is enrolled; or
2. the number of contact hours in approved technical courses taught out-of-district from flex-entry classes for which the student was registered in the prior semester, if this is a record to report such flex-entry enrollments.

Right justify and include a leading zero if necessary, or zero fill.

**NOTE:** The contact hour load of students in academic courses reported on the CBM001 must be within 250 hours of the academic contact hours reported on the CBM004. Similarly, the contact hour load of students in technical courses reported on the CBM001 must be within 250 hours of the contact hours reported on the CBM004.

TSTC and Lamar will code the on-campus contact hours in the In-District fields and off-campus contact hours in the Out-of-District fields.

Item #12 Major Area of Concentration. Enter the 2010 CIP code (Appendix C) of the major area of concentration and the appropriate code in Item #13C for the Type Major. All Technical majors, including Tech-Prep, must match the Coordinating Board approved programs in the Education and Training Clearinghouse Technical Programs Inventory for the institution (district). For an undeclared academic major, a value of '24019900' or '99999999' may be reported. A Bachelor's major should be reported with a CB- approved CIP for your institution.

CTC Student Report (CBM001)

Item #13 Semester Credit Hour Load in Academic Courses of Student that are NOT Affected by the Undergraduate SCH Limit. Include the number of semester credit hours attempted in academic courses if the student is NOT affected by the undergraduate SCH limit. Semester credit hours in developmental academic courses and/or interventions are to be excluded from this item, but should be reported in Item #23 or Item #28 as appropriate. Students whose credit hours should be reported here include students who already have a baccalaureate degree from an institution of higher education, students who pay the non-resident tuition rate, and academic students who enrolled as undergraduates in an institution of higher education prior to the 1999 fall semester. Enter one of the following:

1. the number of academic semester credit hours (not affected by undergraduate SCH limit) for which the student is registered in the current semester, excluding credit hours from any flex-entry classes in which the student is enrolled; or
2. the number of academic semester credit hours (not affected by undergraduate SCH limit) from flex-entry classes for which the student was registered in the prior semester, if this is a record to report such flex-entry enrollments.

Right justify and include a leading zero if necessary.

Item #13A Tuition Exemption/Waiver Code. When Item #7 is coded '5' and the student is a resident receiving a Hazlewood exemption (authorized in TEC 54.203), enter the code '01'; otherwise leave blank. When Item #7 is coded 'E' and the student is a nonresident eligible to pay the resident rate due to the state's waiver for members of the military and their families (TEC 54.058), enter '21'; otherwise leave blank.

- 01 Exemption of certain veterans, dependents, etc. of the Armed Forces of the United States from payment of tuition
- 21 Application of resident rather than nonresident tuition to military personnel and dependents

**NOTE:** These two tuition exemption/waiver codes are important in determining if the students are military or military dependents. They are used in the follow-up system if the student cannot be found in higher education or in the Texas workforce.

Item #13B Remote Campus. Enter '5' if the student is confined in a correctional institution; blank if not. Students attending out-of-district branch campuses recognized by the Coordinating Board as such must be identified. Each out-of-district branch campus will be assigned a unique number within the district. TSTC is required to use this item to identify the students enrolled at their extension centers:

- 1 Abilene      2 Breckenridge      3 Brownwood

Item #13C Type Major. Enter the code which represents the primary major:

- 1 Academic
- 2 Technical
- 3 Tech-Prep



CTC Student Report (CBM001)

**NOTE:** The Tech-Prep declared major definition requires that students must declare themselves as specific Tech-Prep majors who have matriculated from a high school Tech-Prep program; course enrollment alone in Tech-Prep courses is not sufficient to identify students as Tech-Prep majors.

A student in a Bachelor's program is to be reported as an academic major.

Item #15 First Name. Enter the student's first name. Truncate if the name contains over 10 characters.

Item #17 Middle Initial. Enter the initial of the student's middle name.

Item #18 Semester. Enter the semester that this report covers. If reporting a combined summer report, use a code of '3'.

1 Fall    2 Spring    3 Summer I    4 Summer II

Item #19 Year. Enter all four digits of the calendar year in which the semester occurs.

YYYY

Item #20 Flexible Entry. Enter a '1' if the record is for a student enrolled in a Flexible Entry (FE) class that is being reported for this semester. Enter a '7' to identify a visiting (displaced) student who has been allowed to enroll in a regular (non-flex) class due to the natural disaster (Hurricane Katrina – expired after Summer 2006); otherwise, continue to code the flex-entry item with a '1' for a visiting (displaced) student who enrolls in a flex-entry class. Leave blank if not.

**NOTE:** An FE student who is also enrolled in the current semester should have separate entries for each enrollment.

Item #22A Unused.

Item #22B Unused.

Item #22C Unused.

Item #22D Unused.

Item #22E Unused.

Item #22F Unused.

Item #22G Unused.

CTC Student Report (CBM001)

Item #23 SCH - Developmental Education Not State-Funded. A community, technical, or state college may not receive funding for developmental courses and/or interventions taken by a student in excess of 18 semester credit hours or the equivalent. There are limits on the nature of courses and interventions used for such purposes. For a list of developmental courses and interventions see the *Lower Division Academic Course Guide Manual*. For details about funding see CB Rules Chapter 13, Subchapter F, §13.107. Enter one of the following if the student has exceeded the state limit of 18 developmental SCHs funded at your institution:

1. the number of semester credit hours beyond the state limit in developmental education courses and/or interventions for which the student is registered and which exceed the state limit in the current semester, excluding semester credit hours from any flex-entry developmental education courses and/or interventions in which the student is enrolled; or
2. the number of semester credit hours beyond the state limit in developmental education courses and/or interventions from flex-entry classes for which the student was registered in the prior semester, if this is a record to report such flex-entry enrollments.

Right justify and include a leading zero if necessary, or zero fill.

Item #24 Inter-Institutional Academic Contact Hours. Enter the number of inter-institutional contact hours in approved academic courses for which the student is registered in the current semester, or for flexible entry records and exclude them from Items #10A and #10B. An inter-institutional agreement must be on file at the CB. An inter-institutional class is where the class and instructor are provided by another institution and the receiving institution is not allowed to claim the contact hours of their students on the CBM004. See more discussion of inter-institution in the introduction of the CBM004 report. Use leading zeros, or zero fill if appropriate.

Item #25 Inter-Institutional Technical Contact Hours. Enter the number of inter-institutional contact hours in approved technical courses for which the student is registered in the current semester, or for flexible entry records, and exclude them from Items #11A and #11B. An inter-institutional agreement must be on file at the CB. An inter-institutional class is where the class and instructor are provided by another institution and the receiving institution is not allowed to claim the contact hours of their students on the CBM004. See more discussion of inter-institution in the introduction of the CBM004 report. Use leading zeros, or zero fill if appropriate.

Item #26 Semester Credit Hours of Student Enrolled in Dual Credit Courses. Enter the number of dual credit hours attempted in which the student receives both high school and college credit. These credit hours should also be reported in Item #13, #29, #35, or #36 as appropriate. Enter one of the following if the student has concurrent semester credit hours at your institution:

1. the number of dual semester credit hours in which the student is registered in the current semester, excluding dual credit hours from any flex-entry classes in which the student is enrolled; or

CTC Student Report (CBM001)

2. the number of dual semester credit hours from flex-entry classes for which the student was registered in the prior semester, if this is a record to report such flex-entry enrollments. Use leading zeros, or zero fill if appropriate.

CB rules regarding dual credit are found in Chapter 4, Subchapter D at <http://www.theccb.state.tx.us/Rules/>. Refer to section on Dual Credit in the introduction for information about reporting dual credit.

Item #27 Semester Credit Hours in Academic Courses Which Are Affected by the Undergraduate SCH Limit. Include the number of semester credit hours attempted by students in academic courses that apply to current associate or baccalaureate degrees at an institution of higher education and for which the college receives state funding. Do not include academic semester credit hours if the student pays the non-resident tuition rate, has already received a baccalaureate degree, or is a high school student taking course(s) for dual credit. This item applies only to students who initially enroll as undergraduates in an institution of higher education in the 1999 fall semester or in a subsequent term. Enter one of the following:

1. the number of semester credit hours in academic courses for which the student is registered in the current semester, excluding credit hours from any flex-entry academic classes in which the student is enrolled; or
2. the number of semester credit hours in academic courses from flex-entry classes for which the student was registered in the prior semester, if this is a record to report such flex-entry enrollments. Use leading zeros, or zero fill if appropriate.

**NOTE:** The academic semester credit hours which apply to the undergraduate limit reported on the CBM001 must be within 100 hours of the total semester credit hours reported on the CBM004 of students who are affected by the undergraduate limit.

Item #28 Semester Credit Hours in Developmental Education Courses and Interventions. Include all semester credit hours in developmental education courses and/or interventions attempted by a student at your institution during the term reported, except the credit hours in developmental education courses and/or interventions in which the student exceeds the state funding limit and that are to be reported in Item #23. Enter one of the following for semester credit hours not excluded:

1. the number of semester credit hours in developmental education courses and/or interventions for which the student is registered in the current semester, excluding credit hours from any flex-entry developmental education courses and or interventions in which the student is enrolled; or
2. the number of semester credit hours in developmental education courses and/or intervention from flex-entry classes for which the student was registered in the prior semester, if this is a record to report such flex-entry enrollments. Use leading zeros, or zero fill if appropriate.

Item #29 Total Semester Credit Hours in Technical Courses. Include the total number of semester credit hours attempted in technical courses. Enter one of the following:

CTC Student Report (CBM001)

1. the number of semester credit hours in technical courses for which the student is registered in the current semester, excluding credit hours from any flex-entry technical classes in which the student is enrolled; or
2. the number of semester credit hours in technical courses from flex-entry classes for which the student was registered in the prior semester, if this is a record to report such flex-entry enrollments. Use leading zeros, or zero fill if appropriate.

Item #30 Contact Hours - Developmental Education Not State-Funded. A community, technical, or state college may not receive funding for developmental courses and/or interventions taken by a student in excess of 18 semester credit hours or the equivalent. There are limits on the nature of courses and interventions used for such purposes. For a list of developmental courses and interventions see the *Lower Division Academic Course Guide Manual*. For details about funding see CB Rules Chapter 13, Subchapter F, §13.107. The institution is required to report the number of contact hours regardless of whether they are funded or not. Enter one of the following if the student has exceeded the state limit of 18 developmental SCHs funded at your institution:

1. the number of contact hours beyond the state limit in developmental education courses and/or interventions for which the student is registered and which exceed the state limit in the current semester, excluding contact hours from any flex-entry developmental education courses and/or interventions in which the student is enrolled; or
2. the number of contact hours beyond the state limit in developmental education courses and/or interventions from flex-entry classes for which the student was registered in the prior semester, if this is a record to report such flex-entry enrollments.

Right justify and include a leading zero if necessary, or zero fill.

Item #31 Student Intent. Enter the code that reflects the primary reason the student is attending classes at your college. Beginning in Fall 2001 the datum MUST be student-declared. If the student fails to identify an intent, a "Did Not Respond" option (code 6) may be reported.

- 1 Earn an associate's degree (2 year)
- 2 Earn a certificate (less than 2 years)
- 3 Earn credits for transfer
- 4 Courses to:
  - get a new or better job
  - improve skills for current job
- 5 Courses for personal enrichment
- 6 Did not respond
- 7 Earn a Bachelor's degree

Item #32 Non-Disclosure. Enter a '2' to indicate that the individual student has notified the institution of his/her refusal to have "directory information" disclosed; else zero fill.

Item #33 Contact Hours Technical – Not State Funded. Enter the number of contact hours attempted by the student in approved technical courses which are NOT allowed to be reported for state funding.

CTC Student Report (CBM001)

Right justify and include a leading zero if necessary, or zero fill.

- Item #34 Contact Hours Academic – Not State Funded. Enter the number of contact hours attempted by the student in approved academic courses which are NOT allowed to be reported for state funding. Excessive contact hours in developmental courses and/or interventions should be reported in Item #30. Include contact hours in academic dual credit courses that are not eligible for state funding; refer to section on Dual Credit in the introduction for details.

Right justify and include a leading zero if necessary, or zero fill.

- Item #35 Semester Credit Hours Technical – Not State Funded. Enter the number of semester credit hours attempted by the student in approved technical courses which are NOT allowed to be reported for state funding.

Right justify and include a leading zero if necessary, or zero fill.

- Item #36 Semester Credit Hours Academic – Not State Funded. Enter the number of semester credit hours attempted by the student in approved academic courses which are NOT allowed to be reported for state funding. Excessive semester credit hours in developmental courses and/or interventions should be reported in Item #23, whether affected by the undergraduate limit or not. Include semester credit hours in academic dual credit courses that are not eligible for state funding; refer to section on Dual Credit in the introduction for details. Right justify and include a leading zero if necessary, or zero fill.

- Item #37 Last Name. Enter the student's last name. Truncate if the name contains over 20 characters.

- Item #38 Restricted Program Admission. The Coordinating Board uses restricted admission codes to distinguish students who have a declared major in a particular discipline from those who are actually admitted to a certificate or degree program through a restricted or separate admission process. The distinction provides more accurate enrollment and graduation numbers in key, high-demand occupations and the data are often linked to special legislative initiatives.

To ensure accuracy of the number of students in these programs, enter the appropriate code for each student who is admitted to and continuing his/her enrollment in a certificate or degree program in the following areas or CIP codes. Leave blank if not.

- 06 Nursing (51.3801) Allied Health to ADN
- 07 Vocational Nursing (51.3901)
- 08 Nursing (51.3801) LVN to ADN
- 09 Nursing (51.3801) Paramedic to ADN
- 10 Nursing (51.3801) RN to BSN
- 11 Nursing (51.3801) Initial RN licensure, associate degree program

## CTC Student Report (CBM001)

### **Definitions:**

The Restricted Program Admission codes for Nursing are used to calculate graduation rates (Education Code 61.0901) and for the distribution of funds under the Nursing Shortage Reduction Program (Education Code 61.9623).

- 06 Nursing (51.3801) Allied Health to ADN – A student admitted to and continuing his/her enrollment in an approved ADN nursing program who already possesses a certificate or degree in an allied health discipline other than as a paramedic. For the Board's purpose of counting graduates and calculating completion rates, this program is considered a one-year program.
- 08 Nursing (51.3801) LVN to ADN – A student admitted to and continuing his/her enrollment in an approved ADN nursing program who already possesses a certificate as a licensed practical or vocational nurse. For the Board's purpose of counting graduates and calculating completion rates, this program is considered a one-year program.
- 09 Nursing (51.3801) Paramedic to ADN – A student admitted to and continuing his/her enrollment in an approved ADN nursing program who already possesses a certificate or degree as a paramedic. For the Board's purpose of counting graduates and calculating completion rates, this program is considered a one-year program.
- 10 Nursing (51.3801.00) RN to BSN degree program – a student admitted to and continuing his/her enrollment in an approved BSN nursing program who already possesses an ADN degree or a diploma in nursing and is a registered nurse. The Board uses the data to count graduates."
- 11 Nursing (51.3801) Initial RN licensure, associate degree program – A student admitted to and continuing his/her enrollment in an approved ADN nursing program who is not a registered nurse. For the Board's purpose of counting graduates and calculating completion rates, this program is considered a two-year program.

Item #39 High School Code. Enter the College Board CEEB High School code of the high school that the student graduated from. Required for Texas high school graduates that are coded as first-time-in-college (Item #9 = 000001). The Texas CEEB codes are in Appendix M. Not required for students over the age of 25. Leave blank if not applicable.

May be reported for all students. Use the CB-created special CEEB codes in Appendix M for students who did not graduate from a Texas high school.

Item #40 PEIMS Identification Number. Enter the PEIMS identification number of the student if you collect this information. The PEIMS identification number is a state-approved alternative student identification number provided by TEA to the school districts that is to be used when the student does not provide an SSN. It may be found in the student's high school transcript. This number begins with an 'S' which is then followed by 8 digits. Leave blank if you do not collect this information.

CTC Student Report (CBM001)

Item #41 Ethnic Origin. Enter the code indicating whether the student is of Hispanic or Latino origin or not.

- 1 Hispanic or Latino origin
- 2 Not Hispanic or Latino origin
- 3 Not answered

Item #42 Race. Select one or more codes indicating the race of the student.

- Item #42A 1 White
- Item #42B 2 Black or African-American
- Item #42C 4 Asian
- Item #42D 5 American Indian or Alaskan Native
- Item #42E 6 International
- Item #42F 7 Unknown or Not Reported
- Item #42G 8 Native Hawaiian or Other Pacific Islander

**Definitions:**

- Hispanic or Latino: A person of Cuban, Mexican, Puerto Rican, South or Central American, or other Spanish culture or origin, regardless of race.
- American Indian or Alaskan Native: A person having origins in any of the original peoples of North and South America (including Central America), and who maintains a tribal affiliation or community attachment.
- Asian: A person having origins in any of the original peoples of the Far East, Southeast Asia, or the Indian subcontinent including, for example, Cambodia, China, India, Japan, Korea, Malaysia, Pakistan, the Philippine Islands, Thailand, and Vietnam.
- Black or African-American: A person having origins in any of the black racial groups of Africa.
- Native Hawaiian or Other Pacific Islander: A person having origins in any of the original peoples of Hawaii, Guam, Samoa, or other Pacific Islands.
- White: A person having origins in any of the original peoples of Europe, the Middle East or North Africa.
- International denotes a person who is not a citizen or permanent resident of the United States and who is in this country on a temporary basis and does not have the right to remain indefinitely.
- Unknown or Not Reported: The unknown classification should only be used if the student has not selected a racial designation.

**Notes:**

- a) Even though a student is allowed to pay the “Resident Tuition” rate due to a waiver (coded ‘E’ in Item #7), report with the international code.
- b) Report the ethnicity of students who were coded ‘A’ and ‘B’ in Item #7.
- c) Report the ethnicity of students who have applied to or have a petition pending with the Bureau of Citizenship and Immigration Services and students who base their residency on visas that allow them to domicile in the U.S.
- d) Report students who are Refugees, asylees, parolees, and those who are here under Temporary Protective Status as international students.

CTC Student Report (CBM001)

Item #43 Individual with Intellectual or Developmental Disabilities (IDD). Student has been identified as having an intellectual or developmental disability based on the definitions provided below. If a student is identified as having both an Intellectual Disability and identified as being on the Autism Spectrum, prioritize the reporting of the Intellectual Disability (enter '1'). Institutions may only report students who have been identified through self-identification and/or documented receipt of special services.

Definition of Intellectual and Developmental Disability (IDD):

For reporting purposes, for Items #43 and #43A, Intellectual and Developmental Disability (IDD) is defined as a neurodevelopmental disorder that must meet the following criteria:

- a. Deficits in intellectual functions, such as reasoning, problem solving, planning, abstract thinking, judgement, academic learning, and learning from experience.
  - b. Deficits in adaptive functioning that result in failure to meet developmental and sociocultural standards for personal independence and social responsibility. Without ongoing support, the adaptive deficits limit functioning in one or more activities of daily life, such as communication, social participation, and independent living, across multiple environments, such as home, school, work and community.
  - c. (a) and (b) may occur after the developmental period (such as in the case of a traumatic brain injury).
  - d. Students with IDD may include those diagnosed with an Autism Spectrum Disorder.
0. Student not identified as having an IDD
  1. Student identified as having an IDD as defined above
  2. Student identified as having an Autism Spectrum Disorder but not an Intellectual Disability (Report '1' if student is also identified as having an Intellectual Disability)

Item #43A Individual enrolled in a transitional or other program for students with Intellectual and Developmental Disabilities (IDD). Enter '1' if student was ever enrolled in a program for students with IDD at your institution. Report if student was enrolled in program at any time. Report only if coded '1' or '2' in Item #43. Enter '0' if student was not enrolled in a program for students with IDD. A record should NOT be created for students who are not otherwise reported on the CBM001. See definition of program below.



CTC Student Report (CBM001)

Definition of Postsecondary Transitional Program or Program for Students with IDD:

A degree, certificate or non-degree program for students with IDD that is offered by an institution of higher education. These programs are designed to support students with IDD who want to continue academic, career, and independent living instruction following completion of secondary education.

0. Student never participated in a postsecondary program for students with IDD at this institution
1. Student participated in a postsecondary program for students with IDD at this institution
2. It is unknown if the student participated in a postsecondary program for students with IDD at this institution

**Item #44A** Academically Disadvantaged. Enter a '1' or leave blank if not. When reporting academically disadvantaged students, colleges may report students who, based on TSIA or a local placement test, do not have college entry level skills in reading, writing, or math. Colleges should also report students who are enrolled in developmental education courses based on the results of TSIA or local placement tests. The Interim Evaluation Report definition may also be applied for students who did not receive a high school diploma nor did not receive a GED certificate.

After the semester in which a student satisfactorily completes remediation, the college should no longer report that student as academically disadvantaged. Please note that academically disadvantaged does not include students with learning disabilities.

**Item #44B** Economically Disadvantaged Family or Individual. Enter a '2' or leave blank if not appropriate. Colleges may use one or more of the following standards to determine whether an individual is economically disadvantaged: 1) annual income at or below the federal poverty line, 2) eligibility for Aid to Families with Dependent Children or other public assistance programs (includes WIC program participants), 3) receipt of a Pell Grant or comparable state program of need-based financial assistance, 4) participation or eligible for JTPA programs included under Title II, and 5) eligible for benefits under the Food Stamp Act of 1977 or the Health and Humans Services (HHS) Poverty Guidelines, 403.114, page 36721 of final Rules and Regulations.

Students should not continue to be reported as economically disadvantaged if their circumstances change and they no longer meet the definition of economically disadvantaged.

**Item #44C** Individual with Disabilities. Enter a '3' or leave blank if not. The nature of this datum is that it is typically self-reported or reported when a student receives special services through a special populations coordinator or a state program. Students referred to the college by the Texas Rehabilitation Commission for education and training should be reported in this category.

CTC Student Report (CBM001)

**Item #44D** English Learner Enter a '4' or leave blank if not appropriate. Include all students who enroll in LEP courses or who were determined, based on a local placement test, to be Limited English Proficient.

After the semester in which a student successfully completes remediation, the college should no longer report that student as LEP.

**Item #44G** Single Parent or Single Pregnant Women. Enter an '8' or leave blank if not appropriate. This may be self-reported data. However, students who receive special federally-funded or state-funded assistance (such as referrals from the Texas Department of Human Services or the Texas Department of Health) because they are single parents may also be reported in this category. Assistance may include child care assistance or child care fee waivers.

**Item #44H** Out-of-Workforce Individuals. Enter a '9' or leave blank if not appropriate. An individual who is a displaced homemaker, as defined in section 3 of the Workforce Innovation and Opportunity Act (29 U.S.C. 3102); or an individual who has worked primarily without remuneration to care for a home and family, and for that reason has diminished marketable skills. This also includes a parent whose youngest dependent child will become ineligible to receive assistance under part A of title IV of the Social Security Act (42 U.S.C. 601 et seq.) not later than 2 years after the date on which the parent applies for assistance under such title; and is unemployed or underemployed and is experiencing difficulty in obtaining or upgrading employment.

**Item #44I** Homeless Individuals. Enter an 'A' or leave blank if not appropriate. An Individual who lacks a fixed, regular, and adequate nighttime residence (within the meaning of section 103(a)(1)) of the McKinney-Vento Homeless Assistance Act. This includes:

1. individuals who are sharing the housing of other persons due to loss of housing, economic hardship, or a similar reason; are living in motels, hotels, trailer parks, or camping grounds due to the lack of alternative adequate accommodations; are living in emergency or transitional shelters; are abandoned in hospitals; or are awaiting foster care placement;
2. individuals who have a primary nighttime residence that is a public or private place not designed for or ordinarily used as a regular sleeping accommodation for human beings (within the meaning of section 103(a)(2)(C));
3. individuals who are living in cars, parks, public spaces, abandoned buildings, substandard housing, bus or train stations, or similar settings; and
4. migratory children (as such term is defined in section 1309 of the Elementary and Secondary Education Act of 1965)

**Item #44J** Foster Youth. Enter a 'B' or leave blank if not appropriate. Youth who are in, or have aged out of the foster care system. Foster care means 24-hour substitute care for children placed away from their parents or guardians and for whom the title IV-E agency has placement and care responsibility. This includes, but is not limited to, placements in foster family homes, foster homes of relatives, group homes, emergency shelters, residential facilities, child care institutions, and

CTC Student Report (CBM001)

pre-adoptive homes. A child is in foster care in accordance with this definition regardless of whether the foster care facility is licensed and payments are made by the State, Tribal or local agency for the care of the child, whether adoption subsidy payments are being made prior to the finalization of an adoption, or whether there is Federal matching of any payments that are made. \**“Youth” means an individual who is not younger than age 17 or older than age 24.*

Item #44K Youth with Active Duty Military Parent. Enter a ‘C’ or leave blank if not appropriate. A youth that has a parent that is full-time in the active military service of the United States. This includes full-time training duty, annual training duty, and attendance, while in the active military service, at a school designated as a service school by law or by the Secretary of the military department concerned. This does **not** include full-time National Guard duty. \**“Youth” means an individual who is not younger than age 17 or older than age 24.*

CTC Student Report (CBM001)

DATA PROCESSING RECORD LAYOUT

|           |  | <u>Beginning<br/>Position</u> | <u>Length</u> |
|-----------|--|-------------------------------|---------------|
| Item #1   | Record Code – Always 1'                                    | 1                             | 1             |
| Item #2   | Institution Code – FICE – Numeric                          | 2                             | 6             |
| Item #3   | Student Identification Number – Numeric                    | 8                             | 9             |
| Item #4   | Gender – 'M' or 'F'  | 17                            | 1             |
| Item #5   | Classification – '1' thru '7' – Numeric                    | 18                            | 1             |
| Item #6   | Date of Birth - YYYYMMDD – Numeric                         | 19                            | 8             |
| Item #7   | Tuition Status – Alphanumeric                              | 27                            | 1             |
| Item #8   | Residence – Numeric  | 28                            | 3             |
| Item #9   | Transfer/First Time In College – Numeric or blank          | 31                            | 6             |
| Item #10A | Contact Hours Academic – In-District – Leading zeros       | 37                            | 4             |
| Item #10B | Contact Hours Academic – Out-of-Dist – Leading zeros       | 41                            | 4             |
| Item #11A | Contact Hours Tech – In-District – Leading zeros           | 45                            | 4             |
| Item #11B | Contact Hours Tech – Out-of-Dist – Leading zeros           | 49                            | 4             |
| Item #12  | Major Area of Concentration – Numeric                      | 53                            | 8             |
| Item #13  | Aca SCH Not Affected by UG Limit – Leading zeros, two dec  | 61                            | 4             |
| Item #13A | Tuition Exemption/Waiver Code – '01', '21', or blank       | 65                            | 2             |
| Item #13B | Remote Campus – '5' or blank (TSTC '1' thru '3')           | 67                            | 1             |
| Item #13C | Type Major – '1' or '2' or '3'                             | 68                            | 1             |
| Item #15  | First Name – Alpha   | 69                            | 10            |
| Item #17  | Middle Name Initial – Alpha or blank                       | 79                            | 1             |
| Item #18  | Semester – '1', '2', '3', or '4' – Numeric                 | 80                            | 1             |
| Item #19  | Year - YYYY – Numeric                                      | 81                            | 4             |
| Item #20  | Flexible Entry – Numeric or blank                          | 85                            | 1             |
| Item #22A | Unused   | 86                            | 1             |
| Item #22B | Unused   | 87                            | 1             |
| Item #22C | Unused   | 88                            | 1             |
| Item #22D | Unused   | 89                            | 1             |
| Item #22E | Unused   | 90                            | 1             |
| Item #22F | Unused   | 91                            | 1             |
| Item #22G | Unused   | 92                            | 1             |
| Item #23  | SCH-Dev Ed Not State-funded – Leading zeros, two dec       | 93                            | 4             |
| Item #24  | Inter-institutional Academic CH – Leading zeros            | 97                            | 3             |
| Item #25  | Inter-institutional Technical CH – Leading zeros           | 100                           | 3             |
| Item #26  | Dual SCH of High School Student – Leading zeros, two dec   | 103                           | 4             |
| Item #27  | Academic SCH Affected by UG Limit – Leading zeros, two dec | 107                           | 4             |
| Item #28  | Developmental Ed SCH (Academic) – Leading zeros, two dec   | 111                           | 4             |
| Item #29  | Total Technical SCH – Leading zeros, two decimals          | 115                           | 4             |
| Item #30  | CH--Developmental Ed Not State-funded – Numeric            | 119                           | 3             |
| Item #31  | Student Intent – '1' thru '7' – Numeric                    | 122                           | 1             |
| Item #32  | Non-Disclosure – Numeric                                   | 123                           | 1             |
| Item #33  | CH Technical Not State Funded – Leading zeros              | 124                           | 3             |

CTC Student Report (CBM001)

|           |   | <u>Beginning<br/>Position</u> | <u>Length</u> |
|-----------|---|-------------------------------|---------------|
| Item #34  | CH Academic Not State Funded – Leading zeros              | 127                           | 3             |
| Item #35  | SCH Technical Not State Funded – Leading zeros, two dec   | 130                           | 4             |
| Item #36  | SCH Academic Not State Funded – Leading zeros, two dec    | 134                           | 4             |
| Item #37  | Last Name – Alpha   | 138                           | 20            |
| Item #38  | Restricted Program Admission                              | 158                           | 2             |
| Item #39  | High School Code  | 160                           | 6             |
| Item #40  | PEIMS Identification Number                               | 166                           | 9             |
| Item #41  | Ethnic Origin – Numeric                                   | 175                           | 1             |
| Item #42  | Race:   |                               |               |
| Item #42A | White – ‘1’ or blank                                      | 176                           | 1             |
| Item #42B | Black or African-American – ‘2’ or blank                  | 177                           | 1             |
| Item #42C | Asian – ‘4’ or blank                                      | 178                           | 1             |
| Item #42D | American Indian or Alaskan Native – ‘5’ or blank          | 179                           | 1             |
| Item #42E | International – ‘6’ or blank                              | 180                           | 1             |
| Item #42F | Unknown or Not Reported – ‘7’ or blank                    | 181                           | 1             |
| Item #42G | Native Hawaiian or Other Pacific Islander – ‘8’ or blank  | 182                           | 1             |
| Item #43  | Individual with IDD – Numeric                             | 183                           | 1             |
| Item #43A | Individual enrolled in IDD program – Numeric              | 184                           | 1             |
| Item #44A | Academically Disadvantaged – ‘1’ or blank                 | 185                           | 1             |
| Item #44B | Economically Disadvan Family or Individual – ‘2’ or blank | 186                           | 1             |
| Item #44C | Individual with Disabilities – ‘3’ or blank               | 187                           | 1             |
| Item #44D | English Learner – ‘4’ or blank                            | 188                           | 1             |
| Item #44G | Single Parent or Single Pregnant Women – ‘8’ or blank     | 189                           | 1             |
| Item #44H | Out-of-Workforce Individuals – ‘9’ or blank               | 190                           | 1             |
| Item #44I | Homeless Individuals – ‘A’ or blank                       | 191                           | 1             |
| Item #44J | Foster Youth – ‘B’ or blank                               | 192                           | 1             |
| Item #44K | Youth with Active Duty Military Parent – ‘C’ or blank     | 193                           | 1             |

CTC Student Report (CBM001)

QUESTIONABLE AND ERROR VALUES

The following values are used in the Coordinating Board's edit programs to determine Questionable and Error Values for each data element.

| <u>ITEM</u> | <u>NUMBER</u>                  | <u>QUESTIONABLE VALUE</u>   | <u>ERROR VALUE</u>  |
|-------------|--------------------------------|---|---|
| 1.          | Record Code                    | N/A   | Any value except '1'  |
| 2.          | Institution Code               | N/A   | Must match value in header record and be on list of valid FICE codes  |
| 3.          | Student ID                     | Duplicate FE entries  | Blank or duplicate entry or not alpha and/or numeric  |
| 4.          | Gender                         | N/A   | Any value except 'M' or 'F'   |
| 5.          | Classification                 | N/A   | Any value except '1' thru '5' or '6' and '7' when FICE = 007857, 009797, 012015, or 031034  |
| 6.          | Date of Birth                  | Age less than 13 or more than 75; age less than 13 or more than 19 when Item #26 greater than 0     | Any non-numerical data; month less than '01' or greater than '12'   |
| 7.          | Tuition Status                 | N/A   | Any value except '1', '2', '3', '5', 'A', 'B', 'C', 'D', or 'E'   |
| 8.          | Residence                      | N/A   | Any value except '001' thru '254', '310' thru '369' or '402' thru '799'; must be coded '001' thru '254' if Item #13A is coded '01'; must be on residence file |
| 9.          | Transfer/First Time In College | Zero students coded '000001' in spring or summer  | Non-numerical characters except all blanks; '000001' if Item #26 > '00'; zero students coded '000001' in fall   |
| 10.         | Contact Hours Academic         | Sum of #10A, #10B, #11A, #11B, #24, #25, #30, #33, and #34 is less than 8 or greater than 780 hours | Any non-numerical characters (unused positions should be zero-filled)   |

CTC Student Report (CBM001)

| <u>ITEM NUMBER</u>                                    | <u>QUESTIONABLE VALUE</u>  | <u>ERROR VALUE</u>  |
|---|--|---|
| 11. Contact Hours Technical                           | Same as Item #10   | Same as Item #10  |
| 12. Major   | N/A  | Non-numeric or invalid CIP code; Bachelor's major not equal to approved CIP; value of '99999999' if Item #13C is coded '2' or '3' |
| 13. Academic Sem. Credit Hrs Not affected by UG Limit | Sum of #13, #23, #27, #28, #29, #35, and #36 less than '01' or greater than '25' | Non-numerical or value greater than '33'  |
| 13A. Exemption Code                                   | Any value except '01' when Item #7 is coded '5' and Item #8 > '254'              | Any value except '01' when Item #7 is coded '5' or '21' when Item #7 is coded 'E'   |
| 13B. Remote Campus                                    | N/A  | Any value except '5' or blank or TSTC '1' thru '3'  |
| 13C. Type Major                                       | N/A  | Any value other than '1', '2', or '3'   |
| 15. First Name  | Blank  | Numerical   |
| 17. Middle Name Initial                               | N/A  | Numerical   |
| 18. Semester  | N/A  | Must match header record  |
| 19. Year  | N/A  | Must match header record  |
| 20. Flexible Entry                                    | N/A  | Value except space or '1'   |
| 22A. Unused   |  |   |
| 22B. Unused   |  |   |
| 22C. Unused   |  |   |
| 22D. Unused   |  |   |
| 22E. Unused   |  |   |
| 22F. Unused   |  |   |
| 22G. Unused   |  |   |
| 23. SCH-Developmental Not State-funded                | Same as Item #13   | Any non-numerical values  |

CTC Student Report (CBM001)

| <u>ITEM NUMBER</u>                       | <u>QUESTIONABLE VALUE</u> | <u>ERROR VALUE</u>   |
|--|---------------------------|--|
| 24. Inter-institutional Academic CH      | Same as Item #10          | Non-numerical value  |
| 25. Inter-institutional Technical CH     | Same as Item #10          | Non-numerical value  |
| 26. Dual High School SCH                 | Greater than '09'         | Non-numerical or value greater than '21'; greater than the sum of Items #13, #29, #35, and #36; value greater than '00' if Item #9 is coded '000001' |
| 27. SCH-Academic Affected by UG Limit    | Same as Item 13           | Non-numerical or value greater than '33'; value greater than '00' if Item #5 is coded '5'  |
| 28. SCH-Developmental Ed (Academic)      | Same as Item 13           | Non-numerical or value greater than '28'   |
| 29. SCH-Total Technical                  | Same as Item 13           | Non-numerical or value greater than '30'   |
| 30. CH-Developmental Ed Not State-funded | Same as Item 10           | Non-numerical  |
| 31. Student Intent                       | N/A                       | Value except '1' thru '7'  |
| 32. Non-Disclosure                       | N/A                       | Any value except '2' or '0'  |
| 33. CH-Tech-Not State-funded             | Same as Item #10          | Non-numerical value  |
| 34. CH-Acad-Not State-funded             | Same as Item #10          | Non-numerical value  |
| 35. SCH-Tech-Not State-funded            | Same as Item #13          | Non-numerical or value greater than '30'   |
| 36. SCH-Acad-Not State-funded            | Same as Item #13          | Non-numerical value greater than '28'  |
| 37. Last Name                            | N/A                       | Blank, numerical   |
| 38. Restricted Prog Admission            | N/A                       | Any value except '07' when Item #12 = '513901' or '06', '08', '09', '10', or '11' when Item #12 = '513801' or blank                                  |



CTC Student Report (CBM001)

| <u>ITEM NUMBER</u>                      | <u>QUESTIONABLE VALUE</u> | <u>ERROR VALUE</u>  |
|---|---------------------------|---|
| 39. High School Code                    | N/A                       | Blank if Item #9 = '000001' and Item #8 = '001' thru '254'                              |
| 40. PEIMS Ident. Number                 | N/A                       | First position not 'S' with remaining positions not numeric                             |
| 41. Ethnic Origin                       | N/A                       | Value other than '1', '2', or '3'   |
| 42A. White                              | N/A                       | Value other than '1' or space or value = '1' and '7'                                    |
| 42B. Black/African-Amer                 | N/A                       | Value other than '2' or space or value = '2' and '7'                                    |
| 42C. Asian                              | N/A                       | Value other than '4' or space or value = '4' and '7'                                    |
| 42D. Amer Ind/Alask Nat                 | N/A                       | Value other than '5' or space or value = '5' and '7'                                    |
| 42E. International                      | N/A                       | Value other than '6' or space or value = '6' and '7'                                    |
| 42F. Unknown/Not Rep                    | N/A                       | Value other than '7' or space; value = '7' plus value = '1', '2', '4', '5', '6', or '8' |
| 42G. Nat Hawaiian/Pac Is                | N/A                       | Value other than '8' or space or value = '8' and '7'                                    |
| 43. Individual with IDD                 | N/A                       | Any value other than '0', '1', or '2'   |
| 43A. Individual enrolled in IDD program | N/A                       | Any value other than '0', '1', or '2'   |
| 44A. Academically Disadv                | N/A                       | Value except '1' and space  |
| 44B. Economically Disadv                | N/A                       | Value except '2' and space  |
| 44C. Individual with Disabilities       | N/A                       | Value except '3' and space  |
| 44D. English Learner                    | N/A                       | Value except '4' and space  |
| 44G. Single Parent                      | N/A                       | Value except '8' and space  |
| 44H. Out-of-Workforce Individ           | N/A                       | Value except '9' and space  |
| 44I. Homeless Individuals               | N/A                       | Value except 'A' and space  |
| 44J. Foster Youth                       | N/A                       | Value except 'B' and space  |
| 44K. Youth w/Active Duty Paren          | N/A                       | Value except 'C' and space  |

**DISCREPANCY:** The number of records received in each submission is compared to the number in the trailer record (control total). The difference is shown on the edit report as a discrepancy.

CTC Student Report (CBM001)

SUMMARY OF STUDENT DATA METHODOLOGY

1. TOTAL HEADCOUNT – Total headcount is a summation of all CBM001 records, excluding flexible entry records, which are displayed separately. The total headcount is categorized by gender, classification, student intent, age, tuition status, residence, ethnic origin, restricted program admission, first-time students, majors, concurrent enrollment in high school, special populations, non-disclosure, and flexible entry.
2. AGE – Each student’s age, for the purpose of the summary report, is calculated by comparing each student’s date of birth to the beginning date of the semester. For this purpose, the beginning date of each semester is:  
Fall - September 1; Spring - January 1; Summer - June 1
4. CONTACT HOURS (Academic) – The in-district (Item #10A) and out-of-district (Item #10B) contact hours are summed to produce academic contact hours in-district and out-of-district. A separate total is provided for all flexible entry contact hours in academic courses. Inter-institutional academic contact hours (Item #24) are summed. Not state funded academic contact hours (Item #34) are summed.
5. CONTACT HOURS (Technical) – The in-district (Item #11A) and out-of-district (Item #11B) contact hours are summed to produce regular technical contact hours in-district and out-of-district. A separate total is provided for all flexible entry contact hours in regular technical courses. Inter-institutional technical contact hours (Item #25) are summed. Not state funded technical contact hours (Item #33) are summed.
6. SEMESTER CREDIT HOURS – Item #13, Semester Credit Hours, is summed to get the Academic Semester Credit Hours Unaffected by the undergraduate limit; Flexible Entry semester credit hours are summed in a separate column. Item #27, Academic Semester Credit Hours, is summed to get the Academic Semester Credit Hours Affected by the undergraduate limit; a separate total is provided for Flexible Entry semester credit hours. Item #28, Developmental Semester Credit Hours, is summed; a separate total is provided for Flexible Entry semester credit hours. Item #29, Technical Semester Credit Hours, is summed; a separate total is provided for Flexible Entry semester credit hours. Item #36, Academic Semester Credit Hours Not State Funded, is summed. Item #35, Technical Semester Credit Hours Not State Funded, is summed. For classes where the credit hours are generated by third and fourth year BA students, the credit hours will be summed and put in the BA column.
7. MAJORS – Item #12 summarizes the “Declared Majors” as follows:  
Academic Declared Majors – Type major equal ‘1’  
Academic Undeclared – ‘24999999’, ‘24019900’ or ‘99999999’; type major equal ‘1’  
Technical Declared Majors – Type major equal ‘2’  
Tech-Prep Declared Majors – Type major equal ‘3’

**NOTE:** Records which have any items in error (invalid amounts) are not included in any of the summary values.

# CTC Student Report (CBM001)

Edit00v00 TEXAS HIGHER EDUCATION COORDINATING BOARD Page 1  
 JR-CBM001 EDIT SUMMARY FROM RunDate: 10/15/2010 Time: 18:27:33  
 TEXAS COMMUNITY COLLEGE 111111 FALL 2010

|  | NORMAL RANGE | QUESTIONABLE VALUES | ERROR VALUES |
|--|--------------|---------------------|--------------|
| ITEM 1 RecordCode                                | 4,263        | 0                   | 0            |
| ITEM 2 INST. CODE                                | 4,263        | 0                   | 0            |
| ITEM 3 STUDENT ID                                | 4,263        | 0                   | 0            |
| ITEM 4 GENDER                                    | 4,263        | 0                   | 0            |
| ITEM 5 Classification                            | 4,263        | 0                   | 0            |
| ITEM 6 DATE OF BIRTH                             | 4,261        | 2                   | 0            |
| ITEM 7 Tuition Status                            | 4,263        | 0                   | 0            |
| ITEM 8 Residence                                 | 4,263        | 0                   | 0            |
| ITEM 9 Transfer                                  | 4,263        | 0                   | 0            |
| ITEM 10A Contact Hrs-Acad ID                     | 4,263        | 0                   | 0            |
| ITEM 10B ContactHrs-Acad OOD                     | 4,263        | 0                   | 0            |
| ITEM 11A Contact Hrs-Acad ID                     | 4,263        | 0                   | 0            |
| ITEM 11B ContactHrs-Acad OOD                     | 4,263        | 0                   | 0            |
| ITEM 12 Major                                    | 4,263        | 0                   | 0            |
| ITEM 13 Semester Credit Hours                    | 4,262        | 1                   | 0            |
| ITEM 13A Tuition exemption                       | 4,263        | 0                   | 0            |
| ITEM 13B Remote Campus                           | 4,263        | 0                   | 0            |
| ITEM 13C Type Major                              | 4,263        | 0                   | 0            |
| ITEM 15 First Name                               | 4,263        | 0                   | 0            |
| ITEM 17 Middle Initial                           | 4,263        | 0                   | 0            |
| ITEM 18 Semester                                 | 4,263        | 0                   | 0            |
| ITEM 19 Year                                     | 4,263        | 0                   | 0            |
| ITEM 20 Flex Entry                               | 4,263        | 0                   | 0            |
| ITEM 22A Unused                                  | 4,263        | 0                   | 0            |
| ITEM 22B Unused                                  | 4,263        | 0                   | 0            |
| ITEM 22C Unused                                  | 4,263        | 0                   | 0            |
| ITEM 22D Unused                                  | 4,263        | 0                   | 0            |
| ITEM 22E Unused                                  | 4,263        | 0                   | 0            |
| ITEM 22F Unused                                  | 4,263        | 0                   | 0            |
| ITEM 22G Unused                                  | 4,263        | 0                   | 0            |
| ITEM 23 Sch Development Not State-Funded         | 4,262        | 1                   | 0            |
| ITEM 24 Inter-Inst Acad Ch                       | 4,263        | 0                   | 0            |
| ITEM 25 Inter-Inst tech Ch                       | 4,263        | 0                   | 0            |
| ITEM 26 Concur Enrolld Hs sch                    | 4,204        | 59                  | 0            |
| ITEM 27 Academic Sch Limited                     | 4,262        | 1                   | 0            |
| ITEM 28 Total Developmental                      | 4,262        | 1                   | 0            |
| ITEM 29 Total Technical SCH                      | 4,262        | 1                   | 0            |
| ITEM 30 Ch Developmental Not State-Funded        | 4,263        | 0                   | 0            |
| ITEM 31 Student Intent                           | 4,263        | 0                   | 0            |
| ITEM 32 Non Disclosure                           | 4,263        | 0                   | 0            |
| ITEM 33 CH Technical - Not Eligible For State Fu | 4,263        | 0                   | 0            |
| ITEM 34 CH Academic - Not Eligible For State Fun | 4,263        | 0                   | 0            |
| ITEM 35 SCH Technical - Not Eligible For State F | 4,262        | 1                   | 0            |
| ITEM 36 SCH Academic - Not Eligible For State Fu | 4,262        | 1                   | 0            |
| ITEM 37 Last Name                                | 4,263        | 0                   | 0            |
| ITEM 38 Restricted Program Admission             | 4,263        | 0                   | 0            |
| ITEM 39 CeebHsCode                               | 4,263        | 0                   | 0            |
| ITEM 40 Student Alternate Id                     | 4,263        | 0                   | 0            |
| ITEM 41 Ethnic Origin                            | 4,263        | 0                   | 0            |
| ITEM 42 Race                                     | 4,263        | 0                   | 0            |
| ITEM 42A White                                   | 4,263        | 0                   | 0            |
| ITEM 42B Black/African-Amer                      | 4,263        | 0                   | 0            |
| ITEM 42C Asian                                   | 4,263        | 0                   | 0            |
| ITEM 42D American Ind/Alask Nat                  | 4,263        | 0                   | 0            |
| ITEM 42E International                           | 4,263        | 0                   | 0            |
| ITEM 42F Unknown/Not Reported                    | 4,263        | 0                   | 0            |
| ITEM 42G Nat Hawaiian/Other Pac Is               | 4,263        | 0                   | 0            |
| ITEM 44A Academically Disadvantaged              | 4,263        | 0                   | 0            |
| ITEM 44B Economic Disadvantage Family or Individ | 4,263        | 0                   | 0            |
| ITEM 44C Individual With Disabilities            | 4,263        | 0                   | 0            |
| ITEM 44D English Learner                         | 4,263        | 0                   | 0            |

**CTC Student Report (CBM001)**

|   |       |   |   |
|---|-------|---|---|
| ITEM 44G Single Parent or Single Pregnant Women | 4,263 | 0 | 0 |
| ITEM 44H Out-of-Workforce Individual            | 4,263 | 0 | 0 |
| ITEM 44I Homeless Individuals                   | 4,263 | 0 | 0 |
| ITEM 44J Foster Youth                           | 4,263 | 0 | 0 |
| ITEM 44K Youth with Active Duty Military Parent | 4,263 | 0 | 0 |

|                      |       |             |   |
|----------------------|-------|-------------|---|
| TOTAL Report Records | 4,263 |             |   |
| CONTROL TOTAL        | 4,263 | DISCREPANCY | 0 |
| Total Recs on Db     | 4,263 |             |   |

|   |    |
|---|----|
| Number Of Non-Unique/Duplicated Id's      | 30 |
| Number Of Duplicate Records               | 0  |
| Number Of Relative Duplicate Questionable | 3  |
| Number Of Relative Duplicate Error        | 0  |

47 derived IDs were found. This is 1.1025% of the total records you submitted.

84 of your students are identified as First time in college from a Texas High School.

---- This is 2% of the total records you submitted.

|                               |       |
|-------------------------------|-------|
| Total Error Recs on Db        | 0     |
| Total Questionable Recs on Db | 62    |
| Total Non Error Records on Db | 4,263 |
| Total Rejected Records        | 0     |
| Total Flexible Entry Records  | 561   |
| SSN With Alpha Characters     | 44    |

- CBM001 Vs CBM004 Academic Contact Hours In Balance
- CBM001 Vs CBM004 Technical Contact Hours In Balance
- CBM001 Vs CBM004 SCH In Balance

## CTC Student Report (CBM001)

TEXAS HIGHER EDUCATION COORDINATING BOARD  
 Percent Change Of JR-CBM001 Data From Prior Year  
 TEXAS COMMUNITY COLLEGE

Page 1  
 RunDate: 10/15/2010 Time: 18:27:33  
 111111 FALL 2010

### Gender

|        | 2010/1 | 2009/1 | % Diff |
|--------|--------|--------|--------|
| Male   | 1,330  | 1,261  | 5.47%  |
| Female | 2,372  | 2,315  | 2.46%  |
| Total  | 3,702  | 3,576  | 3.52%  |

### Classification

|                      | 2010/1 | 2009/1 | % Diff  |
|----------------------|--------|--------|---------|
| Freshman             | 2,379  | 1,986  | 19.79%  |
| Sophomore            | 930    | 1,163  | -20.03% |
| Unclassified         | 194    | 198    | -2.02%  |
| Associates           | 164    | 177    | -7.34%  |
| Bachelors            | 35     | 52     | -32.69% |
| Bachelor Third Year  | 0      | 0      | 0.00%   |
| Bachelor Fourth Year | 0      | 0      | 0.00%   |
| Total                | 3,702  | 3,576  | 3.52%   |

### Intent

|                          | 2010/1 | 2009/1 | Diff | Earn    |
|--------------------------|--------|--------|------|---------|
| Assoc                    | 1,572  | 1,398  |      | 12.45%  |
| Earn Cert                | 214    | 216    |      | -0.93%  |
| Transfer                 | 1,776  | 1,799  |      | -1.28%  |
| Improve Skills           | 46     | 44     |      | 4.55%   |
| Enrichment               | 87     | 119    |      | -26.89% |
| No Response              | 7      | 0      |      | 100.00% |
| Earn a Bachelor's degree | 0      | 0      |      | 0.00%   |
| Total                    | 3,702  | 3,576  |      | 3.52%   |

### Age

|                         | 2010/1 | 2009/1 | % Diff            |
|-------------------------|--------|--------|-------------------|
| Under 17                | 220    | 172    | 27.91%            |
| 17                      | 450    | 381    | 18.11%            |
| 18                      | 603    | 475    | 26.95% *** Review |
| 19-21                   | 946    | 955    | -0.94%            |
| 22-24                   | 364    | 433    | -15.94%           |
| 25-30                   | 437    | 447    | -2.24%            |
| 31-35                   | 223    | 266    | -16.17%           |
| 36-50                   | 392    | 378    | 3.70%             |
| 51-64                   | 57     | 66     | -13.64%           |
| 65 and Older            | 10     | 3      | 233.33%           |
| Unreported (not in avg) | 0      | 0      | 0.00%             |
| Average Age             | 24     | 24     | -1.99%            |
| Total                   | 3,702  | 3,576  | 3.52%             |

### Tuition Status

|                              | 2010/1 | 2009/1 | % Diff  |
|------------------------------|--------|--------|---------|
| In District                  | 434    | 503    | -13.72% |
| Out of District              | 2,318  | 2,115  | 9.60%   |
| Non Resident                 | 31     | 30     | 3.33%   |
| Tuition Exemption Tx Res (5) | 17     | 17     | 0.00%   |
| Res Tuition ID (HB1403)      | 3      | 0      | 100.00% |
| Res Tuition OOD (HB1403)     | 3      | 2      | 50.00%  |
| Res Tuition Pnd ID (HB1403)  | 0      | 0      | 0.00%   |
| Res Tuition Pnd OD (HB1403)  | 0      | 0      | 0.00%   |
| Tuition Waiver Non-Res       | 896    | 909    | -1.43%  |
| Visiting Student (N)         | 0      | 0      | 0.00%   |
| Total                        | 3,702  | 3,576  | 3.52%   |

### Residence

|                | 2010/1 | 2009/1 | % Diff |
|----------------|--------|--------|--------|
| Texas Counties | 2,792  | 2,635  | 5.96%  |
| Other States   | 903    | 927    | -2.59% |

## CTC Student Report (CBM001)

|  |         |                                   |                  |
|--|---------|-----------------------------------|------------------|
| Foreign Countries                              | 7       | 14                                | -50.00%          |
| Total  | 3,702   | 3,576                             | 3.52%            |
| Restricted Program Admission                   |         |                                   |                  |
|  | 2010/1  | 2009/1                            | % Diff           |
| Vocational Nursing (51.1613)                   | 78      | 94                                | -17.02%          |
| Nursing (LVN to ADN)                           | 17      | 22                                | -22.73%          |
| Nursing (Paramedic to ADN)                     | 0       | 0                                 | 0.00%            |
| Nursing (Initial RN licensure-associate level) | 124     | 134                               | -7.46%           |
| Total  | 219     | 250                               | -12.40%          |
| First Time In College                          |         |                                   |                  |
|  | 2010/1  | 2009/1                            | % Diff           |
| From a Texas High School                       | 63      | *No Exact Historic Data Available |                  |
| From a Out of State High School                | 15      | *No Exact Historic Data Available |                  |
| No High School reported                        | 45      | *No Exact Historic Data Available |                  |
| Subtotal                                       | 123     | *No Exact Historic Data Available |                  |
| First Time Graduate/Professional Pgm           | 3       | *No Exact Historic Data Available |                  |
| First Time Transfer student                    | 97      | *No Exact Historic Data Available |                  |
| Total  | 223     | *No Exact Historic Data Available |                  |
| Ethnic Origin                                  |         |                                   |                  |
|  | 2010/1  | 2009/1                            | % Diff           |
| Hispanic or Latino Origin                      | 432     | *No Exact Historic Data Available |                  |
| Not Hispanic or Latino Origin                  | 3,263   | *No Exact Historic Data Available |                  |
| Not Answered                                   | 7       | *No Exact Historic Data Available |                  |
| Total  | 3,702   | *No Exact Historic Data Available |                  |
| Race   |         |                                   |                  |
|  | 2010/1  | 2009/1                            | % Diff           |
| Multi-racial                                   | 39      | *No Exact Historic Data Available |                  |
| White only                                     | 2,880   | *No Exact Historic Data Available |                  |
| Black only                                     | 212     | *No Exact Historic Data Available |                  |
| Hispanic only                                  | 432     | *No Exact Historic Data Available |                  |
| Asian only                                     | 42      | *No Exact Historic Data Available |                  |
| American Indian/Alaskan Native only            | 10      | *No Exact Historic Data Available |                  |
| International only                             | 81      | *No Exact Historic Data Available |                  |
| Native Hawaiian/Other Pacific Islander only    | 2       | *No Exact Historic Data Available |                  |
| Ethnic Origin/Race Unknown                     | 4       | *No Exact Historic Data Available |                  |
| Total  | 3,702   | *No Exact Historic Data Available |                  |
| Races reported in Multi-racial                 |         |                                   |                  |
|  | 2010/1  | 2009/1                            | % Diff           |
| White  | 42      | *No Exact Historic Data Available |                  |
| Black  | 21      | *No Exact Historic Data Available |                  |
| Asian  | 8       | *No Exact Historic Data Available |                  |
| American Indian/Alaskan Native                 | 2       | *No Exact Historic Data Available |                  |
| Native Hawaiian/Other Pacific Islander         | 0       | *No Exact Historic Data Available |                  |
| International                                  | 5       | *No Exact Historic Data Available |                  |
| Contact Hours (Academic)                       |         |                                   |                  |
|  | Regular | Flexible Entry                    |                  |
| 2010/1 In District                             | 499,952 | 0                                 |                  |
| 2009/1 In District                             | 487,264 | 1,248                             |                  |
| Percent Change                                 | 2.60%   | -100.00%                          | ***** *** Review |
| *  |         |                                   |                  |
| 2010/1 Out Of District                         | 74,896  | 0                                 |                  |
| 2009/1 Out Of District                         | 62,432  | 1,168                             |                  |
| Percent Change                                 | 19.96%  | -100.00%                          | ***** *** Review |
| *  |         |                                   |                  |
| 2010/1 Inter-Institutional                     | 9,219   | 0                                 |                  |
| 2009/1 Inter-Institutional                     | 7,200   | 384                               |                  |
| Percent Change                                 | 28.04%  | -100.00%                          | ***** *** Review |
| *  |         |                                   |                  |
| 2010/1 Not State Funded                        | 5,840   | 0                                 |                  |
| 2009/1 Not State Funded                        | 6,736   | 0                                 |                  |
| Percent Change                                 | -13.30% | 0.00%                             |                  |
| 2010/1 Excessive Development                   | 1,856   | 0                                 |                  |
| 2009/1 Excessive Development                   | 896     | 0                                 |                  |

## CTC Student Report (CBM001)

|                       |                              |          |          |            |
|-----------------------|------------------------------|----------|----------|------------|
|                       | Percent Change               | 107.14%  | 0.00%    |            |
| *                     |                              | *****    |          | *** Review |
| 2010/1                | Total                        | 591,763  | 0        |            |
| 2009/1                | Total                        | 564,528  | 2,800    |            |
|                       | Percent Change               | 4.82%    | -100.00% |            |
| *                     |                              |          | *****    | *** Review |
| Contact Hours (Tech)  |                              |          |          |            |
|                       |                              | Regular  | Flexible | Entry      |
| 2010/1                | In District                  | 102,480  | 158,308  |            |
| 2009/1                | In District                  | 116,064  | 129,964  |            |
|                       | Percent Change               | -11.70%  | 21.81%   |            |
| *                     |                              |          | *****    | *** Review |
| 2010/1                | Out Of District              | 0        | 0        |            |
| 2009/1                | Out Of District              | 0        | 0        |            |
|                       | Percent Change               | 0.00%    | 0.00%    |            |
| 2010/1                | Inter-Institutional          | 240      | 0        |            |
| 2009/1                | Inter-Institutional          | 480      | 0        |            |
|                       | Percent Change               | -50.00%  | 0.00%    |            |
| *                     |                              | *****    |          | *** Review |
| 2010/1                | Not State Funded             | 0        | 0        |            |
| 2009/1                | Not State Funded             | 256      | 96       |            |
|                       | Percent Change               | -100.00% | -100.00% |            |
| *                     |                              | *****    | *****    | *** Review |
| 2010/1                | Total                        | 102,720  | 158,308  |            |
| 2009/1                | Total                        | 116,800  | 130,060  |            |
|                       | Percent Change               | -12.05%  | 21.72%   |            |
| *                     |                              |          | *****    | *** Review |
| Semester Credit Hours |                              |          |          |            |
|                       |                              | Regular  | Flexible | Entry      |
| 2010/1                | Academic Unaffected by Limit | 2,653    | 0        |            |
| 2009/1                | Academic Unaffected by Limit | 2,744    | 23       |            |
|                       | Percent Change               | -3.32%   | -100.00% |            |
| 2010/1                | Academic Affected by Limit   | 22,593   | 0        |            |
| 2009/1                | Academic Affected by Limit   | 21,620   | 105      |            |
|                       | Percent Change               | 4.50%    | -100.00% |            |
| *                     |                              |          | *****    | *** Review |
| 2010/1                | Total Development            | 2,382    | 0        |            |
| 2009/1                | Total Development            | 2,187    | 12       |            |
|                       | Percent Change               | 8.92%    | -100.00% |            |
| 2010/1                | Total Technical              | 3,702    | 4,606    |            |
| 2009/1                | Total Technical              | 4,020    | 3,769    |            |
|                       | Percent Change               | -7.91%   | 22.21%   |            |
| 2010/1                | Developmental (Excessive)    | 63       | 0        |            |
| 2009/1                | Developmental (Excessive)    | 33       | 0        |            |
|                       | Percent Change               | 90.91%   | 0.00%    |            |
| 2010/1                | Academic Not State Funded    | 292      | 0        |            |
| 2009/1                | Academic Not State Funded    | 342      | 0        |            |
|                       | Percent Change               | -14.62%  | 0.00%    |            |
| 2010/1                | Technical Not State Funded   | 0        | 0        |            |
| 2009/1                | Technical Not State Funded   | 9        | 4        |            |
|                       | Percent Change               | -100.00% | -100.00% |            |
| 2010/1                | Total                        | 31,685   | 4,606    |            |
| 2009/1                | Total                        | 30,955   | 3,913    |            |
|                       | Percent Change               | 2.36%    | 17.71%   |            |
| 2010/1                | Concurrent High School       | 3,646    | 630      |            |
| 2009/1                | Concurrent High School       | 3,092    | 672      |            |
|                       | Percent Change               | 17.92%   | -6.25%   |            |

## CTC Student Report (CBM001)

| Majors                             | 2010/1        | 2009/1        | % Diff              |
|------------------------------------|---------------|---------------|---------------------|
| Academic Declared Majors           | 2,542         | 2,283         | 11.34%              |
| Academic Undeclared Major          | 0             | 0             | 0.00%               |
| Tech Declared Major                | 906           | 898           | 0.89%               |
| Tech Undeclared Major              | 0             | 172           | -100.00% *** Review |
| Tech Prep Declared Major           | 254           | 223           | 13.90%              |
| Total                              | 3,702         | 3,576         | 3.52%               |
| Concurrent Enrolled In High School | 2009/1<br>787 | 2008/1<br>646 | % Diff<br>21.83%    |
| Special Populations                | 2010/1        | 2009/1        | % Diff              |
| Academic Disadvantaged             | 1,097         | 1,137         | -3.52%              |
| Economic Disadvantaged             | 712           | 917           | -22.36%             |
| Individual With Disability         | 19            | 18            | 5.56%               |
| Limited English Proficiency        | 2             | 5             | -60.00%             |
| Programs To Eliminate Gender Bias  | 0             | 0             | 0.00%               |
| Displaced Homemaker                | 10            | 21            | -52.38%             |
| Single Parent                      | 38            | 39            | -2.56%              |
| Non Disclosure                     | 2010/1        | 2009/1        | % Diff              |
| Non Disclosure                     | 2             | 4             | -50.00%             |
| Total                              | 2             | 4             | -50.00%             |
| Flexible Entry                     | 561           | 497           | 12.88%              |
| Visiting Student (7)               | 0             | 0             | 0.00%               |
| Total Headcount                    | 4,263         | 4,073         | 4.66%               |

\*\*\*Note: Totals are net errors.







TEXAS SUCCESS INITIATIVE REPORT (as of Spring 2018)  
CBM002

Information about student readiness to be successful in freshman-level academic coursework as defined by the Texas Success Initiative (TSI) statute and affiliated rules is collected on the CBM002 TSI report. The Coordinating Board rules relating to TSI can be found in Chapter 4, Subchapter C at <http://www.thecb.state.tx.us/Rules/>.

The CBM002 is designed to serve several purposes, including providing useful data for TSI evaluation. All undergraduate students attempting credit hours at public higher education institutions are required to be reported, including transfer students who are registered for one or more Coordinating Board approved courses during the reporting period. Institutions should include students in credit certificate programs but exclude students in continuing education programs. All undergraduate students reported on the CBM00S report must be reported on the CBM002 in the same reporting period. Students who withdraw prior to or on the official census date are not included. Rarely, a student may be reported on the CBM002 who is not reported on the CBM00S.

Flexible Entry Courses

Classes whose census date is after the official census date of the regular term are traditionally known as “Flexible Entry” classes. However, with the introduction of the CBM00S, **students who enroll in flexible entry classes that conclude by the end of the term/semester are no longer reported as flexible entry on the CBM002**. Students enrolled in flexible entry classes that conclude after the end of the term must be included in the data submitted in the semester following. Only courses that are coded as a ‘6’ in Item #28 on the CBM00S report should be reported as flex (now option ‘6’) in Item #13 on the CBM002.

If a student is also taking non-flex courses in a semester in which a flex entry course is being reported, the student must be reported on a separate CBM002 record. For example, if a student takes a flex course from December to February, these hours are reported on the CBM00S and the CBM002 report for the student in the spring semester. If the student also takes regular semester credit hours in the spring (whether developmental education or college- level) those hours are reported as a separate record on the CBM002 (and CBM00S) report for the same spring semester.

## CTC Texas Success Initiative Report (CBM002)

### Exemptions

There are several types of TSI exemptions. Some are blanket exemptions which exempt students from TSI requirements in all sections (math, reading, and writing). This includes students with the requisite military service (honorably discharged, retired, or released) or students with an earned associate or baccalaureate degree. Others provide exemption on a section by section basis. This includes students taking ACT/SAT/TAKS/STAAR EOC tests and students who have completed college-level courses, such as transfer students. For these exemptions, students may be excused from one, two, or all TSI sections depending on test performance (ACT, SAT, TAKS, STAAR EOC) or the determination of the receiving institution. When qualifying test scores are achieved on more than one test, the reporting institution may choose which scores to report.

- Earned degrees: A student who has graduated with an associate or baccalaureate degree from an accredited institution of higher education.
- ACT/SAT/ TAKS/STAAR EOC: A student who meets the exemption standards and whose ACT, SAT, TAKS, or STAAR EOC scores are active (have not expired). Appropriate ACT and SAT test scores are valid for exemption purposes for exactly five years from the qualifying test date. Exit Level TAKS scores are valid for exactly five years.

ACT, SAT, TAKS, and STAAR EOC exemption standards are:

- ACT: For active tests, a composite score of 23 with a minimum of 19 on the English and/or the mathematics tests shall exempt a student for the corresponding section(s).
- SAT: administered prior to March 2016, a combined critical reading and mathematics score of 1070 with a minimum of 500 on the critical reading test shall be exempt for both reading and writing sections of the TSI Assessment; a combined critical reading and mathematics score of 1070 with a minimum of 500 on the mathematics test shall be exempt for the mathematics section of the TSI Assessment.
- SAT: administered on or after March 2016: a minimum score of 480 on the Evidenced-Based Reading and Writing (EBRW) test shall exempt a student for both the reading and writing sections of the TSI Assessment; a minimum score of 530 on the mathematics test shall exempt a student for the mathematics section of the TSI Assessment. No combined score is required for exemptions based on the SAT if taken on or after March 2016.
- TAKS (Eleventh Grade Exit Level): A minimum scale score of 2200 on the math section and/or a minimum scale score of 2200 on the English Language Arts section with a writing subsection score of at least 3 shall exempt a student from the corresponding section(s).
- STAAR End-of-Course (EOC): A minimum score of 4000 on the English III reading and/or writing test (reading and writing were administered as separate tests through Spring 2013) and/or a minimum score of 4000 on the Algebra II EOC test shall exempt a student from the corresponding section(s).
-

## CTC Texas Success Initiative Report (CBM002)

- AP and IB Scores/Dual Credit Grades: A student who has satisfactorily completed college-level coursework in a related field using AP scores, IB scores, or dual credit grades, as determined by the receiving institution.
- Transfers: A student who transfers to a Texas public institution of higher education from a private or independent institution of higher education or an accredited out-of-state institution of higher education and who has satisfactorily completed college-level coursework, as determined by the receiving institution.
- Military: A student who on or after August 1, 1990 was honorably discharged, retired, or released from (a) active-duty as a member of the armed forces of the United States or the Texas National Guard or (b) service as a member of a reserve component of the armed forces of the United States.
- Previous TASP exemptions should only be used for exemptions granted prior to September 1, 2003 for:
  - grand-fathering - any student with at least three college-level semester credit hours or the equivalent from an accredited institution accumulated prior to the fall semester 1989;
  - deaf students who have three or more college-level hours or the equivalent from an accredited institution prior to September 1, 1995;
  - high school graduates with 3.5 or above GPA in Recommended or Advanced Curriculum (effective from September 1, 2001 to August 31, 2003); or
  - students who completed TASP obligation via provision TEC 51.306(u), dyslexia, and other related disorders (effective from September 1, 1995 to August 31, 2003).

**Note:** Students with a previous TASP exemption should be reported with option '0' on Items #21A/#41A/#61A.

**If an incoming student is determined to have one of the exemptions listed in this section (above and on previous page), the student should be reported with option '1' or '2' in item #20/#40/#60 for the related subject area. The student should also be reported with a '2' in item #24/#44/#64. This status will not change in subsequent semesters that the student is enrolled.**

### Waivers

It is critical to understand the difference between a waiver and an exemption. "Waiver" is a term that is used for TSI reporting purposes to differentiate between exemptions in the TSI rules that are permanent (the student will always be exempted) and those that are not (the student is "waived" from TSI requirements for the current semester). Students with permanent exemptions are considered to have met TSI standards for reporting purposes. A student with a waiver has not satisfied the TSI obligation and may not be reported as such. For the purposes of reporting, the term waiver is also used for dual credit students who have not met TSI obligations but have permission to take dual credit courses under dual credit rules.

## CTC Texas Success Initiative Report (CBM002)

Students with a waiver should be reported with the option “0 – No, not satisfied or obligation is waived (includes college prep course waiver)” for items #20, #40, and #60. Select the appropriate waiver in corresponding items 21A, 41A, and 61A. (‘6’, ‘7’, ‘A’, ‘B’, ‘D’, or ‘H’) for every reporting period that the waiver applies. If a student in a waiver category has satisfied or permanently exempted TSI standards in some subject areas, the institution should report the student as having satisfied or exempted TSI standards in items #20, #40, and #60 for the applicable areas (see specific instructions for reporting college-prep waivers on page 2.5).

When TSI-related test or course information is available for students who have been granted a waiver, institutions should report this information on the CBM002. However, there is one exception to this rule. If a dual credit or concurrent enrollment student is administered a placement test and does *not* meet the TSI standard, the institution should *not* report the student’s TSI placement score/s, but rather report ‘0’ in items #22A, #42A, and/or #62A. Initial scores used for TSI placement should be reported the first time the student meets the standard, or after the student has completed grade 11 or higher.

Students may be reported as waived from the TSI requirements under the following circumstances:

➤ Non-degree-seeking or non-certificate-seeking students:

An institution of higher education *may* waive the requirements of the TSI for non-degree-seeking or non-certificate-seeking students.

➤ Certificate programs of one year or less:

TSI requirements *do not apply* to students in Level-One certificate programs. Level-One certificates consist of at least 15 but no more than 42 semester credit hours (23-63 quarter hours) designed to be completed in one year or less.

➤ Military:

TSI requirements *do not apply* to a student who:

- is serving on active-duty as a member of the armed forces of the United States or the Texas National Guard; or
- is serving as a member of a reserve component of the armed forces of the United States and has been serving for at least the three-year period preceding enrollment.

➤ English as a Second Language (ESL)/English for Speakers of Other Languages (ESOL) Waiver:

An institution of higher education *may* grant a temporary waiver from the TSI assessment for students with demonstrated limited English proficiency in order to provide appropriate ESOL/ESL coursework.

The waiver must be removed prior to the student attempting 15 credit hours of developmental ESOL coursework or attempting entry-level freshman

## CTC Texas Success Initiative Report (CBM002)

coursework, whichever comes first, at which time the student or must be administered the TSI Assessment

### ➤ Waiver for college prep course

Students are reported as waived if they have taken a college prep course (under TEC, § 28.014) that the reporting institution developed with the student's local ISD or that the reporting institution agreed to accept via MOU from the institution that developed the course.

Institutions should NOT report a waiver for a prep course developed by another institution unless an MOU agreement exists between the two institutions of higher education.

Students who have a college prep course waiver should be reported as '0' (No, not satisfied or obligation is waived) on items #20/#40/#60 and 'A' or 'B' (waiver for college prep course) on items #21A/#41A/#61A. The student should continue to be reported as a '0' on items #20/#40/#60 until he or she becomes TSI-met through standard TSI obligation/exemption rules. Per TAC 4.52, enrollment in a first college-level course exempts a student with a college prep waiver from TSI obligations only at the institution accepting the waiver. The exemption only extends to all other institutions if the student meets TSI obligations outlined in rules. For this reason, if a student with a college-prep course waiver enrolls in a first-level college course but does not successfully complete with an A, B, or C, then the student will continue to be reported as being waived ('0') on item #20/#40/#60. If the student does successfully complete a first college-level course with an A, B, or C, then the institution can make the determination that the student has met the requirements be TSI-met in that subject, and item #24/#44/#64 should be marked as '1' or '3' (met at my institution this semester) at the end of the semester. In the semester after becoming TSI-met through successful completion of a college-level course, the student should be marked as '1' (Student is met at my institution for all freshman-level math courses) on items #21/#41/#61. Note that a student at your institution with a prep course exemption (called a waiver for reporting purposes, as per page 2.3) will be considered college ready upon entry for accountability report and success point purposes.

### ➤ Dual credit enrollment via approved score (waiver for *current* dual credit students):

Changes to rules relating to dual credit eligibility went into effect for fall 2014. The Coordinating Board rules that apply to dual credit requirements can be found in Chapter 4, Subchapter D, §4.85 at <http://www.theccb.state.tx.us/Rules/>. The following includes a summary of the key eligibility rules with scores included, but see the rules for complete details.

Dual Credit Eligibility - Academic Course or Course in a Level 2 Certificate Program or Higher

*NOTE: While the following scores establish dual credit eligibility, they do not satisfy TSI requirements and should **NOT** be reported on the CBM002.*

## CTC Texas Success Initiative Report (CBM002)

- Eligibility for students to take academic dual credit courses is established if the student receives a minimum scale score 4000 on English II STAAR EOC or 4000 on Algebra I STAAR EOC AND a passing grade in the Algebra II course (C or better), as applicable.
- PSAT/NMSQT, PLAN and ACT-Aspire tests can be used to establish eligibility for high school juniors to take academic dual credit courses.
  - PSAT/NMSQT: Combined score of 107 and minimum of 50 on the reading and/or math test, as applicable.
  - PLAN: Composite score of 23 with 19 or higher in English and/or math, as applicable.
  - ACT-Aspire: Score of 435 in English or a score of 431 in math, as applicable (composite score not a part of criteria).

### Dual Credit Eligibility - Course in Level 1 Certificate Program or Program with Credential of Less than Level 1 Certificate

- A high school student is eligible to enroll and does not need to demonstrate additional college readiness.

A student who is granted a TSI waiver to take dual credit courses while still in high school based on eligible scores is not exempt from TSI. However, if the student receives an A, B, or C in an applicable dual credit course, the receiving higher education institution may determine that TSI obligations have been met.

Other provisions also apply to dual credit students, including information for students who are enrolled in Early College High Schools. The Coordinating Board rules that apply to dual credit requirements can be found in Chapter 4, Subchapter D, §4.85 at <http://www.thecb.state.tx.us/Rules/> and those that apply to Early College High Schools specifically, are located in Chapter 4, Subchapter G, §4.161.

## Criteria for Meeting TSI Requirements

### CRITERIA EFFECTIVE FOR STUDENTS TAKING AN INITIAL TEST FOR TSI PURPOSES PRIOR TO THE FIRST CLASS DAY OF FALL 2013

An institution may require higher performance standards for students than those established for TSI. Students who have met TSI standards but have not reached institutional performance standards should be reported as having satisfied TSI obligations. Scores from the testing attempt used for placement purposes when a student is first enrolled are reported on the CBM002 (scores for students who test before grade 12 should not be reported unless they meet TSI standards).

Requirements for meeting TSI obligation:

- THEA/TASP: Math - 230; Reading - 230; Writing - 220. The TASP Passing Standards are 220 for all test sections prior to September 1, 1995.



## CTC Texas Success Initiative Report (CBM002)

- ASSET: Elementary Algebra - 38; Reading Skills - 41; Written Essay - 6 (raw score); Writing Skills (objective) - 40
- COMPASS: Algebra - 39; Reading Skills - 81; Written Essay - 6 (raw score); Writing Skills (objective) - 59
- MAPS: Elementary Algebra - 613; Reading Comprehension - 114; Written Essay - 6 (raw score); Conventions of Written English - 310
- ACCUPLACER: Elementary Algebra - 63; Reading Comprehension - 78; Written Essay - 6 (raw score); Sentence Skills - 80
- The passing standard for the written essay portion of all tests is a score of 6 (raw score). However, if the student meets the objective writing test standard, an essay score of 5 will pass. Report both scores on the CBM002 where indicated.

### CRITERIA EFFECTIVE FOR STUDENTS TAKING AN INITIAL TEST FOR TSI PURPOSES ON OR AFTER THE FIRST CLASS DAY OF FALL 2013

Beginning on the first class day of Fall 2013, all state higher education institutions will use the new TSI Assessment (TSIA) for determining college readiness. For reading and math, standards on the TSI assessment will be phased in; for writing, performance standards will be effective as of the first class data of Fall 2013. Institutions will no longer be allowed to set higher performance standards for students than those established for TSI. Scores from the initial testing attempt used for placement purposes when a student is first enrolled are reported on the CBM002 (scores for students who test before grade 12 should not be reported unless they meet TSI standards). Note that TSI exemptions will still be allowable (see exemptions on page 2.1).

#### Requirements for meeting TSI obligation:

##### Effective Fall 2017

- Math - 350
- Reading - 351
- Writing - placement score of at least 340 and essay score 4 or higher or placement score of less than 340, and an ABE Diagnostic level of at least a 4, and an essay score of at least a 5

For a student who does not meet the minimum scores required to meet TSI obligations on the initial attempt of an approved test used for placement, an institution shall determine when the student is ready to perform freshman-level academic coursework on an individual basis according to the needs of the student. As indicators of readiness, institutions shall consider as appropriate:

- Performance in developmental education
- Performance in appropriate non-developmental coursework

## CTC Texas Success Initiative Report (CBM002)

- Performance on an approved TSI assessment instrument or performance on an institutionally selected assessment
- Other indicators of readiness as determined by the institution

### General Criteria about Test Attempts Used for Placement

The THECB wants to know the status of your student at the time of placement when the student initially entered your institution before any instruction. If a student's exemption status, test scores, or other indicator of TSI status were reported in a prior semester by your institution or another Texas public institution of higher education, use the previously reported or non-applicable category for related items. For example, if a student transferring from one Texas public institution to another was determined by the initial institution to have met TSI obligations in math, the receiving institution should report the student in item #20 as having met TSI obligation at another institution and then report 'previously reported or not applicable' in items #21A and #22A. If the same student had not met the obligation for reading at the first institution, the receiving institution should report 'no, not satisfied or obligation is waived' in item #40, 'no, no exemption or waiver granted' in #41A, and 'not applicable' in item #42A, provided the initial assessment results were previously reported by the other institution. Scores for a high school student who tests before grade 12 should only be reported if the student meets TSI standards and enrolled in and successfully completed a dual credit course in the area. Previously tested students who have not enrolled by the first class day of 2013 must take the TSI assessment if they are not exempt.

If student placement is based on a TSIA score which required the student to take the ABE diagnostic portion of the TSIA, then the institution should also report the associated ABE Diagnostic Level Score (level one through six) for the subject area. Institutions should report the ABE Diagnostic Level Score for Math in Item #80, for Reading in Item #81, and for Writing in Item #82. Institutions should report 0 for all students who did not take the ABE diagnostic portion of the TSIA for a subject area. If a diagnostic score was reported in a prior semester, 0 for previously report may also be selected.

### Clarification on Reporting TSIA Writing Scores

To meet TSI, the student must have:

- A placement score of at least 340 and essay score 4 or higher, or
- A placement score of less than 340, and an ABE Diagnostic level of at least a 4, and an essay score of at least a 5

The student can complete the multiple choice and essay portion of the TSIA writing test on separate days.

TSIA essay and multiple choice writing scores from different sittings can be used to meet TSI. If the student took the assessment and made a score in the range of 310 to 339 on the multiple choice portion and at least a 4 on the essay and then later retook the assessment and made a 340 or higher on the multiple choice portion, then the student has met TSI in writing

## CTC Texas Success Initiative Report (CBM002)

(regardless of whether the student also retook the essay or what score the student made on the essay retest). Likewise, if the student took the assessment and made a score of 340 or higher on the multiple choice portion but did not make at least a 4 on the essay and then later retook the assessment and made a 4 or higher on the essay portion, then the student has met TSI in writing (regardless of whether the student also retook the multiple choice portion or what score the student made on the multiple choice retest).

Institutions should report the scores used at the time of placement when the student initially entered the institution before any instruction. If scores from different sittings were used for placement, then these scores should be reported.

TSIA essay and multiple choice writing scores from different sittings can be used to meet TSI from the point that the TSIA was first implemented. The rules for combining TSIA essay and multiple choice writing scores from different sittings apply only to the TSIA. TSIA writing scores may not be combined with writing scores from other assessments to meet TSI.

### Developmental Education Courses and Other Interventions

All developmental education coursework must be reported on the CBM00S, regardless of a student's TSI status. The one exception to this rule is high school students taking developmental education which is not state-funded. These students should not be reported (see TAC 9.146 for more information).

Students who have completed non-course-based developmental education should be reported on the CBM002 in items #23, #43, and #63 with a '1'. Interventions that meet the criteria for state formula funding for non-course-based (non-semester-length) developmental education under Rider 59 should be reported in this item and on the CBM00S.

Any student who meets TSI obligations during a semester (after the Census date or after an intervention that took place after the first class day) should be reported in items #24, #44, and #64 as option 1. This includes students who participated in developmental education activities at another institution.

### Math TSI Obligation Determined To Be Satisfied for Non-Algebra-Intensive Courses

Effective fall 2014, institutions that offer non-algebra intensive pathways for developmental mathematics may report students as meeting the math TSI obligation for non-algebra intensive math courses. See rules §4.54 and §4.58-9 for more information.

Readiness for non-algebra-intensive math pathways relates ONLY to preparation through developmental education courses and interventions; the status can ONLY apply to students who were NOT college-ready in math at entry.

If a student completes dev ed for non-algebra-intensive math courses but then wants to take an algebra-intensive college math course, the institution may require the student to take additional dev ed.

## CTC Texas Success Initiative Report (CBM002)

Students who are reported as ready for non-algebra intensive college math courses are considered TSI met and are considered to be prepared for non-algebra intensive freshman-level college math courses. However, institutions should NOT change the met status for these students from “met for non-algebra intensive math courses” to “met for all freshman-level math courses”--even if the student successfully completes a non-algebra intensive college math course--unless it is determined that the student is prepared for algebraic pathways through one of the following means: the student takes the DE coursework necessary for enrollment into algebra intensive college coursework, retests on the TSI test and meets TSI in math, or completes math coursework in an algebra-intensive area.

### Authority

The information reported on the CBM002 will be used to fulfill the requirements of Texas Education Code 51.3062 that “(n) Each institution of higher education shall report annually to the board on the success of its students and the effectiveness of its Success Initiative,” and “(o) The board shall evaluate the effectiveness of the Success Initiative on a statewide basis and with respect to each institution of higher education.” The data will also be used for accountability system measures which address developmental education. Other reports and data analysis above and beyond the requirements of the law may be generated in order to help institutions analyze and improve their programs based on information from the CBM002 and an analysis of the institutional Texas Success Initiative plans.

### Reporting First College-Level Coursework for TSI-Related Subject Areas

Collecting records of students’ participation and performance in introductory-level, college-level courses is an important function of the TSI reporting system. Success in a first college-level course in a related subject area signals that a student has gained the necessary knowledge and skills to be successful in college-level courses in that subject area. Item #23 on the CBM00S is used to identify a reported course as the first college-level course for TSI purposes. Items #30/50/70 on the CBM002 provide institutions a means to show student status related to this measure.

### **COVID-19 Placement Waiver – for alternative placement methods developed due to COVID-19 (Summer 2020 through Summer 2021)**

Beginning in Summer 2020 through Summer 2021, institutions may use additional factors to place non-exempt students enrolling in higher education institutions directly into a TSI-liable college-level course. If a student does not meet TSI benchmarks based on TSIA scores or with an existing waiver or exemption (as listed in [TAC 4.57](#), and [TAC Rule 4.54](#)), the institution may use their own placement method using other factors such as HS GPA, HS course-taking, and non-cognitive factors. See the COVID-19 FAQ for TSI [here](#).

This new placement approach, which we refer to as a ‘COVID-19 placement waiver’ for reporting purposes, is designed for reporting students who are placed into college-level coursework using a measure or group of measures developed for use during semesters affected by COVID-19 (Summer 2020 through Summer 2021). Specifically, this refers to a new placement method that uses factors that are different from the traditional assessment scores used for TSI status, and TSI waivers or exemptions (per [TAC 4.57](#), and [TAC Rule 4.54](#)). Institutions will report the exact measures they used in their new placement method in a separate survey.

CTC Texas Success Initiative Report (CBM002)

If the decision for placement into a college-level course is made using the newly allowable measures, institutions should indicate this as a 'COVID-19 placement waiver' in the 'Exemptions and Waivers' Item (#21A/#41A/#61A). See the chart below for instructions on how to report non-exempt, undergraduate students who are being placed using a COVID-19 placement waiver. Students who already meet TSI benchmarks should be reported using the standard reporting rules.

Per [TAC Rule 4.55\(a\)](#), a student who was placed in a freshman-level course without traditional assessment factors must be assessed before the end of the first semester of enrollment in the coursework. Institutions of higher education may monitor students' grades and encourage students who may not pass the course to take the TSIA before the last date of the semester. If a student passes the college-level course, the institution may consider the student to have satisfied the TSI requirement and does not need to require the student to take the TSIA.

**Reporting Undergraduate Students Who Are Placed Using a COVID-19 Placement Waiver**

|   |  |   |
|---|--|---|
| <p>ITEMS<br/>#20/#40/#60</p> <p>TSI Obligation<br/>Met by Census<br/>Date</p>                       | <p>Student does not meet any established/traditional criteria to meet TSI AND student does not have a known TSIA score</p> <p>Items #20/#40/#60, Option 'Z' - Unknown</p>  | <p>Student does not meet any established/ traditional criteria to meet TSI AND student has a TSIA score that does not meet the college-readiness benchmark</p> <p>Items #20/#40/#60, Option '0' – Not Met (be sure to report the known TSIA score in item #22B/#44B/#64B)</p> |
| <p>ITEMS<br/>#21A/#41A/#61A</p> <p>TSI Status<br/>Waived or<br/>Satisfied through<br/>Exemption</p> | <p>Institution's NEW placement method indicates that the student be placed in a college-level course without developmental education support</p> <p>Items #21A/#41A/#61A, Option 'Z' – COVID-19 placement waiver</p> | <p>Student did not take a course in the subject area or was placed in developmental education (corequisite or standalone)</p> <p>Items #21A/#41A/#61A, Option '1' – No exemption or waiver granted</p>  |

CTC Texas Success Initiative Report (CBM002)

| If TSI status at census date is 'Unknown' |   |   |  |   |
|---|---|---|--|---|
| ITEMS<br>#24/#44/#64                      | Student passed exit-level DE in the subject area and/or passed the college-level course in the subject area | Student was tested on the TSIA before the end of the semester and met the college-readiness benchmark | Student was tested on the TSIA before the end of the semester and did not meet the college-readiness benchmark | Student did not pass exit-level DE or a college-level course in the subject area OR did not take a course in the subject area |
| TSI Obligation by End of Semester         | Items #24/#44/#64, Option '1' (or '3' for math)– TSI status met by my institution this semester             | Items #24/#44/#64, Option '1' (or '3' for math)– TSI status met by my institution this semester       | Items #24/#44/#64, Option '0' – TSI status not met   | Items #24/#44/#64, Option 'Z' – TSI status remains unknown  |

**High School Students Taking Dual Credit**

Beginning in Summer 2020 through Summer 2021, institutions may use additional measures other than traditional factors to place non-exempt high school students into TSI-liable college-level courses for dual credit (See the COVID-19 FAQ for TSI [here](#)). If a high school student does not meet dual credit eligibility (as listed in [TAC Rule 4.85](#)), the institution may use their own placement method using other factors such as HS GPA, HS course-taking, and non-cognitive factors.

This new placement approach, which we refer to as a 'COVID-19 placement waiver' for reporting purposes, is designed for reporting non-exempt dual credit high school students who are placed into college-level coursework with or without a developmental education support through a corequisite model, using a measure or group of measures developed for use during semesters affected by COVID-19 (Summer 2020 through Summer 2021). Specifically, this refers to a method that uses indicators that are different from the traditional assessment scores used for dual credit enrollment eligibility (per [TAC Rule 4.85](#)).

If the decision for placement into a college-level course is made using the newly allowable measures, institutions should indicate this as a 'COVID-19 placement waiver' in the 'Exemptions and Waivers' Item (#21A/#41A/#61A). See the chart below for instructions on how to report non-exempt, dual credit high school students who are being placed using a COVID-19 placement waiver. These reporting requirements also apply to high school students taking dual credit who are reported as 'non-degree-seeking' on the CBM001.

See the chart below for instructions on how to report non-exempt high school students who are being placed using a COVID placement waiver. High school students who already meet TSI should be reported using the standard reporting rules. High school students who already meet dual credit eligibility criteria should also be reported using the standard reporting rules.

**Reporting High School Students in Dual Credit Courses Who Are Placed Using a COVID-19 Placement Waiver**

**- Note: These students should be identified in Item #10, option '2'**

|   |  |   |
|---|--|---|
| <p>ITEMS<br/>#20/#40/#60</p> <p>TSI Obligation Met by Census Date</p>                   | <p>Student does not meet any established, traditional criteria to meet TSI AND student does not have a known TSIA score AND dual credit eligibility is unknown</p> <p>Items #20/#40/#60, Option 'Z' - Unknown</p>    | <p>Student does not meet any established, traditional criteria to meet TSI AND student has a TSIA score that does not meet the college-readiness benchmark</p> <p>Items #20/#40/#60, Option '0' – Not Met (be sure to report the known TSIA score in item #22B/#44B/#64B)</p> |
| <p>ITEMS<br/>#21A/#41A/#61A</p> <p>TSI Status Waived or Satisfied through Exemption</p> | <p>Institution's NEW placement method indicates that the student be placed in a college-level course without developmental education support</p> <p>Items #21A/#41A/#61A, Option 'Z' – COVID-19 placement waiver</p> | <p>Student did not take a course in the subject area or was placed in developmental education (corequisite model)</p> <p>Items #21A/#41A/#61A, Option '1' – No exemption or waiver granted</p>  |

| <p><b>If TSI status at census date is 'Unknown'</b></p>               |   |   |   |  |
|---|---|---|---|--|
| <p>ITEMS<br/>#24/#44/#64</p> <p>TSI Obligation by End of Semester</p> | <p>Student passed exit-level DE in the subject area and/or passed the college-level course in the subject area</p> <p>Items #24/#44/#64, Option '1' (or '3' for math)– TSI status met by my institution this semester</p> | <p>Student was tested on the TSIA before the end of the semester and met the college-readiness benchmark</p> <p>Items #24/#44/#64, Option '1' (or '3' for math)– TSI status met by my institution this semester</p> | <p>Student was tested on the TSIA before the end of the semester and did not meet the college-readiness benchmark</p> <p>Items #24/#44/#64, Option '0' – TSI status not met</p> | <p>Student did not pass exit-level DE or a college-level course in the subject area OR did not take a course in the subject area</p> <p>Items #24/#44/#64, Option 'Z' – TSI status remains unknown</p> |

CTC Texas Success Initiative Report (CBM002)

**FOR SPRING 2020 REPORTING ONLY**

In all other semesters, only grades of A, B, or C may be reported as a successful completion of a first college-level course. Many institutions have allowed students flexibility to change a course to be taken pass/fail as a result of the situations presented by COVID-19. For spring 2020 only, institutions may also report a student who passed a pass/fail course as a successful completion of a first college-level course.

Only one first college-level course should be reported per student per area on the CBM00S. If the student is taking more than one course that qualifies, the institution will choose which one to include. For a transfer student from a Texas public institution or from an accredited Texas private or out of state institution, if the receiving institution determines that the student has successfully completed a related introductory college-level course with an A, B, or C, the institution will report a '2' for completed at another institution in items #30, #50, and #70 on the CBM002 (as applicable) and report a '0' in item #23 on the CBM00S (previously reported or not applicable). Students who have not yet successfully completed a first college-level course should be reported with a '0' in items #30, #50, and/or #70 for the appropriate subject area(s).



## CTC Texas Success Initiative Report (CBM002)

### Reporting Period Definitions

When the term Census Date is used in the report, the term refers to the 12<sup>th</sup> class day of the fall and spring semesters. However, term lengths can vary. Therefore, the following official schedule will be used to determine the official census date for terms of various lengths:

| <u>Length of Term<br/>in Weeks</u> | <u>Official Census Date<br/>is Class Day #</u> |
|------------------------------------|--|
| 2 or less                          | 1  |
| 3                                  | 2  |
| 4                                  | 3  |
| 5 - 6                              | 4  |
| 7                                  | 5  |
| 8                                  | 6  |
| 9 - 10                             | 7  |
| 11                                 | 8  |
| 12                                 | 9  |
| 13 - 14                            | 10   |
| 15                                 | 11   |
| 16 or more                         | 12   |

The count of class days begins on the first day that classes are held in the term and includes each calendar day on which classes are normally held at the institution (e.g., Monday through Friday) until the official census date is reached. The official census day must be on a day that the Registrar's office is scheduled to be open so that a student will be able to drop or withdraw from class.

### Reporting TSI Status for Students Taking Courses that Begin after the Census Date and Conclude by the End of Semester

The CBM002 report incorporates information known about students as of the end of the semester; however, some items request information about a student's status at the beginning of the semester or on the census date.

If a student is only taking courses that begin after the traditional census date but conclude by the end of the semester, use the census date for the earliest course when reporting TSI status by census date (items #20/#24, #40/#44, and #60/#64). However, if a student is also taking traditionally scheduled courses in the semester, use the census date for the traditional courses for reporting TSI status in these items.

### Clarification of Texas Public Institutions of Higher Education

For the purposes of clarity, the term Texas public institution of higher education is used to refer specifically to public colleges and universities in the state when the item refers to another institution other than the one reporting. Institution is used in this report to refer to any accredited institution, public or private. In the many instances where the report is clearly referring to the institution which is reporting, the term "institution" or "receiving institution" is used without additional specification.

## CTC Texas Success Initiative Report (CBM002)

### Clarifications on Data Pertaining to Dual Credit Students

There are several places in the CBM002 that dual credit students are addressed. This section provides additional clarification for how to report dual credit students.

The Students who have met TSI obligations/ exemption standards for all areas in which they are currently taking dual credit courses should be reported as '0' in item #10, and the qualifying exemptions/met obligations scores should be reported for the appropriate subject area(s). Students who have met dual credit waiver requirements but have NOT met TSI obligations in all areas should be reported as '2' in item #10, with subject area waiver information provided in items #21A, #41A, and #61A, as applicable. Students reported as '2' in item #10 who have met dual credit eligibility through test scores in a subject area should be reported as '6' on items, #21A, #41A, #61A as applicable.

For dual credit students, TSI obligations/exemption standards or waiver information should be reported for all subject areas in which a student is taking courses. The dual credit waiver allows current dual credit students to use eligible test results to waive TSI requirements for corresponding sections.

- **If a student has met TSI obligations/exemptions for ALL areas in which the student is currently taking dual credit courses**, then the student should be reported as '0' in item #10, and the qualifying exemptions/met obligations scores should be reported for the appropriate subject area(s).
- **If a student has met dual credit eligibility requirements but has NOT met TSI obligations/exemptions for all areas in which the student is currently taking dual credit courses**, then the student should be reported as '2' in item #10, with subject area waiver **or TSI met** information provided in items #21A, #41A, and #61A, as applicable. Subject-specific waiver information should be reported as follows:
  - **If a student has met TSI obligations for the subject area**, then qualifying exemptions/met obligations scores should be reported for the subject area.
  - **If a student has met dual credit eligibility requirements through testing but has NOT met TSI obligations/exemptions for the subject area**, then the student should be reported as '6' in #21A, #41A, and #61A.
  - **If a student is not required to demonstrate eligibility in the subject area because the course is part of a in a Level 1 Certificate program or program leading to a credential of less than Level 1 Certificate**, then the student should be reported as '7' in #21A, #41A, and #61A.

## CTC Texas Success Initiative Report (CBM002)

Transfer students are exempt from TSI if the receiving institution makes the determination that the student has satisfactorily completed college-level coursework in the relevant TSI areas. Exemptions for students who have completed dual credit courses work the same way. A receiving institution may determine that a student who has satisfactorily completed college-level coursework through dual credit has met TSI requirements for the relevant subject areas. This exemption is reported as '5' in items #21A, #41A, and #61A. Note that a student must receive a C or better in the dual credit course for the receiving institution to make this determination. For reporting purposes, this exemption should not be used if the student has exempted/met TSI obligations through testing and test results are available.

Related to the first college-level course requirement, when reporting high school students taking dual credit courses in items #30, #50, and/or #70 on the CBM002, select option '4' (yes at my institution this semester) if the student has successfully completed a first college-level course with an A, B, or C in the reporting period. The item should be answered with option '0' (no, not satisfied) if the student has not received a C or better in a first college-level course in the area. For a dual credit course successfully completed with an A, B, or C at the same institution in a previous semester, report a '3.' Be sure to note successful completion of a first college-level course on the CBM00S for all dual credit students who meet this requirement (item #23 on the CBM00S).

CTC Texas Success Initiative Report (CBM002)

INSTRUCTIONS FOR TSI REPORT

**STUDENT DEMOGRAPHICS SECTION:** All items in this section must be provided every reporting period. Every **undergraduate** student reported on the CBM00S needs to be on the CBM002. Some students may be reported on the CBM002 who are not on the CBM00S. For example, a student who receives an incomplete in a course should be reported again on the CBM002 for the semester that the student actually completes the course; however, that student should not be reported for that course on the CBM00S, CBM001, or CBM0E1 in the semester the course is completed. For additional information on reporting flex students, see the introduction.

Item #1 Record Code. Always enter '2'.

Item #2 Institution Code. Enter the FICE Code of the institution. See Appendix A.

Item #3 Student Identification Number. Enter the Social Security number of the student. The institution will assign unique identification numbers to students without Social Security numbers and report their dates of birth (Item #9) each reporting period to help uniquely identify the student.

Item #4 Reporting Period. (Summer reporting periods should match the CBM001.)

- 1 Fall
- 2 Spring
- 3 Summer I
- 4 Summer II

Item #5 Year. Enter all four digits of the calendar year of the reporting period.

Item #6 Non-Disclosure. Enter a '2' to indicate that the individual student has notified the institution of his/her refusal to have "directory information" disclosed; else zero fill.

Item #7 Gender. Enter the gender of the student.

M = Male      F = Female

Item #8 Unused.

Item #9 Date of Birth. Enter all four digits of the year, the month, and day of birth of the student (YYYYMMDD). If the date of birth is unknown, enter '00000000'.

Item #10 Program Indicator.

- 0 No or not applicable
- 2 Student is a current dual credit student
- 8 Student is enrolled in an Adult Education and Literacy (AEL) program
- 9 Student is enrolled in a Level 2 Cert or Applied Associates degree that does not require a freshman-level academic mathematic course and the student is not taking a college-level math course. This does not include students who have undeclared or undecided majors

## CTC Texas Success Initiative Report (CBM002)

Item #11 Ethnic Origin. Enter the code indicating whether the student is of Hispanic or Latino origin or not.

- 1 Hispanic or Latino origin
- 2 Not Hispanic or Latino origin
- 3 Not answered

Item #12 Race. Select one or more codes indicating the race of the student.

- Item #12A 1 White
- Item #12B 2 Black or African-American
- Item #12C 4 Asian
- Item #12D 5 American Indian or Alaskan Native
- Item #12E 6 International
- Item #12F 7 Unknown or Not Reported
- Item #12G 8 Native Hawaiian or Other Pacific Islander

### ***Definitions:***

- Hispanic or Latino: A person of Cuban, Mexican, Puerto Rican, South or Central American, or other Spanish culture or origin, regardless of race.
- American Indian or Alaskan Native: A person having origins in any of the original peoples of North and South America (including Central America), and who maintains a tribal affiliation or community attachment.
- Asian: A person having origins in any of the original peoples of the Far East, Southeast Asia, or the Indian subcontinent including, for example, Cambodia, China, India, Japan, Korea, Malaysia, Pakistan, the Philippine Islands, Thailand, and Vietnam.
- Black or African-American: A person having origins in any of the black racial groups of Africa.
- Native Hawaiian or Other Pacific Islander: A person having origins in any of the original peoples of Hawaii, Guam, Samoa, or other Pacific Islands.
- White: A person having origins in any of the original peoples of Europe, the Middle East or North Africa.
- International denotes a person who is not a citizen or permanent resident of the United States and who is in this country on a temporary basis and does not have the right to remain indefinitely.
- Unknown or Not Reported: The unknown classification should only be used if the student has not selected a racial designation.

### ***Notes:***

- a) Even though a student is allowed to pay the "Resident Tuition" rate due to a waiver (coded 'E' in Item #7 on the CBM001), report with the international code.
- b) Report the ethnicity of a student who was classified as a resident based on TEC 54.052(a)(3) (coded 'A' in Item #7 on the CBM001).
- c) Report the ethnicity of students who have applied to or have a petition pending with the Bureau of citizenship and Immigration Services and students who base their residency on visas that allow them to domicile in the U.S.
- d) Report students who are Refugees, asylees, parolees, and those who are here under Temporary Protective Status as international students.

CTC Texas Success Initiative Report (CBM002)

Item #13 Flexible Entry. Enter a '6' if the record is for a student enrolled in a class that is being reported with a '6' FE code on the CBM00S (Item #28). Leave blank if not flexible entry. See the introduction for more information.

**NOTE:** An FE student who is also enrolled in the current semester should have a separate record for enrollment that is carried over from a previous semester.

Item #14 Unused. This item is reserved for future use.

**MATH ASSESSMENT and STATUS SECTION:**

Item #20 Math TSI Obligation Determined To Be Satisfied Based on the State Standard Met by Census Date or Determined To Be Exempted.

- 0 No, not satisfied or obligation is waived (includes college prep course waiver)
- 1 Yes, at my institution for all freshman-level math courses
- 2 Yes, at another Texas public institution for all freshman-level math courses
- 3 Yes, at my institution for non-algebra intensive math courses (see introduction)
- 4 Yes, at another Texas public institution for non-algebra intensive math courses (see introduction)

**Z** Unknown, TSI status was not demonstrated based on traditional factors (refer TAC rules 4.54 and 4.57) by census date. Use this indicator if this is an undergraduate student without information on their TSI status, or this is a high school student taking a college-level course in math, and their dual credit eligibility status is also unknown. This should also include HS students taking dual credit who are considered 'non-degree-seeking'.

Item #21A Math TSI Obligation Waived or Satisfied through Exemption.

- 0 Previously reported (This category includes students who were reported by your institution during a **previous** reporting period, and students who were reported by another Texas public institution)
- 1 No, no exemption or waiver granted
- 2 Exemption based on ACT Test
- 3 Exemption based on old SAT Test (administered prior to March 2016); See option "C" below for reporting of exemption based on the new SAT (administered on or after March 2016)
- 4 Exemption based on TAKS Exit Level Math Test
- 5 Exemption/met obligation based on determination by receiving institution that student has satisfactorily completed college-level coursework (for example transfers from Texas private and out-of-state institutions, IB scores, AP scores, dual credit grades)
- 6 Waiver to take math-related dual credit
- 7 Waiver based on Level-One Certificate Program or non-degree-seeking or non-certificate-seeking status
- 8 Exemption based on the STAAR Algebra II EOC Test
- A Waiver for college prep course developed by my institution with local ISD(s)
- B Waiver for college prep course developed by another Texas public institution and local ISD(s) (course accepted via MOU)

CTC Texas Success Initiative Report (CBM002)

- C Exemption based on revised SAT Test (administered March 2016 and later); See option "3" above for reporting of exemption based on the old SAT (administered prior to March 2016)
- D Waiver for active military duty
- E Exemption because of past military experience based on TSI rules
- F Exemption based on earned degree from accredited higher education institution
- G Dual credit student taking a course other than math. No waiver/exemption applicable.
- H Waiver for ESL/ESOL developmental education
- Z COVID-19 Placement Waiver - Student was placed in math-intensive college-level course using a placement method made up of measures other than traditional factors. This should correspond to the placement method reported on the separate survey.

Item #21B ACT or SAT Math Score. Enter if coded '2', '3', or 'C' in Item #21A, or enter '000' if not applicable. If the score is less than 3 digits, enter leading zeros.

Item #21C ACT Composite or SAT Combined Score. (If SAT administered prior to March 2016—do not report combined score for Revised SAT administered on or after March 2016) Enter if coded '2' or '3' in Item #21A, or enter '0000' if not applicable. If the score is less than 4 digits, enter leading zeros. Use math and critical reading score for SAT combined score.

Item #21D TAKS Exit Level Math/STAAR Algebra II EOC Scale Score. Enter if coded '4' or '8' in Item #21A, or enter '0000' if not applicable.

Item #22A Math Assessment Test Used at the Time of TSI Placement. (See the introduction for more information.)

- 0 Previously reported or not applicable (This category includes students whose initial status was reported by a present or previous Texas public institution or who were exempted/waived.)
- 1 THEA/TASP (Math)
- 2 COMPASS (Algebra)
- 3 ASSET (Elementary Algebra)
- 4 ACCUPLACER (Elementary Algebra)
- 5 Stanford Achievement Test (for deaf students)
- 6 MAPS (Elementary Math)
- 7 Not assessed
- 8 TSI Assessment (effective first class day Fall 2013)

Item #22B Math Assessment Score Used for Initial Placement. Enter the placement test score for math. The score must match the type test identified in Item #22A. If the score is less than 3 digits, enter leading zeros. Enter '000' if the item is not applicable ('0' or '7' in #22A).

Item #23 Participation in Alternative/Non-course-based Method for Developmental Education Math this Reporting Period.

- 0 Not applicable (did not participate)

CTC Texas Success Initiative Report (CBM002)

- 1 Yes, participated

Item #24 Math TSI Obligation Satisfied Based on the State Standard by the **End** of the Semester/Reporting Period.

- 0 No, not satisfied or obligation is waived (includes college prep course waiver)
- 1 Yes, at my institution this semester or determined to be satisfied by my institution this semester for all freshman-level math courses
- 2 Already satisfied (or exempted) by census date for all freshman-level math courses (see introduction)
- 3 Yes, at my institution this semester or determined to be satisfied by my institution this semester for non-algebra intensive math courses (see introduction)
- 4 Already satisfied (or exempted) by census date for non-algebra intensive math courses (see introduction)
- Z TSI status is unknown

Item #25-29 Unused.

**FIRST COLLEGE-LEVEL MATH COURSE SECTION:**

Item #30 Credit for First College-Level Math Course. FOR SPRING 2020 REPORTING ONLY, courses completed with a status of passed in a pass/fail course may also count toward successful completion of a first college-level math course. See introduction for details. Has the student successfully completed college-level math with an A, B, C, or Credit/Passed? Report credit earned through AP, IB, dual credit (at your institution), and credit by exam as '3'. (See the introduction for information about reporting transfer students.)

- 0 No, not satisfied
- 1 Yes, at my institution in a previous semester
- 2 Yes, at another institution
- 3 Yes, credit otherwise awarded by this institution (e.g., AP, IB, previous completion of dual credit with a C or better, credit by exam)
- 4 Yes, at my institution this semester (reported on the CBM00S)

Item #31-39 Unused.

**READING ASSESSMENT and STATUS SECTION:**

Item #40 Reading TSI Obligation Determined To Be Satisfied Based on the State Standard Met by Census Date or Determined To Be Exempted.

- 0 No, not satisfied or obligation is waived (includes college prep course waiver)
- 1 Yes, at my institution
- 2 Yes, at another Texas public institution
- Z Unknown, TSI status was not demonstrated based on traditional factors (refer TAC rules 4.54 and 4.57) by census date. Use this indicator if this is an undergraduate student without information on their TSI status, or this is a high school student taking a college-level course in reading, and their dual credit eligibility status is also unknown. This should also include HS students taking dual credit who are considered 'non-degree-seeking'.



CTC Texas Success Initiative Report (CBM002)

Item #41A Reading TSI Obligation Waived or Satisfied through Exemption.

- 0 Previously reported (This category includes students who were reported by your institution during a **previous** reporting period and students who were reported by another Texas public institution)
- 1 No, no exemption or waiver granted
- 2 Exemption based on ACT Test
- 3 Exemption based on old SAT Test (administered prior to March 2016); See option "C" below for reporting of exemption based on the new SAT (administered on or after March 2016)
- 4 Exemption based on TAKS Exit Level English Language Arts Test (must receive a writing subsection score of 3 or 4)
- 5 Exemption/met obligation based on determination by receiving institution that student has satisfactorily completed college-level coursework (for example transfers from Texas private and out-of-state institutions, IB scores, AP scores, dual credit grades)
- 6 Waiver to take reading-related dual credit
- 7 Waiver based on Level-One Certificate Program or non-degree-seeking or non-certificate-seeking status
- 8 Exemption based on the STAAR English III EOC Reading Test
- A Waiver for college prep course developed by my institution with local ISD(s)
- B Waiver for college prep course developed by another Texas public institution and local ISD(s) (course accepted via MOU)
- C Exemption based on revised SAT Test (administered March 2016 and later); See option "3" above for reporting of exemption based on the old SAT (administered prior to March 2016)
- D Waiver for active military duty
- E Exemption because of past military experience based on TSI rules
- F Exemption based on earned degree from accredited higher education institution
- G Dual credit student taking a course other than reading-related. No waiver/exemption applicable.
- H Waiver for ESL/ESOL developmental education
- Z COVID-19 Placement Waiver - Student was placed in reading-intensive college-level course using a placement method made up of measures other than traditional factors. This should correspond to the placement method reported on the separate survey.

Item #41B ACT (English) or SAT (Critical Reading) Score. Enter if coded '2', '3', or 'C' in Item #41A, or enter '000' if not applicable. If the score is less than 3 digits, enter leading zeros.

Item #41C ACT Composite or SAT Combined Score. (If SAT administered prior to March 5, 2016—do not report combined score for Revised SAT administered on or after March 2016). Enter if coded '2' or '3' in Item #41A, or enter '0000' if not applicable. If the score is less than 4 digits, enter leading zeros. Use math and critical reading score for SAT combined score.

CTC Texas Success Initiative Report (CBM002)

Item #41D TAKS Exit Level English Language Arts Test/STAAR English III EOC Reading Test Scale Score. Enter if coded '4' or '8' in Item #41A, or enter '0000' if not applicable.

Item #42A Reading Assessment Test Used at the Time of TSI Placement. (See the introduction for more information.)

- 0 Previously reported or not applicable (This category includes students whose initial status was reported by a present or previous Texas public institution or who were exempted/waived.)
- 1 THEA/TASP (Reading)
- 2 COMPASS (Reading Skills)
- 3 ASSET (Reading Skills)
- 4 ACCUPLACER (Reading Comprehension)
- 5 Stanford Achievement Test (for deaf students)
- 6 MAPS (Reading Comprehension)
- 7 Not assessed
- 8 TSI Assessment (effective first class day Fall 2013)

Item #42B Reading Assessment Score Used for Initial Placement. Enter the placement test score for reading. The score must match the type test identified in Item #42A. If the score is less than 3 digits, enter leading zeros. Enter '000' if the item is not applicable ('0' or '7' in #42A).

Item #43 Participation in Alternative/Non-course-based Method for Developmental Education Reading this Reporting Period.

- 0 Not applicable (did not participate)
- 1 Yes, participated

Item #44 Reading TSI Obligation Satisfied based on the State Standard by the End of the Semester/Reporting Period.

- 0 No, not satisfied or obligation is waived (includes college prep course waiver)
- 1 Yes, at my institution this semester or determined to be satisfied by my institution this semester
- 2 Already satisfied (or exempted) by census date
- Z TSI status is unknown

Item #45-49 Unused.

**FIRST COLLEGE-LEVEL READING COURSE SECTION**

Item #50 Credit for First College-Level Reading-Intensive Course. **FOR SPRING 2020 REPORTING ONLY, courses completed with a status of passed in a pass/fail course may also count toward successful completion of a first college-level reading course. See introduction for details.** Has the student successfully completed a college-level reading-intensive course with an A, B, C, or **Credit/Passed**? Report credit earned through AP, IB, dual credit (at your institution), and credit by exam as '3'. (See the introduction for information about reporting transfer students.)

CTC Texas Success Initiative Report (CBM002)

- 0 No, not satisfied
- 1 Yes, at my institution in a previous semester
- 2 Yes, at another institution
- 3 Yes, credit otherwise awarded by this institution (e.g., AP, IB, previous completion of dual credit with a C or better, credit by exam)
- 4 Yes, at my institution this semester (reported on the CBM00S)

Item #51-59 Unused.

**WRITING ASSESSMENT and STATUS SECTION:**

Item #60 Writing TSI Obligation Determined To Be Satisfied based on the State Standard Met by Census Date or Determined To Be Exempted.

- 0 No, not satisfied or obligation is waived (includes college prep course waiver)
- 1 Yes, at my institution
- 2 Yes, at another Texas public institution
- Z Unknown, TSI status was not demonstrated based on traditional factors (refer TAC rules 4.54 and 4.57) by census date. Use this indicator if this is an undergraduate student without information on their TSI status, or this is a high school student taking a college-level course in writing, and their dual credit eligibility status is also unknown. This should also include HS students taking dual credit who are considered 'non-degree-seeking'.

Item #61A Writing TSI Obligation Waived or Satisfied through Exemption.

- 0 Previously reported (This category includes students who were reported by your institution during a **previous** reporting period, and students who were reported by another Texas public institution)
- 1 No, no exemption or waiver granted
- 2 Exemption based on ACT Test
- 3 Exemption based on old SAT Test (administered prior to March 2016); See option "C" below for reporting of exemption based on the new SAT (administered on or after March 2016)
- 4 Exemption based on TAKS Exit Level English Language Arts Test (must receive a writing subsection score of 3 or 4)
- 5 Exemption/met obligation based on determination by receiving institution that student has satisfactorily completed college-level coursework (for example transfers from Texas private and out-of-state institutions, IB scores, AP scores, dual credit grades)
- 6 Waiver to take writing-related dual credit
- 7 Waiver based on Level-One Certificate Program or non-degree-seeking or non-certificate seeking status
- 8 Exemption based on the STAAR English III EOC Writing Test
- A Waiver for college prep course developed by my institution with local ISD(s)
- B Waiver for college prep course developed by another Texas public institution and local ISD(s) (course accepted via MOU)
- C Exemption based on revised SAT Test (administered March 2016 and later); See option "3" above for reporting of exemption based on the old SAT (administered prior to March 2016)

CTC Texas Success Initiative Report (CBM002)

- D Waiver for active military duty
- E Exemption because of past military experience based on TSI rules
- F Exemption based on earned degree from accredited higher education institution
- G Dual credit student taking a course other than writing-related. No waiver/exemption applicable
- H Waiver for ESL/ESOL developmental education
- Z COVID-19 Placement Waiver - Student was placed in writing-intensive college-level course using a placement method made up of measures other than traditional factors. This should correspond to the placement method reported on the separate survey.

Item #61B ACT (English) or SAT (Critical Reading) Score. Enter if coded '2', '3', or 'C' in Item #61A, or enter '000' if not applicable. If the score is less than 3 digits, enter leading zeros.

Item #61C ACT Composite or SAT Combined Score. (If SAT administered prior to March 2016—do not report combined score for Revised SAT administered on or after March 2016). Enter if coded '2' or '3' in Item #61A, or enter '0000' if not applicable. If the score is less than 4 digits, enter leading zeros. Use math and critical reading score for SAT combined score.

Item #61D TAKS Exit Level English Language Arts Test/STAAR English III EOC Writing Test Scale Score. Enter if coded '4' or '8' in Item #61A, or enter '0000' if not applicable.

Item #62A Writing Assessment Test Used at the Time of TSI Placement. (See the introduction for more information.)

- 0 Previously reported or not applicable (This category includes students whose initial status was reported by a present or previous Texas public institution or who were exempted/waived.)
- 1 THEA/TASP (Writing)
- 2 COMPASS (Writing Skills/Essay)
- 3 ASSET (Writing Skills/Essay)
- 4 ACCUPLACER (Sentence Skills/Essay)
- 5 Stanford Achievement Test (for deaf students)
- 6 MAPS (Conventions of Written English/Essay)
- 7 Not assessed
- 8 TSI Assessment (effective first class day Fall 2013)

Item #62B Writing Assessment Score Used for Initial Placement. Enter the placement test score for the objective section of the writing assessment. The score(s) must match the type of test identified in Item #62A. If a score is less than three digits, enter leading zeros. Enter '000' if the item is not applicable ('0' or '7' in #62A).

Item #62C Written Essay Score. Enter the initial test score for the essay portion of the writing assessment. Enter '0' if not applicable.

Item #63 Participation in Alternative/Non-course-based Method for Developmental Education Writing this Reporting Period.

CTC Texas Success Initiative Report (CBM002)

- 0 Not applicable (did not participate)
- 1 Yes, participated

Item #64 Writing TSI Obligation Satisfied based on the State Standard by the End of the Semester /Reporting Period.

- 0 No, not satisfied or obligation is waived (includes college prep course waiver)
- 1 Yes, at my institution this semester or determined to be satisfied by my institution this semester
- 2 Already satisfied (or exempted) by census date
- Z TSI status is unknown

Item #65-69 Unused.

**FIRST COLLEGE-LEVEL WRITING COURSE SECTION:**

Item #70 Credit for First College-Level Writing-Intensive Course. FOR SPRING 2020 REPORTING ONLY, courses completed with a status of passed in a pass/fail course may also count toward successful completion of a first college-level writing course. See introduction for details. Has the student successfully completed college-level writing-intensive course with an A, B, C, or Credit/Passed? Report credit earned through AP, IB, dual credit (at your institution), and credit by exam as '3'. (See the introduction for information about reporting transfer students.)

- 0 No, not satisfied
- 1 Yes, at my institution in a previous semester
- 2 Yes, at another institution
- 3 Yes, credit otherwise awarded by this institution (e.g., AP, IB, previous completion of dual credit with a C or better, credit by exam)
- 4 Yes, at my institution this semester (reported on the CBM00S)

Item #71-79 Unused.

Item #80 TSI ABE Diagnostic Level Score in Math. Report '0' for all students who did not take the ABE diagnostic portion of the TSI Assessment for initial placement purposes.

- 0 Not applicable (This category includes students whose initial status was reported by the present or previous Texas public institution.)
- 1 Level One
- 2 Level Two
- 3 Level Three
- 4 Level Four
- 5 Level Five
- 6 Level Six

Item #81 TSI ABE Diagnostic Level Score in Reading. Report '0' for all students who did not take the ABE diagnostic portion of the TSI Assessment for initial placement purposes.

CTC Texas Success Initiative Report (CBM002)

- 0 Not applicable (This category includes students whose initial status was reported by the present or previous Texas public institution.)
- 1 Level One
- 2 Level Two
- 3 Level Three
  
- 4 Level Four
- 5 Level Five
- 6 Level Six

Item #82 TSI ABE Diagnostic Level Score in Writing. Report '0' for all students who did not take the ABE diagnostic portion of the TSI Assessment for initial placement purposes.

- 0 Not applicable (This category includes students whose initial status was reported by the present or previous Texas public institution.)
- 1 Level One
- 2 Level Two
- 3 Level Three
- 4 Level Four
- 5 Level Five
- 6 Level Six

CTC Texas Success Initiative Report (CBM002)

REPORTING EXAMPLES

Items #1 through #9, #11, and #12 will be entered each time. There is one example which includes a flex course situation (numbers 4a and b); otherwise item #13 is not included.

1a. In fall 2014, a student enrolled as a first-time undergraduate. The student was tested for placement purposes upon enrollment and did not meet TSI standards on the Math section of the TSIA and took the ABE diagnostic test but passed the other subject-area sections. The student enrolled in a developmental math course (3 SCHs) that covers beginning algebra and received a C; the student has not yet satisfied the institution's math requirements for TSI. The student also enrolled in a history course and earned a 'B' (this course was determined by the institution to be the student's first college-level reading course) and an English course and earned a 'C' (determined to be the first college-level writing course).

|                  |                  |                  |              |
|------------------|------------------|------------------|--------------|
| Item #10 = 0     | Item #40 = 1     | Item #60 = 1     | Item #80 = 6 |
| Item #20 = 0     | Item #41A = 1    | Item #61A = 1    | Item #81 = 0 |
| Item #21A = 1    | Item #41B = 000  | Item #61B = 000  | Item #82 = 0 |
| Item #21B = 000  | Item #41C = 0000 | Item #61C = 0000 |              |
| Item #21C = 0000 | Item #41D = 0000 | Item #61D = 0000 |              |
| Item #21D = 0000 | Item #42A = 8    | Item #62A = 8    |              |
| Item #22A = 8    | Item #42B = 353  | Item #62B = 368  |              |
| Item #22B = 320  | Item #43 = 0     | Item #62C = 6    |              |
| Item #23 = 0     | Item #44 = 2     | Item #63 = 0     |              |
| Item #24 = 0     | Item #50 = 4     | Item #64 = 2     |              |
| Item #30 = 0     |                  | Item #70 = 4     |              |

1b. The student above returned to the institution the following spring. The student took a developmental intermediate algebra course, completed it with an A, and satisfied the institution's math requirement for TSI.

|                  |                  |                  |              |
|------------------|------------------|------------------|--------------|
| Item #10 = 0     | Item #40 = 1     | Item #60 = 1     | Item #80 = 0 |
| Item #20 = 0     | Item #41A = 0    | Item #61A = 0    | Item #81 = 0 |
| Item #21A = 0    | Item #41B = 000  | Item #61B = 000  | Item #82 = 0 |
| Item #21B = 000  | Item #41C = 0000 | Item #61C = 0000 |              |
| Item #21C = 0000 | Item #41D = 0000 | Item #61D = 0000 |              |
| Item #21D = 0000 | Item #42A = 0    | Item #62A = 0    |              |
| Item #22A = 0    | Item #42B = 000  | Item #62B = 000  |              |
| Item #22B = 000  | Item #43 = 0     | Item #62C = 0    |              |
| Item #23 = 0     | Item #44 = 2     | Item #63 = 0     |              |
| Item #24 = 1     | Item #50 = 1     | Item #64 = 2     |              |
| Item #30 = 0     |                  | Item #70 = 1     |              |

CTC Texas Success Initiative Report (CBM002)

- 2a. An 11<sup>th</sup> grade high school student enrolled in an introductory sociology course based on English II STAAR EOC scores that met the dual credit requirements. The institution considers the course a first college-level reading course. Note that items #21A and #61A are coded 'G' because the dual credit waiver is only reported for the related subject area. English II STAAR EOC scores should NOT be reported.

|                  |                  |                  |              |
|------------------|------------------|------------------|--------------|
| Item #10 = 2     | Item #40 = 0     | Item #60 = 0     | Item #80 = 0 |
| Item #20 = 0     | Item #41A = 6    | Item #61A = G    | Item #81 = 0 |
| Item #21A = G    | Item #41B = 000  | Item #61B = 000  | Item #82 = 0 |
| Item #21B = 000  | Item #41C = 0000 | Item #61C = 0000 |              |
| Item #21C = 0000 | Item #41D = 0000 | Item #61D = 0000 |              |
| Item #21D = 0000 | Item #42A = 0    | Item #62A = 0    |              |
| Item #22A = 0    | Item #42B = 000  | Item #62B = 000  |              |
| Item #22B = 000  | Item #43 = 0     | Item #62C = 0    |              |
| Item #23 = 0     | Item #44 = 0 *   | Item #63 = 0     |              |
| Item #24 = 0     | Item #50 = 4     | Item #64 = 0     |              |
| Item #30 = 0     |                  | Item #70 = 0     |              |

- 2b. The same student above enrolled a year later as a first-time undergraduate student at a Texas public university. The student is TSI exempt for math based on STAAR EOC results but not for ELA. The student took college-level math. The student also took dual credit sociology at another Texas public institution in a previous semester (see above). The student did not meet the state standard on the TSIA objective and written tests for writing when tested for placement. The student was assigned to tutoring (non-course based) and met the standard.

|                  |                  |                  |              |
|------------------|------------------|------------------|--------------|
| Item #10 = 0     | Item #40 = 1 *   | Item #60 = 0     | Item #80 = 0 |
| Item #20 = 1     | Item #41A = 5 *  | Item #61A = 1    | Item #81 = 0 |
| Item #21A = 8    | Item #41B = 000  | Item #61B = 000  | Item #82 = 0 |
| Item #21B = 000  | Item #41C = 0000 | Item #61C = 0000 |              |
| Item #21C = 0000 | Item #41D = 0000 | Item #61D = 0000 |              |
| Item #21D = 2259 | Item #42A = 0    | Item #62A = 8    |              |
| Item #22A = 0    | Item #42B = 000  | Item #62B = 346  |              |
| Item #22B = 000  | Item #43 = 0     | Item #62C = 4    |              |
| Item #23 = 0     | Item #44 = 2     | Item #63 = 1     |              |
| Item #24 = 2     | Item #50 = 2     | Item #64 = 1     |              |
| Item #30 = 4     |                  | Item #70 = 0     |              |

\*Item #44 in 2a could also be answered with a '1' if the first institution determines that performance in the dual credit course meets TSI standards. If so, then in example 2b the student could be reported with a '2' in item #40 and a '0' in item #41A. Either pattern is fine, depending on school policy and/or how much information is available to the receiving institution. Item # 63 could be reported with a '0' but ONLY if the NCBO is reported for the student on the CBM00S.



CTC Texas Success Initiative Report (CBM002)

3. A student who qualified as a transfer from a private institution was determined by the receiving institution to have satisfactorily completed college-level coursework in reading and writing and had TSI-eligible SAT scores for math exemption. The student received transfer credit for core-equivalent courses in reading and writing (for which the student received an “A,” “B,” or “C”). The student attempted a core math course and earned a “B.”

|                  |                  |                  |              |
|------------------|------------------|------------------|--------------|
| Item #10 = 0     | Item #40 = 1     | Item #60 = 1     | Item #80 = 0 |
| Item #20 = 1     | Item #41A = 5    | Item #61A = 5    | Item #81 = 0 |
| Item #21A = 3    | Item #41B = 000  | Item #61B = 000  | Item #82 = 0 |
| Item #21B = 590  | Item #41C = 0000 | Item #61C = 0000 |              |
| Item #21C = 1080 | Item #41D = 0000 | Item #61D = 0000 |              |
| Item #21D = 0000 | Item #42A = 0    | Item #62A = 0    |              |
| Item #22A = 0    | Item #42B = 000  | Item #62B = 000  |              |
| Item #22B = 000  | Item #43 = 0     | Item #62C = 0    |              |
| Item #23 = 0     | Item #44 = 2     | Item #63 = 0     |              |
| Item #24 = 2     | Item #50 = 2     | Item #64 = 2     |              |
| Item #30 = 4     |                  | Item #70 = 2     |              |

- 4a. In fall 2014, an incoming student was tested using TSIA and did not meet TSI requirements for any subject areas at the time of initial placement but did not take the ABE diagnostic test for any subject area. The student completed two developmental math courses (reported on the CBM00S). The student did not enroll in course-based or non-course-based developmental reading. Instead, the student re-tested on TSIA mid-semester and met the standard. The student took a flex writing developmental education course that started in November and ended in February (reported on the CBM002 and CBM00S in the spring semester). The student was determined to have met the standard upon successful completion of that writing course. The flex course is reported in example 4b below (not in example 4a).

|                    |                  |                  |              |
|--------------------|------------------|------------------|--------------|
| Item #10 = 0       | Item #40 = 0     | Item #60 = 0     | Item #80 = 0 |
| Item #13 = (blank) | Item #41A = 1    | Item #61A = 1    | Item #81 = 0 |
| Item #20 = 0       | Item #41B = 000  | Item #61B = 000  | Item #82 = 0 |
| Item #21A = 1      | Item #41C = 0000 | Item #61C = 0000 |              |
| Item #21B = 000    | Item #41D = 0000 | Item #61D = 0000 |              |
| Item #21C = 0000   | Item #42A = 8    | Item #62A = 8    |              |
| Item #21D = 0000   | Item #42B = 348  | Item #62B = 350  |              |
| Item #22A = 8      | Item #43 = 0     | Item #62C = 4    |              |
| Item #22B = 339    | Item #44 = 1     | Item #63 = 0     |              |
| Item #23 = 0       | Item #50 = 0     | Item #64 = 0     |              |
| Item #24 = 0       |                  | Item #70 = 0     |              |
| Item #30 = 0       |                  |                  |              |

- 4b. Item #13 = 6

|                  |                 |
|------------------|-----------------|
| Item #60 = 0     | Item #62A = 0   |
| Item #61A = 0    | Item #62B = 000 |
| Item #61B = 000  | Item #62C = 0   |
| Item #61C = 0000 | Item #63 = 0    |
| Item #61D = 0000 | Item #64 = 1    |
|                  | Item #70 = 0    |

CTC Texas Success Initiative Report (CBM002)

5. A recent high school graduate with a waiver for active military duty submitted a transcript showing an eligible TSI exemption score for STAAR EOC results in math but not ELA. The institution's policy is to test students for local placement purposes. After reviewing placement test scores, it was recommended that the student take a developmental writing course. The student also took a psychology course, which the institution determined is a course that meets the requirement for first college-level reading course, and the student took a core math course, which was determined to meet the requirements for first college-level math course.

|                  |                  |                  |              |
|------------------|------------------|------------------|--------------|
| Item #10 = 0     | Item #40 = 0     | Item #60 = 0     | Item #80 = 0 |
| Item #20 = 1 *   | Item #41A = D    | Item #61A = D    | Item #81 = 0 |
| Item #21A = 4 *  | Item #41B = 000  | Item #61B = 000  | Item #82 = 0 |
| Item #21B = 000  | Item #41C = 0000 | Item #61C = 0000 |              |
| Item #21C = 0000 | Item #41D = 0000 | Item #61D = 0000 |              |
| Item #21D = 2320 | Item #42A = 0    | Item #62A = 0    |              |
| Item #22A = 0    | Item #42B = 000  | Item #62B = 000  |              |
| Item #22B = 000  | Item #43 = 0     | Item #62C = 0    |              |
| Item #23 = 0     | Item #44 = 1     | Item #63 = 0     |              |
| Item #24 = 2     | Item #50 = 4     | Item #64 = 0     |              |
| Item #30 = 4     |                  | Item #70 = 0     |              |

\* TSI does not apply to students with waivers and military exemptions. Therefore, the institution may also choose to report a '0' in Item #20 and a 'D' in Item #21A. The THECB will report students in the military as unknown if Items 21A, #41A, or #61A is a 'D' or 'E' and Item #20, #40, or #60 is a '0'. However, it is recommend that when an institution has evidence that a student has met TSI obligations/exemptions for a subject area to report that information.

CTC Texas Success Initiative Report (CBM002)

DATA PROCESSING RECORD LAYOUT

|              |  | <u>Beginning<br/>Position</u> | <u>Length</u> |
|--------------|--|-------------------------------|---------------|
| Item #1      | Record Code – Always ‘2’   | 1                             | 1             |
| Item #2      | Institution Identifier - FICE – Numeric  | 2                             | 6             |
| Item #3      | Student Identification Number  | 8                             | 9             |
| Item #4      | Reporting Period – Numeric   | 17                            | 1             |
| Item #5      | Year – Numeric   | 18                            | 4             |
| Item #6      | Non-Disclosure – Numeric   | 22                            | 1             |
| Item #7      | Gender – Alpha   | 23                            | 1             |
| Item #8      | Unused   | 24                            | 1             |
| Item #9      | Date of Birth - Numeric – YYYYMMDD   | 25                            | 8             |
| Item #10     | Program Indicator– Numeric   | 33                            | 1             |
| Item #11     | Ethnic Origin  | 34                            | 1             |
| Item #12     | Race:  |                               |               |
| Item #12A    | White – ‘1’ or blank   | 35                            | 1             |
| Item #12B    | Black or African-American – ‘2’ or blank   | 36                            | 1             |
| Item #12C    | Asian – ‘4’ or blank   | 37                            | 1             |
| Item #12D    | American Indian or Alaskan Native – ‘5’ or blank   | 38                            | 1             |
| Item #12E    | International – ‘6’ or blank   | 39                            | 1             |
| Item #12F    | Unknown or Not Reported – ‘7’ or blank   | 40                            | 1             |
| Item #12G    | Native Hawaiian or Other Pacific Islander – ‘8’ or blank   | 41                            | 1             |
| Item #13     | Flex Entry   | 42                            | 1             |
| Item #14     | Unused   | 43                            | 2             |
| Item #20     | Math TSI Determined to be Satisfied Based on State Standard Met<br>by Census Date or Determined to be Exempted – Numeric | 45                            | 1             |
| Item #21A    | Math TSI Waived or Satisfied through Exemption – Alpha/Numeric   | 46                            | 1             |
| Item #21B    | ACT or SAT Math Score – Numeric  | 47                            | 3             |
| Item #21C    | ACT Composite or SAT Combined Score – Numeric  | 50                            | 4             |
| Item #21D    | TAKS Exit Level Math/STAAR Algebra II EOC Test Scale<br>Score – Numeric  | 54                            | 4             |
| Item #22A    | Math TSI Assessment Test Used for Initial Placement – Numeric  | 58                            | 1             |
| Item #22B    | Math TSI Assessment Score Used for Initial Placement – Numeric   | 59                            | 3             |
| Item #23     | Participation in Alt./Non-course-based Method for DE Math this<br>Reporting Period – Numeric                             | 62                            | 1             |
| Item #24     | Math TSI Satisfied Based on State Standard by End of Semester –<br>Numeric   | 63                            | 1             |
| Items #25-29 | Unused (no positions reserved in the record)   |                               |               |
| Item #30     | Credit for First College-Level Math Course – Numeric   | 64                            | 1             |
| Items #31-39 | Unused (no positions reserved in the record)   |                               |               |
| Item #40     | Reading TSI Satisfied Based on State Standard Met by Census<br>Date or Determined to be Exempted – Numeric               | 65                            | 1             |
| Item #41A    | Reading TSI Waived or Satisfied through Exemption – Alpha/Numeric  | 66                            | 1             |
| Item #41B    | ACT (English) or SAT (Critical Reading) Score – Numeric  | 67                            | 3             |
| Item #41C    | ACT Composite or SAT Combined Score – Numeric  | 70                            | 4             |
| Item #41D    | TAKS Exit Level English Language Arts /STAAR English III EOC<br>Reading Test Scale Score – Numeric                       | 74                            | 4             |
| Item #42A    | Reading TSI Assessment Test Used for Initial Placement – Numeric   | 78                            | 1             |
| Item #42B    | Reading TSI Assessment Score Used for Initial Placement –<br>Numeric   | 79                            | 3             |

CTC Texas Success Initiative Report (CBM002)

|              |  | <u>Beginning<br/>Position</u> | <u>Length</u> |
|--------------|--|-------------------------------|---------------|
| Item #43     | Participation in Alt/Non-course-based Method for DE Reading<br>this Reporting Period – Numeric             | 82                            | 1             |
| Item #44     | Reading TSI Satisfied Based on State Standard by End of<br>of Semester – Numeric                           | 83                            | 1             |
| Items #45-49 | Unused (no positions reserved in the record)   |                               |               |
| Item #50     | Credit for First College-Level Reading-Intensive Course – Numeric  | 84                            | 1             |
| Items #51-59 | Unused (no positions reserved in the record)   |                               |               |
| Item #60     | Writing TSI Satisfied Based on State Standard Met by Census<br>Date or Determined to be Exempted – Numeric | 85                            | 1             |
| Item #61A    | Writing TSI Waived or Satisfied through Exemption – Alpha/Numeric  | 86                            | 1             |
| Item #61B    | ACT (English) or SAT (Critical Reading) Score – Numeric  | 87                            | 3             |
| Item #61C    | ACT Composite or SAT Combined Score – Numeric  | 90                            | 4             |
| Item #61D    | TAKS Exit Level English Language Arts/STAAR English III EOC<br>Writing Test Scale Score – Numeric          | 94                            | 4             |
| Item #62A    | Writing TSI Assessment Test Used for Initial Placement – Numeric   | 98                            | 1             |
| Item #62B    | Writing TSI Assessment Score Used for Initial Placement – Numeric  | 99                            | 3             |
| Item #62C    | Written Essay Score – Numeric  | 102                           | 1             |
| Item #63     | Participation in Alt/Non-course-based Method for DE Writing<br>this Reporting Period – Numeric             | 103                           | 1             |
| Item #64     | Writing TSI Satisfied Based on State Standard by End of<br>Semester – Numeric                              | 104                           | 1             |
| Items #65-69 | Unused (no positions reserved in the record)   |                               |               |
| Item #70     | Credit for First College-Level Writing-Intensive Course – Numeric  | 105                           | 1             |
| Items #71-79 | Unused (no positions reserved in the record)   |                               |               |
| Item #80     | TSI ABE Diagnostic Level Score in Math – Numeric   | 106                           | 1             |
| Item #81     | TSI ABE Diagnostic Level Score in Reading – Numeric  | 107                           | 1             |
| Item #82     | TSI ABE Diagnostic Level Score in Writing – Numeric  | 108                           | 1             |

CTC Texas Success Initiative Report (CBM002)

QUESTIONABLE AND ERROR VALUES

The following values are used in the Coordinating Board's edit programs to determine questionable and error values for each data element.

| <u>ITEM NUMBER</u>       | <u>QUESTIONABLE VALUE</u> | <u>ERROR VALUE</u>  |
|--------------------------|---------------------------|---|
| 1. Record Code           | N/A                       | Any value except '2'  |
| 2. Institution Code      | N/A                       | Must match value in header record and be a valid FICE code                              |
| 3. Student ID Number     | N/A                       | Blank; special characters   |
| 4. Reporting Period      | N/A                       | Must match value in header record; value except '1' thru '4'                            |
| 5. Year                  | N/A                       | Must match value in header record   |
| 6. Non-Disclosure        | N/A                       | Any value except '2' or '0'   |
| 7. Gender                | N/A                       | Any value except 'M' or 'F'   |
| 8. Unused                | N/A                       | N/A   |
| 9. Date of Birth         | Value of '00000000'       | Month < '01' or > '12'; day < '01' or > '31'; year value that generates an age < 10     |
| 10. Program Indicator    | N/A                       | Any value except '0', '2', '8', or '9'  |
| 11. Ethnic Origin        | N/A                       | Value other than '1', '2', or '3'   |
| 12A. White               | N/A                       | Value other than '1' or space or value = '1' and '7'                                    |
| 12B. Black/African-Amer  | N/A                       | Value other than '2' or space or value = '2' and '7'                                    |
| 12C. Asian               | N/A                       | Value other than '4' or space or value = '4' and '7'                                    |
| 12D. Amer Ind/Alask Nat  | N/A                       | Value other than '5' or space or value = '5' and '7'                                    |
| 12E. International       | N/A                       | Value other than '6' or space or value = '6' and '7'                                    |
| 12F. Unknown/Not Rep     | N/A                       | Value other than '7' or space; value = '7' plus value = '1', '2', '4', '5', '6', or '8' |
| 12G. Nat Hawaiian/Pac Is | N/A                       | Value other than '8' or space or value = '8' and '7'                                    |
| 13. Flex Entry           | N/A                       | Any value except blank or '6'   |
| 14. Unused               |                           |   |

CTC Texas Success Initiative Report (CBM002)

| <u>ITEM NUMBER</u>  | <u>QUESTIONABLE VALUE</u> | <u>ERROR VALUE</u>   |
|---|---------------------------|--|
| 20/40/60.<br>TSI Satisfied-Census<br>Date   | N/A                       | Any value except '0', '1', '2', or<br>Z value not = '0' if #24/44/64 =<br>'1' Item#20 includes values 3'<br>and '4'  |
| 21A/41A/61A.<br>TSI Satisfied-Exemption   | N/A                       | Any value except '0' thru '8', or<br>'A' thru 'H', and Z   |
| 21B/41B/61B.<br>Score   | N/A                       | Not numeric; '000' if<br>#21A/41A/61A is = '2' or '3';<br>if #21A/41A/61A = '2' ACT <<br>19; if #21A/41A/61A = '3' SAT<br>< 500  |
| 21C/41C/61C.<br>Composite/Comb. Score   | N/A                       | Not numeric; '0000' if<br>#21A/41A/61A is = '2' or '3';<br>if #21A/41A/61A = '2' ACT <<br>23; if #21A/41A/61A = '3' SAT<br>< 1070; if #21A = '8' Math TSIA<br><1000 or > 7000; if 41A/61A = '8'<br>Reading and Writing TSIA < 500><br>4000 |
| 21D/41D/61D.<br>TAKS/STAAR Scale Score  | N/A                       | Not numeric; '0000' if<br>#21A/41A/61A = '4'; if<br>#21A/41A/61A = '4' TAKS <<br>2200  |
| 22A/42A/62A.<br>TSI Initial Assessment<br>Test for Placement  | N/A                       | Any value except '0' thru '8'  |
| 22B/42B/62B.<br>TSI Initial Assessment<br>Math Score  | N/A                       | THEA/TASP < 100 or > 300<br>COMPASS < 15 or > 99<br>ASSET < 23 or > 55<br>ACCUPLACER < 21 or > 120<br>Stanford < 1 or > 118<br>MAPS < 601 or > 625<br>TSI < 310 or 390<br>Any value except '000'   |
| When Item #22A = '1'<br>when Item #22A = '2'<br>when Item #22A = '3'<br>when Item #22A = '4'<br>when Item #22A = '5'<br>when Item #22A = '6'<br>when Item #22A = '8'<br>when Item #22A = '0', '7' |                           |  |

CTC Texas Success Initiative Report (CBM002)

| <u>ITEM NUMBER</u>                                     | <u>QUESTIONABLE VALUE</u>      | <u>ERROR VALUE</u>   |
|--|--------------------------------|--|
| Reading Score  |                                |  |
| When Item #42A = '1'                                   | N/A                            | THEA/TASP < 100 or > 300   |
| when Item #42A = '2'                                   |                                | COMPASS < 18 or > 99   |
| when Item #42A = '3'                                   |                                | ASSET < 23 or > 53   |
| when Item #42A = '4'                                   |                                | ACCUPLACER < 20 or > 120   |
| when Item #42A = '5'                                   |                                | Stanford < 1 or > 54   |
| when Item #42A = '6'                                   |                                | MAPS < 101 or > 125  |
| when Item #42A = '8'                                   |                                | TSI < 310 or > 390   |
| when Item #42A = '0', '7',                             |                                | Any value except '000'   |
| Writing Score  |                                |  |
| When Item #62A = '1'                                   | N/A                            | THEA/TASP < 100 or > 300   |
| when Item #62A = '2'                                   |                                | COMPASS < 1 or > 100   |
| when Item #62A = '3'                                   |                                | ASSET < 23 or > 54   |
| when Item #62A = '4'                                   |                                | ACCUPLACER < 1 or > 120  |
| when Item #62A = '5'                                   |                                | Stanford < 1 or > 60   |
| when Item #62A = '6'                                   |                                | MAPS < 100 or > 999  |
| when Item #62A = '8'                                   |                                | TSI < 310 or > 390   |
| when Item #62A = '0', '7'                              |                                | Any value except '000'   |
| 62C. Written Essay Score                               | N/A                            | Value > '8'; value > '0' if Item #62A = '0' or '7'   |
| 23/43/63.  |                                |  |
| Participation in Alt/Non-Course-Based DE this Period   | N/A                            | Any value except '0' or '1'; value = '1' if Item #24/44/64 = '0' or '2'  |
| 24/44/64.  |                                |  |
| TSI Satisfied-End of Semester                          | Value = '2' if #20/40/60 = '0' | Any value except '0', '1', '2', or Z value = '0' or '1' if #20/40/60 = '1' or '2'; Item#24 includes values '3' and '4' |
| 30/50/70.  |                                |  |
| Credit First College-Level Course                      | N/A                            | Any value except '0' thru '4'  |
| 80/81/82.  |                                |  |
| TSI ABE Diagnostic Level Score in Math/Reading/Writing | N/A                            | Any value except '0' thru '6'  |

# CTC Texas Success Initiative Report (CBM002)

Edit00v00 TEXAS HIGHER EDUCATION COORDINATING BOARD Page 1  
 CBM002 EDIT SUMMARY FROM RunDate: 05/16/2011 Time: 12:42:09  
 LONESTAR COLLEGE 003303 SUMMER 2011

|            |   | NORMAL RANGE | QUESTIONABLE VALUES | ERROR VALUES |
|------------|---|--------------|---------------------|--------------|
| ITEM 1     | Record Code                               | 49           | 0                   | 0            |
| ITEM 2     | Inst. Code                                | 49           | 0                   | 0            |
| ITEM 3     | Student ID                                | 49           | 0                   | 0            |
| ITEM 4     | Reporting Period                          | 49           | 0                   | 0            |
| ITEM 5     | Reporting Year                            | 49           | 0                   | 0            |
| ITEM 6     | NonDisclosure                             | 49           | 0                   | 0            |
| ITEM 7     | Gender                                    | 49           | 0                   | 0            |
| ITEM 9     | Date of Birth                             | 49           | 0                   | 0            |
| ITEM 10    | TSI Obligation Waived/Degree/Military Ex  | 49           | 0                   | 0            |
| ITEM 11    | Ethnic Origin                             | 49           | 0                   | 0            |
| ITEM 12    | Race                                      | 49           | 0                   | 0            |
| ITEM 12A   | White                                     | 49           | 0                   | 0            |
| ITEM 12B   | Black                                     | 49           | 0                   | 0            |
| ITEM 12C   | Asian                                     | 49           | 0                   | 0            |
| ITEM 12D   | Native American-Alaskan                   | 49           | 0                   | 0            |
| ITEM 12E   | International                             | 49           | 0                   | 0            |
| ITEM 12F   | Unknown                                   | 49           | 0                   | 0            |
| ITEM 12G   | PacificIslander-NativeHawaiian            | 49           | 0                   | 0            |
| ITEM 13    | FE  | 49           | 0                   | 0            |
| ITEM 20-30 | Math Activity                             | 49           | 0                   | 0            |
| ITEM 20    | M. TSI Satisfied by Census Date           | 49           | 0                   | 0            |
| ITEM 21A   | M. TSI Satisfied through Exemption        | 49           | 0                   | 0            |
| ITEM 21B   | M. Score                                  | 49           | 0                   | 0            |
| ITEM 21C   | M. Composite or Combined Score            | 49           | 0                   | 0            |
| ITEM 21D   | M. TAKS Math Scale Score                  | 49           | 0                   | 0            |
| ITEM 22A   | M. TSI Init Assess Test for Placement     | 49           | 0                   | 0            |
| ITEM 22B   | M. TSI Init Assess Score                  | 49           | 0                   | 0            |
| ITEM 23    | M. Participation in Alt. DE               | 49           | 0                   | 0            |
| ITEM 24    | M. TSI Satisfied by End of Semester       | 49           | 0                   | 0            |
| ITEM 30    | M. Cr First Coll-Lvl Course-Prev Rep Per  | 49           | 0                   | 0            |
| ITEM 40-53 | Reading Activity                          | 49           | 0                   | 0            |
| ITEM 40    | R. TSI Satisfied by Census Date           | 49           | 0                   | 0            |
| ITEM 41A   | R. TSI Satisfied through Exemption        | 49           | 0                   | 0            |
| ITEM 41B   | R. Score                                  | 49           | 0                   | 0            |
| ITEM 41C   | R. Composite or Combined Score            | 49           | 0                   | 0            |
| ITEM 41D   | R. TAKS English Lang Arts Scale Score     | 49           | 0                   | 0            |
| ITEM 42A   | R. TSI Init Assess Test for Placement     | 49           | 0                   | 0            |
| ITEM 42B   | R. TSI Init Assess Score                  | 49           | 0                   | 0            |
| ITEM 43    | R. Participation in Alt. DE               | 49           | 0                   | 0            |
| ITEM 44    | R. TSI Satisfied by End of Semester       | 49           | 0                   | 0            |
| ITEM 50    | R. Cr First Coll-Lvl Course-Prev Rep Per  | 49           | 0                   | 0            |
| ITEM 60-73 | Writing TSI Activity                      | 49           | 0                   | 0            |
| ITEM 60    | W. TSI Satisfied by Census Date           | 49           | 0                   | 0            |
| ITEM 61A   | W. TSI Satisfied through Exemption        | 49           | 0                   | 0            |
| ITEM 61B   | W. Score                                  | 49           | 0                   | 0            |
| ITEM 61C   | W. Composite or Combined Score            | 49           | 0                   | 0            |
| ITEM 61D   | W. TAKS English Lang Arts Scale Score     | 49           | 0                   | 0            |
| ITEM 62A   | W. TSI Init Assess Test for Placement     | 49           | 0                   | 0            |
| ITEM 62B   | W. TSI Init Assess Score                  | 49           | 0                   | 0            |
| ITEM 62C   | W. Written Essay Score                    | 49           | 0                   | 0            |
| ITEM 63    | W. Participation in Alt. DE               | 49           | 0                   | 0            |
| ITEM 64    | W. TSI Satisfied by End of Semester       | 49           | 0                   | 0            |
| ITEM 70    | W. Cr First Coll-Lvl Course-Prev Rep Per  | 49           | 0                   | 0            |
| ITEM 80    | TSI ABE Diagnostic Level Score in Math    | 49           | 0                   | 0            |
| ITEM 81    | TSI ABE Diagnostic Level Score in Reading | 49           | 0                   | 0            |
| ITEM 82    | TSI ABE Diagnostic Level Score in Writing | 49           | 0                   | 0            |

00 Students reported on the CBM0E1 were not reported on the CBM002.

00 of your CBM002 records were reported with zero total SCH. This is 0.00% of all records.  
 REF1509

Total Recs on Db

32





## CTC Texas Success Initiative Report (CBM002)

TEXAS HIGHER EDUCATION COORDINATING BOARD Page 1  
 Percent Change OF CBM002 DATAPrior Year RunDate: 05/16/2011 Time: 12:42:09  
 LONESTAR COLLEGE 003303 SUMMER 2011

| Gender                  | 2011/3 | 2010/3                            | % Diff |
|-------------------------|--------|-----------------------------------|--------|
| Male                    | 21     | *No Exact Historic Data Available |        |
| Female                  | 28     | *No Exact Historic Data Available |        |
| Total                   | 49     | *No Exact Historic Data Available |        |
| Non Disclosure          | 0      | *No Exact Historic Data Available |        |
| Total                   | 0      | *No Exact Historic Data Available |        |
| Flexible Entry Type '6' | 0      | *No Exact Historic Data Available |        |

| TSI Waiver/Degree/Exemption Status          | 2011/3 | 2010/3                            | % Diff |
|---|--------|-----------------------------------|--------|
| No or Not Applicable                        | 47     | *No Exact Historic Data Available |        |
| Waiver Based on Level One Cert non-deg stat | 0      | *No Exact Historic Data Available |        |
| Waiver Based on Dual Credit                 | 0      | *No Exact Historic Data Available |        |
| Waiver Based On Active Military             | 0      | *No Exact Historic Data Available |        |
| Exemption Based On Military Service         | 0      | *No Exact Historic Data Available |        |
| Exemption Based On Earned Degree            | 2      | *No Exact Historic Data Available |        |
| Exemption Based On Previous TASP            | 0      | *No Exact Historic Data Available |        |
| Total                                       | 49     | *No Exact Historic Data Available |        |

| Ethnic Origin                 | 2011/3 | 2010/3                            | % Diff |
|-------------------------------|--------|-----------------------------------|--------|
| Hispanic or Latino Origin     | 10     | *No Exact Historic Data Available |        |
| Not Hispanic or Latino Origin | 12     | *No Exact Historic Data Available |        |
| Not Answered                  | 27     | *No Exact Historic Data Available |        |
| Total                         | 49     | *No Exact Historic Data Available |        |

| Race                             | 2011/3 | 2010/3                            | % Diff |
|----------------------------------|--------|-----------------------------------|--------|
| White                            | 24     | *No Exact Historic Data Available |        |
| Black                            | 2      | *No Exact Historic Data Available |        |
| Asian                            | 0      | *No Exact Historic Data Available |        |
| Native American-Native Alaskan   | 0      | *No Exact Historic Data Available |        |
| International                    | 2      | *No Exact Historic Data Available |        |
| Unknown                          | 21     | *No Exact Historic Data Available |        |
| Pacific Islander-Native Hawaiian | 0      | *No Exact Historic Data Available |        |

## CTC Texas Success Initiative Report (CBM002)

TEXAS HIGHER EDUCATION COORDINATING BOARD Page 1  
 EDIT OF CBM002 DATA RunDate: 05/16/2011 Time: 12:42:09  
 LONESTAR COLLEGE 003303 SUMMER 2011

|   |      |         |         |
|---|------|---------|---------|
| Gender                                      |      |         |         |
| Male  | 21   |         |         |
| Female                                      | 28   |         |         |
| Total                                       | 49   |         |         |
| Non Disclosure                              | 0    |         |         |
| Total                                       | 0    |         |         |
| Flexible Entry Type '6'                     | 0    |         |         |
| TSI Waiver/Degree/Exemption Status          |      |         |         |
| No or Not Applicable                        | 47   |         |         |
| Waiver Based on Level One Cert non-deg stat | 0    |         |         |
| Waiver Based on Dual Credit                 | 0    |         |         |
| Waiver Based On Active Military             | 0    |         |         |
| Exemption Based On Military Service         | 0    |         |         |
| Exemption Based On Earned Degree            | 2    |         |         |
| Exemption Based On Previous TASP            | 0    |         |         |
| Total                                       | 49   |         |         |
| Ethnic Origin                               |      |         |         |
| Hispanic or Latino Origin                   | 10   |         |         |
| Not Hispanic or Latino Origin               | 12   |         |         |
| Not Answered                                | 27   |         |         |
| Total                                       | 49   |         |         |
| Race  |      |         |         |
| White                                       | 24   |         |         |
| Black                                       | 2    |         |         |
| Asian                                       | 0    |         |         |
| Native American-Native Alaskan              | 0    |         |         |
| International                               | 2    |         |         |
| Unknown                                     | 21   |         |         |
| Pacific Islander-Native Hawaiian            | 0    |         |         |
| TSI Satisfied                               | MATH | READING | WRITING |
| By Census Date                              |      |         |         |
| Not Satisfied or Obligation Waived          | 9    | 0       | 2       |
| Yes at My Institution                       | 35   | 41      | 42      |
| Yes at Another Institution                  | 5    | 8       | 5       |
| Total                                       | 49   | 49      | 49      |
| By End of Semester                          |      |         |         |
| Not Satisfied or Obligation Waived          | 6    | 0       | 0       |
| Yes at My Institution This Sem              | 3    | 0       | 2       |
| Satisfied by Census Date                    | 40   | 49      | 47      |
| Total                                       | 49   | 49      | 49      |
| TSI Exemption/Waiver Status                 | MATH | READING | WRITING |
| Previously Reported/Not app                 | 5    | 8       | 5       |
| No Exemption or Waiver                      | 15   | 4       | 6       |
| Exemption Based On ACT                      | 2    | 2       | 2       |
| Exemption Based On SAT                      | 8    | 8       | 9       |
| Exemption Based On TAKS                     | 19   | 27      | 27      |
| Exemption Based On Coursework in            |      |         |         |
| Related Field                               | 0    | 0       | 0       |
| Waiver for Dual Credit                      | 0    | 0       | 0       |
| Waiver For Level-One Cert,                  |      |         |         |
| Non-Degree, Military                        | 0    | 0       | 0       |
| Total                                       | 49   | 49      | 49      |

## CTC Texas Success Initiative Report (CBM002)

| TSI Initial Assessment Test | MATH | READING | WRITING |
|-----------------------------|------|---------|---------|
| Previously Reported/Not app | 34   | 45      | 43      |
| THEA/TASP                   | 10   | 3       | 4       |
| COMPASS                     | 2    | 1       | 1       |
| ASSET                       | 0    | 0       | 0       |
| ACCUPLACER                  | 1    | 0       | 1       |
| STANFORD ACHIEVE TEST       | 0    | 0       | 0       |
| MAPS                        | 0    | 0       | 0       |
| Not Assessed                | 2    | 0       | 0       |
| Total                       | 49   | 49      | 49      |

| Participation in Alt/Non-Course-Based<br>Dev Ed Method | MATH | READING | WRITING |
|--|------|---------|---------|
| Did Not Participate                                    | 49   | 49      | 49      |
| Participated, Satisfied TSI                            | 0    | 0       | 0       |
| Participated, Did Not Satisfy TSI                      | 0    | 0       | 0       |
| Total  | 49   | 49      | 49      |

\*\*\*Note: Totals are net errors.

CTC Texas Success Initiative Report (CBM002)

Edit00v00 TEXAS HIGHER EDUCATION COORDINATING BOARD Page 1  
EDIT OF CBM002 DATA  
SUMMER 2011 LONESTAR COLLEGE 003303 RunDate: 05/16/2011 Time: 12:42:09

Line2 Math items 20-30. Line3 Reading items 40-50. Line4 Writing items 60-70.  
1 2 3 4 5 6 7 8 9 10 11 12A 12B 12C 12D 12E 12F 12G  
Math 20 21A 21B 21C 21D 22A 22B 23 24 30  
Read 40 41A 41B 41C 41D 42A 42B 43 44 50  
Write 60 61A 61B 61C 61D 62A 62B 62C 63 64 70

There Were No Errors Detected For : LONESTAR COLLEGE

Items In Error Are Indicated By (\*), Questionable By (-)

Edit00v00 TEXAS HIGHER EDUCATION COORDINATING BOARD Page 1  
EDIT OF CBM002 DATA  
SUMMER 2011 LONESTAR COLLEGE 003303 RunDate: 05/16/2011 Time: 12:42:09  
Questionables ONLY

Line2 Math items 20-30. Line3 Reading items 40-50. Line4 Writing items 60-70.  
1 2 3 4 5 6 7 8 9 10 11 12A 12B 12C 12D 12E 12F 12G  
Math 20 21A 21B 21C 21D 22A 22B 23 24 30  
Read 40 41A 41B 41C 41D 42A 42B 43 44 50  
Write 60 61A 61B 61C 61D 62A 62B 62C 63 64 70

Items In Error Are Indicated By (\*), Questionable By (-)

CLASS REPORT  
CBM004

Reporting for State Reimbursement

Institutions report class enrollments on the CBM004 for all students enrolled in Coordinating Board approved academic and technical courses (for which semester credit hours are awarded. Exclude students who audit courses.

Report enrollment as of the official census date. The official census dates are the twelfth class day of the fall and spring semesters and the fourth class day of each summer session. On or before the official census date, each student eligible for inclusion shall have paid in full the amount set as tuition by the respective governing board or, where applicable, have valid accounts receivable on record. Do not include students who withdraw from a class on or before the census date. Students are allowed to pay their tuition and fees in installments. Such students are required to have a fully operational installment contract by the payment due date (census date) to be in good standing. This includes receipt of a first installment payment prior to the beginning of the semester.

Census Dates for Other Term Lengths

| <u>Fall and Spring Semesters</u> |                    | <u>Summer Semester</u>        |                    |
|----------------------------------|--------------------|-------------------------------|--------------------|
| <u>Length of Term (Weeks)</u>    | <u>Census Date</u> | <u>Length of Term (Weeks)</u> | <u>Census Date</u> |
| 2 or less                        | 1st Class Day      | 2 or less                     | 1st Class day      |
| 3                                | 2nd Class Day      | 3                             | 2nd Class Day      |
| 4                                | 3rd Class Day      | 4                             | 3rd Class Day      |
| 5 – 6                            | 4th Class Day      | 5 – 6                         | 4th Cass Day       |
| 7                                | 5th Class Day      | 7                             | 5th Class Day      |
| 8                                | 6th Class Day      | 8                             | 6th Class Day      |
| 9 – 10                           | 7th Class Day      | 9                             | 7th Class Day      |
| 11                               | 8th Class Day      | 10 or more                    | 12th Class Day     |
| 12                               | 9th Class Day      |                               |                    |
| 13 – 14                          | 10th Class Day     |                               |                    |
| 15                               | 11th Class Day     |                               |                    |
| 16                               | 12th Class Day     |                               |                    |

The count of class days begins on the first day that classes are held in the term and includes each calendar day on which classes are normally held at the institution (e.g., Monday through Friday) until the official census date is reached. The official census day must be a day that the Registrar’s office is scheduled to be open so that a student will be able to drop or withdraw from class.

Institutions may not submit for formula funding contact hours or semester credit hours related to a course for which a student is generating formula funding for the third time. A link to the guidelines that allow exceptions is listed in this introduction.

Allow contact hours for state funding when the circumstances make it impractical to pre-register the students before the class meets, and the first opportunity to post the information

## CTC Class Report (CBM004)

about the students in the class is the first work day after the holiday or weekend. For instance, a one-day training event is scheduled for a Saturday, but advance registration is not possible. The census date for the training is the date of the training. Admission/Registration forms are completed, signed, and dated for each student on the day of the class. The college's business office is not open on Saturday, however, so events can not be entered into the automated system. On Monday, the first business day after the training event, the registrations are processed and recorded into the automated system.

Funding for Physical Education Courses: An Appropriations Bill rider prohibits funding of contact hours or semester credit hours for students who are registered solely for physical education, weight lifting, group exercises, aerobics, or related courses; have registered for the same such course more than once; and are not seeking a degree plan or certificate of completion of a course of study.

A fall or spring semester normally includes at least 15 weeks for instruction and one week for final examinations, or a total of 16 weeks of instruction and examination combined. Each of the two summer terms normally includes no less than 5 1/2 calendar weeks, including registration, instruction, and final examinations.

Institutions may schedule enrollment periods different from the standard periods noted above. Regardless of the length of the term, however, only those contact hours actually scheduled (and not exceeding the maximum approved contact hours) may be reported. Each school year is divided into four semesters: fall, spring, summer I, and summer II. The base tuition charge should be assessed only one time during each term.

## Unfunded Developmental Education SCH

SCH for all developmental education courses and interventions should be reported, even if not charging tuition and not requesting state funding. These courses should not be reported as a 0 SCH, and instead should have an SCH value > 0 in the fields on this report associated with funded/not-funded SCH.

## Classes Organized After the Official Census Date (Flexible Entry Classes)

Report data in the following semester for any class organized after the official census date for a term. For example, report classes organized after the 12th class day of the fall semester in the subsequent spring semester CBM004 report; etc.

Identify flexible entry classes by entering 'FE' in the last two places of Item #5, Section Number. Complete all other data as if the class had been a part of the term in which it is reported.

## Instructional Telecommunications

- (a) "Distance Education" refers to instruction delivered by any means to any single or multiple location(s) (1) other than the "main campus" of a senior institution (or "on campus"), where the primary office of the chief executive officer of the campus is located; (2) outside the boundaries of the taxing authority of a community/junior college district; or (3) via instructional telecommunications.

## CTC Class Report (CBM004)

- (b) “Instructional Telecommunications” (IT) refers to instruction delivered primarily by telecommunication technology, such as internet, interactive video, open-channel television, cable television, closed-circuit television, low-power television, communication and/or direct broadcast satellite, satellite master antenna system, microwave, video tape, video disc, computer software, computer networks, or telephone lines.

## Inter-Institutional Courses (For institutions not within the same district)

Inter-institutional classes are those in which the faculty and courses of one institution are provided to another institution’s students. For inter-institutional classes using instructional telecommunications, also see “Classes Offered in Conjunction with the Virtual College of Texas” later in this introduction. The “providing institution” is the institution providing the instruction and the “receiving institution” is the institution(s) whose students receive the instruction. Neither the location of the class nor the delivery mode affects these definitions.

There are two alternatives for reporting the students and courses where inter-institutional agreements have been approved by the Coordinating Board. Regardless of how the institutions choose to report them, **EACH STUDENT MAY ONLY BE REPORTED BY ONE INSTITUTION FOR ANY ONE CLASS.**

Alternative 1: The institution that provides the instructor of record for the course (providing institution) reports all enrollments in the class for contact hour funding.

- a. For the providing institution:
  - 1) The providing institution will report at least two class records on the CBM004, one with its own students and one per FICE code of each receiving partner. For each receiving institution, code Item #9 as ‘6’, report the FICE code of each receiving institution in Item #19, and code all other items according to customary definitions. The providing institution will report the hours for this class on the CBM001 only where its own students have enrolled in the class.
  - 2) With regard to the cross-checks between the CBM001 and CBM004 for the providing institution, the code ‘6’ in Item #9 will cause the edit program to exclude the generated contact hours from the contact hour cross-checks. Semester credit hours generated by enrollments reported in Item #20 will be included in the cross-check of semester credit hours of students affected by the undergraduate limit.
- b. For the receiving institution(s):
  - 1) In this situation, a receiving institution will not report a class record (CBM004). However, a receiving institution will report its students on the student report (CBM001), and will report the contact hours for the inter-institutional class in the appropriate Items #24 and #25 on the CBM001, not in Items #10 or #11 on the CBM001.
  - 2) Because the class does not appear on the CBM004, the students’ contact hours need to be reported in Items #24 or #25 on the CBM001 to ensure that they will be excluded from the contact hour cross-check between the CBM001 and CBM004.
- c. It is possible with this reporting method for the edit program to report a false mismatch of affected semester credit hours between the CBM001 and the CBM004. If this error is reported, and if there is reason to believe that this mismatch report is false, perform secondary calculations to verify the data.



## CTC Class Report (CBM004)

Alternative 2: Each participating institution reports its own enrollments in the class for contact hour funding. Institutions may make arrangements among themselves regarding compensation of the institution providing the instruction. This reporting procedure applies to all types of distance education courses: those done through telecourses or interactive video as well as those taught by live instructors at a multi-institutional teaching center. The following conditions must be met:

- a. The institutions involved are all public institutions of higher education in Texas.
- b. The institutions involved have a written agreement clearly specifying how students will be reported for formula funding.
- c. Institutions participating in an agreement of this type have auditable procedures in place to ensure that the same contact hours are not reported more than once for funding.
- d. The courses involved are approved for the inventories of both the providing and the receiving institutions.

To report such classes and students:

- e. Each institution reports only its own students on the CBM001. Any associated class records on the CBM004 should reflect only those enrollments made through that institution.
- f. The contact hours generated by such classes (coded '6' in Item #9 on the CBM004) will be excluded from the contact hour cross-checks. The semester credit hours generated by such classes for students subject to the undergraduate limit will be included in the cross-check of affected semester credit hours.
- g. For the providing institution:
  - 1) The providing institution will report the class only if students from the institution are enrolled in the class. In this situation, the class is reported as a conventional class.
  - 2) With regard to the cross-checks between the CBM001 and CBM004 for the providing institution, if there are hours and enrollments to report, the contact hours for the students in such a class should be reported in Items #24 or #25 on the CBM001.
- h. For the receiving institution(s):
  - 1) On the CBM004 report(s) for the receiving institution(s), code Item #9 a '6' to indicate that the class is inter-institutional; Item #13 with the Social Security number of the instructor; and Item #19 with the FICE of the providing institution of the faculty of record.
  - 2) The faculty report(s) for the receiving institution(s) should not include a record for the instructor.
  - 3) If Item #9 is coded '6', the edit program excludes the generated contact hours from the contact hour cross-checks. These should be balanced by the students' hours reported in Items #24 and/or #25 on the CBM001.

## CTC Class Report (CBM004)

### Distance Education and Off-Campus Instruction

Chapter 4, Subchapter P of the CB Rules and Regulations, provides guidance to all public institutions of higher education in Texas regarding the delivery of distance education and off-campus courses and programs. Chapter 9, Subchapter I, provides rules and regulations for public two-year colleges for the delivery of courses and programs via instructional telecommunications or to locations out-of-district, out-of-state, and out-of-country. The rule also points to CB Rule 5, Subchapter D. Courses offered at the teaching center MUST be reported separately. The following assigned FICE codes will identify the specific multi-institution teaching centers (MITC) or University System Center:

|        |   |
|--------|---|
| 000844 | Alamo University Center (MITC)                                  |
| 000842 | Collin Higher Education Center (MITC)                           |
| 000811 | East Williamson County Multi-Institution Teaching Center (MITC) |
| 000820 | Lone Star College – University Center                           |
| 000802 | Round Rock Higher Education Center (MITC)                       |
| 000840 | The University of Texas at Arlington Fort Worth Center          |
| 000818 | Universities Center at Dallas (MITC)                            |
| 000800 | University of Houston System at Sugar Land                      |
| 000826 | University of Houston System Center at Cinco Ranch              |

### Classes Offered in Conjunction with the Virtual College of Texas

These guidelines are for reporting any class employing instructional telecommunications as the primary means of instruction where the instructor is employed by another Texas institution. Any class offered in this manner must be active on the institution's course inventory or one of the statewide course inventories. The providing institution will need to report any classes taught during the semester being reported either as a regular class or a flexible entry class, depending upon where the census date falls. Conceptually, the reporting of such a class is a hybrid of instructional telecommunications and an inter-institutional class. The students register at and pay tuition to one institution while the instruction is provided by another by means of instructional telecommunications.

Refer to the documentation of the individual items for details regarding the specific data. The record(s) for classes on the CBM004 or CBM00C employ the following special coding:

1. The criteria for coding Item #7 (Type of Instruction) are the same for this type of class as for any other.
2. Code Item #9 (Location Code) '6', indicating an inter-institutional class.
3. It is anticipated that Item #12 (Instruction Mode) will be any value *except* '1'.
4. Since Item #9 should be coded '6', Item #12B should be blank.
5. Code Item #13 with the Social Security number or last name of the instructor from the providing institution.
6. Code Item #19 with the FICE code of the providing institution.

On the Student Report (CBM001), as with other inter-institutional classes, the receiving institution reports those students enrolled at that institution, with the contact hours reported in Items #24 or #25, not Items #10 or #11.

## CTC Class Report (CBM004)

The Faculty Report (CBM008) for the receiving institution should *not* include a record for the instructor.

## Formula Funding Exceptions for Repeated Courses

Institutions should not submit for formula funding any hours for a course that is the same or substantially similar to a course that the student previously attempted two or more times at the same institution. The exceptions to this prohibition, such as special topics and individual instruction courses, are found in CB Rules, Chapter 13, Subchapter F, Section 13.106. See rules at <http://www.theccb.state.tx.us/Rules/>, Chapter 13, Subchapter F, Section 13.106-13.109 for more details.

## Reporting Non-semester-length Developmental Education Interventions

Institutions may claim formula funding for allowable non-semester-length developmental education interventions [also known as non-course, competency-based options (NCBOs)]. Interventions of four or more contact hours may be reported for formula funding. Semester credit hours (SCH) should be included in the appropriate SCH fields and reported with two decimal places (consistent with the CBM00S). Students enrolled interventions that begin after the census date should be reported as flexible entry.

To determine appropriate SCH for reporting, divide the student contact hours by 16 or round the hours to the nearest quarter SCH. Institutions may choose only one of these two methods. Examples are provided below:

- A 5 contact hour intervention: 0031 (5/16) or 0025 (rounded to nearest ¼ SCH)
- An 8 hour SCH intervention: 0050 (8/16) or 0050 (no need to round)
- A 19 SCH intervention: 0019 (19/16) or 0125 (rounded to nearest ¼ SCH)

## Dual Credit Courses Allowed and Not Allowed for State Funding

As of fall 2011, dual credit college courses taken by high school students for high school physical education credit under 28.002(a)(2)(C) are not fundable and should be included in Item #21. Dual credit PHED/KINE 1304 (Personal/Community Health) courses may be reported as fundable if they are used to meet high school health requirements

As of fall 2013, as per SB 31, 83<sup>rd</sup> Regular Legislature, institutions of higher education may not include dual credit courses for formula funding unless they meet requirements outlined in the Texas Education Code Section 61.059 (p) and (q). The Coordinating board has confirmed that the following courses, when taken for dual credit, may be reported for funding under the statute:

- 1) With the exception of physical education courses (see first paragraph in this section), any course taken for dual credit that is within the core curriculum of the institution of higher education that is providing course;
- 2) Career and technical education courses that apply to any certificate or associate's degree offered by the institution providing credit including:
  - a. Courses contained in the Workforce Education Course Manual (WECM);

CTC Class Report (CBM004)

- b. Courses within the following rubrics contained in the Lower Division Academic Course Guide Manual (ACGM): ACCT (Accounting) ; AGRI (Agriculture); ARCH (Architecture); BCIS (Business Computer Information Systems); BUSI (Business); COSC (Computer Science); CRIJ (Criminal Justice); ENGR (Engineering); ENGT (Engineering Technology); FORE (Forestry); FORS (Forensic Science); HORT (Horticulture); RNSG (Nursing);
- 3) Foreign language courses; and
- 4) All courses taken by students who are enrolled in approved Early College High Schools with the exception of physical education courses taken by high school students for high school physical education credit (see first paragraph in this section).

Students enrolled in dual credit courses that are not reportable for state funding must be reported in item #21

CTC Class Report (CBM004)

INSTRUCTIONS FOR CLASS REPORT

Item #1 Record Code. Always enter '4'.

Item #2 Institution Code. Enter the FICE Code of the institution. See Appendix A.

Class Identification. The subject prefix, course number, and section number uniquely identifies each class taught. The subject prefix, course number, and course approval code must be on the institution's annual list of Coordinating Board-approved general academic courses or the annual list of CB-approved technical courses.

**NOTE:** Subject Prefix and Course Number should each be left-justified.

Item #3 Subject Prefix. Enter the subject abbreviation of this course.

Item #4 Course Number. Enter the course number.

Item #5 Section Number. Enter the section number assigned to this class. Flexible entry classes will be identified by filling the last two places with the letters 'FE'.

**NOTE:** All classes will be assigned a section number.

Item #6A Semester Credit Hour Value. Enter the semester credit hour value for this section. If no credit is given, e.g., non-credit laboratory section, enter '00'. If variable credit is given within the section, make multiple entries for each semester credit hour value for which students are enrolled (see notes on multiple entries). Only whole numbers, no fractions, can be accepted. Right justify with leading zeros.

Item #6B Enrollment of Students Whose Developmental SCH is NOT State-Funded. Enter the total number of students officially enrolled in this section whose developmental semester credit hours exceed the state funding limit (18 SCH, or up to 27 if the additional SCH are solely DE ESOL SCH). Students counted in this item should not be included in Items #16, #20, or #21. Right justify with leading zeros. An example of how to report a class where the SCH of the developmental course cause the student to exceed the developmental limit is provided on page 4.14.

Item #7 Type of Instruction. Enter the code of primary type(s) of instruction used in this section. If multiple types of instruction are used, e.g., section entails lecture and clinical, see notes on multiple entries.

|   |                       |   |                  |
|---|-----------------------|---|------------------|
| 1 | Lecture               | 5 | Co-op            |
| 2 | Laboratory            | 6 | Internship       |
| 3 | Clinical              | 7 | Practicum        |
| 4 | Electronic (optional) | Q | Competency Based |

**NOTE:** "Electronic" courses should be coded according to their type of instruction rather than the mode of instruction which is identified in Item #12.

## CTC Class Report (CBM004)

However, if you consider the “Electronic” medium a type of instruction, use the optional code ‘4’ in Item #7 and you must identify the mode of instruction in Item #12. For example, a two-way interactive video class that is a lecture should be coded a ‘1’ in Item #7 and a ‘4’ in Item #12. The optional coding is to code both Items a ‘4’. (More discussion of Instructional Telecommunications is described in the Introduction of the CBM004 and more discussion on multiple entries reporting is described on page 4.12.) Lecture and laboratory instruction can be combined and reported in the same record.

Competency-Based (Q) is a class that allows students to progress towards completion, often at their own pace, as they demonstrate mastery of a defined set of knowledge and skills. The class must have a semester credit hour value and the students that are reported as enrolled in this class must have begun engaging with the course materials. Competency-based education courses may only be reported for funding if they are linked to coursework in the Academic Course Guide Manual (ACGM) or the Workforce Education Course Manual (WECM).

Item #8 Course Type. Enter the code of the type of course for this section.

- 1 General Academic
- 2 Local Need
- 4 Technical (in Workforce Education Course Manual)
- 7 Approved Third and Fourth Year BAT or other Approved Upper Division Course(s)
- 8 Approved Upper Division Course(s)

Item #9 Location Code. Enter the code indicating where this section meets. Courses taught at one of the locations coded ‘5’, ‘6’, ‘7’, ‘9’, ‘A’, or ‘H’ should be reported even if they are taught in-district.

- 1 In-District
- 2 Out-of-District (regular); other locations not listed below

**NOTE:** Classes taught away from the main campus of any of the TSTCs or Lamars, if the entity or facility is not listed below, will be coded a ‘2’.

- 3 Out-of-State
- 4 Foreign Country
- 5 Correctional Institution – Courses taught in a correctional institution in Texas by a public institution of higher education.
- 6 Inter-institutional – Courses taught by one institution *for the students of* another through a mutual agreement approved by the Coordinating Board. See definition in the Introductory Section of the CBM004.
- 7 Military Bases – Courses taught on a military base.
- 8 Primary or Secondary School – Courses taught on the campus of a public or private primary or secondary school out of the institution’s taxing district.
- 9 Individual Instructional – Courses delivered through Instructional Telecommunications to individuals via the Internet, videotape, or live broadcast delivery systems or students in “individual instruction classes” which are located out of district.

## CTC Class Report (CBM004)

- A Auxiliary Location – Courses approved to be taught at one of the multi-institution teaching centers or system center. The assigned FICE code of the center must also be included in Item #19.
- B Business, Government, or Other Work Location – Courses taught at such entities out of the institution's taxing district.
- H High School for Dual Credit – Courses taken for dual credit located on a high school campus.

**NOTE:** Item #12B, Zip Code, must be completed for all classes taught at all of the locations identified above, except locations coded '1', '6', '9', or 'A'.

Item #10 Contact Hours. Enter the number of contact hours for which the course/intervention is actually scheduled. The contact hours reported on the CBM004 cannot be greater than the contact hours approved on the course inventory. Only whole numbers can be accepted. Right justify with leading zeros.

**NOTE:** The total academic contact hours of the CBM001 must be within plus or minus 250 total contact hours of the CBM004. The total technical contact hours of the CBM001 must be within plus or minus 250 total contact hours of the CBM004. The contact hours of flex-entry classes and the contact hours reported in flex-entry student records are included when doing the comparison. However, contact hours in inter-institutional class records are not included.

Item #11 Approval Number. Enter the ten-digit approval number assigned to academic courses or the six-digit CIP code for the technical program area (left-justified with trailing zeros). For technical courses, the Coordinating Board will insert zeros in positions 7 and 8. For both academic and technical courses, the Coordinating Board will insert the associated funding code in positions 9 and 10 of the CIP code during the edit process.

Item #12 Instruction Mode. Enter the primary mode of instruction where more than 50 percent of the instruction is delivered via a single mode.

- 1 Face-to-Face – The instructor and the students are in the same physical location at the same time.
- 2 Fully Distance Education Course
- 3 Video Tape/DVD and/or Broadcast TV
- 4 Two-way Interactive Video
- 5 Multiple or Other Electronic Media (Use only if no other single mode accounts for 50 percent of the instruction or if the electronic instruction mode is not listed above.)
- 6 Hybrid/Blended Course

**NOTE:** Instruction mode "2" Fully Distance Education Course -- A course which may have mandatory face-to-face sessions totaling no more than 15 percent of the instructional time. Examples of face-to-face sessions include orientation, laboratory, exam review, or an in-person test.

CTC Class Report (CBM004)

Instruction mode "6" Hybrid/Blended Course -- A course in which more than 50 percent, but less than 85 percent, of the planned instruction occurs when the students and instructor(s) are not in the same place.

Item #12B Zip Code Where Classes Taught. Enter the zip code of the specific site for all classes taught at the locations identified by codes '2', '5', '7', '8', 'B', and 'H' in Item

#9. For locations identified by codes '3' and '4' in Item #9, enter the three-digit state or foreign country code (see Appendix B and right-justify with 2 leading zeros). Leave this item blank for location codes '1', '6', '9', and 'A' in Item #9. Classes taught at an out-of-district branch campus recognized by the Coordinating Board as such must also be identified separately with a specific zip code.

Item #13 Instructor Code. Enter the Social Security Number of the faculty member of record who participates in the delivery of instruction and evaluation of the student progress in this section. If the class section is an inter-institutional class (Item #9 is coded '6') that is being taught by a faculty of another institution, enter the SSN of the instructor and enter the FICE code of the other institution in Item #19. If more than one instructor teaches this section, complete separate entries for each instructor. See notes on multiple entries.

Item #14 Responsibility Factor (percent). Enter the responsibility factor (percent) of each faculty member involved in this section. If more than one instructor teaches the course, submit a separate record for each instructor. The responsibility factor for each section must always be 100 percent.

Item #15 Number of Weeks. Enter the number of weeks this section will be taught.

Item #16 Enrollment NOT Affected by Undergraduate SCH Limit. Enter the total number of students officially enrolled in this section who qualify for state funding and who are NOT affected by the undergraduate limitation of semester credit hours attempted. Students reported here include:

- 1) students who already have a baccalaureate degree from an institution of higher education;
- 2) students who pay the non-resident tuition rate;
- 3) students in technical courses;
- 4) academic students who enrolled as undergraduates in an institution of higher education prior to the 1999 fall semester;
- 5) students enrolled in developmental courses where the student's accumulated developmental semester credit hours has not exceeded the developmental limit; and
- 6) dual credit students.

There is further discussion and an example on page 4.13 that illustrates how to report students in this item if a student should be partially funded for a developmental course. Exclude auditing students. Students counted in this item should not be included in Item #6B, #20, or #21.



CTC Class Report (CBM004)

Item #17 Semester. Enter the semester that this report covers. If reporting a combined summer report use a code of '3'.

1 Fall    2 Spring    3 Summer I    4 Summer II

Item #18 Year. Enter all four digits of the calendar year in which the semester occurs.

YYYY

Item #19 Inter-institutional FICE. Enter the six-digit FICE code that identifies the provider institution of the faculty of record if Item #9 is coded a '6' (see Appendix A for FICE codes). If the course is taught at a multi-institution teaching center or system center identified in Item #9 with a code 'A', enter the assigned FICE of the MITC or System Center. (See list in the introduction section.)

Item #20 Enrollments Affected by Undergraduate SCH Limit. Enter the total number of academic students officially enrolled in this section who qualify for state funding and who ARE affected by the undergraduate limitation of semester credit hours attempted. Include only the students in academic courses that apply toward an associate or first baccalaureate degree at an institution of higher education and for which the college receives state funding. If the student is counted in this item, do not include in Item #6B, #16, or #21.

**NOTE:** The academic semester credit hours which apply to the undergraduate limit reported on the CBM001 must be within 100 hours of the total semester credit hours reported on the CBM004 of students who are affected by the undergraduate limit.

Item #21 Enrollment of Students Not Eligible for State Funding. Enter the total number of students officially enrolled in this section who are not eligible for state funding, excluding students who have exceeded the developmental state limit (Item #6B). An example is students who have attempted the same course three or more times. Students counted in this item should not be included in Items #6B, #16, or #20. There is further discussion in the introduction section. Include students enrolled in dual credit courses that are not eligible for state funding; refer to the section on Dual Credit in the introduction for details. Right justify with leading zeros.

## CTC Class Report (CBM004)

REPORTING MULTIPLE ENTRIES: When a variable exists for any data item of a course record, e.g., more than one faculty member teaching a single section or variable credit offered within a single section, make separate entries for each variable item.

To enter a multiple record, duplicate all Items #1 thru #21 of the first record except for Item #6A, Semester Credit Hours; Item #10, Contact Hours; Item #14, Responsibility Factor; and the variable item. The semester credit hour value should be zero-filled. Apportion the contact hours so that the total does not exceed that approved in the Coordinating Board inventory. Also apportion the responsibility factor. For example, two instructors might be listed as 50-50 and three instructors might be listed as 50-25-25. The total must always equal 100 percent.

EXAMPLE 1. When two or more instructors share teaching duties in a class, create a separate entry for each instructor involved. The contact hours and responsibility factor will be apportioned by the institution, but Item #6A, Semester Credit Hours, will be zero-filled in the second and following entries.

EXAMPLE 2. When one instructor teaches lecture and another teaches lab, zero-fill Item #6A for the lab, and apportion Item #10 contact hours, the total of which should not exceed that approved in the Coordinating Board inventory, and apportion Item #14 responsibility factors so that the total equals 100 percent.

EXAMPLE 3. When there is more than one lab section associated with a lecture, one lab record is now acceptable for the class, or each lab may be entered separately. If there is more than one faculty member involved in teaching the lecture and lab components, multiple records will be submitted to apportion the responsibility of each faculty. If you choose to submit separate records for each lab, follow example 2, but enrollment in the labs may vary. The total responsibility factor of the lecture plus labs should equal 100 percent.

CTC Class Report (CBM004)

**Example: Allocation of Enrollment of Students Whose Developmental SCH is NOT State-Funded**

CTCs may be funded for a maximum of 27 semester credit hours of Developmental Education. Of these 27 funded hours, no more than 18 may be non-ESOL DE. Institutions that offer developmental courses or interventions that award 1 or 2 SCH (or any other number of hours not divisible by 3), will have students whose total DE SCH do not equal 18 or 27, but exceed those limits. For such students, **you will need to employ a multiple-record, variable-credit structure to appropriately capture the SCHs into the proper funding categories.** DE hours do not contribute to the undergraduate funding limit set at 30 hours above degree requirements.

Example: MATH 011, Section 0001 is a developmental course with 3 SCH. The class has 50 students whose SCH accumulated in developmental courses is distributed as follows:

*Prior to the start of this semester:*

- (a) **[Fully funded]** 25 students had accumulated less than 6 developmental SCH.
- (b) **[Fully funded - ESOL hours]** 5 students had accumulated 15 developmental SCH and 3 additional SCH in DE ESOL.
- (c) **[Partially funded]** 4 students had accumulated 16 developmental SCH.
- (d) **[Partially funded]** 5 students had accumulated 17 developmental SCH.

*Below is a sample record layout for reporting the students in this example:*

| Subject/Course#/Sect | SCH | Enr-NA<br>(Item 16) | Respon_Factor<br>(Item 14) | Enrollments<br>Where DE<br>SCH<br>Exceed |                    |
|----------------------|-----|---------------------|----------------------------|--|--------------------|
|                      |     |                     |                            | State Limit<br>(Item 6B)                 | Enr-A<br>(Item 20) |
| MATH 011 0001        | 3   | 30 (a+b)            | 60                         | 0 (a)                                    | 0 (a)              |
| MATH 011 0001        | 2   | 4 (c)               | 20                         | 5 (d)                                    | 0 (c)              |
| MATH 011 0001        | 1   | 5 (d)               | 20                         | 4 (c)                                    | 0 (c)              |

Where:

Enr-NA is lower level enrollments not affected by the UG funding limit; Enr-A is lower level enrollments affected by the UG funding limit

Code three records for these students:

- (1) The first record contains the full SCH for the course. Enter the 25 fully funded students from category (a) in Item #16. Also enter the 5 students from category (b) in Item #16, because they can still be funded when we consider 3 SCH of their 18 were used in DE ESOL. The 10 students from category (b) that exceeded the limit will be reported on item #6B.
- (2) The second record contains 2 SCH for the course. Enter the 5 students from category (c) in Item #16 so that they will be funded for 2 of the 3 attempted SCH. Enter the 5 students from category (d) in Item #6B so that their 2 of 3 attempted SCH hours are reported as not funded.

CTC Class Report (CBM004)

- (3) The third record contains 1 SCH for the course. Enter the 5 students from category (c) in Item #6B for the SCH that they were enrolled but not funded. Enter the 5 students from category (d) in Item #16 that were funded for 1 of 3 SCH attempted.

**Note:** The responsibility factor for each record is reported proportionally to the number of students enrolled in the course. *Ex. The first record contains 30 students of the enrolled 50 students and therefore has been reported as '60' (representing 60%).*

CTC Class Report (CBM004)

DATA PROCESSING RECORD LAYOUT

|           |   | <u>Beginning<br/>Position</u> | <u>Length</u> |
|-----------|---|-------------------------------|---------------|
| Item #1   | Record Code - Always '4'  | 1                             | 1             |
| Item #2   | Institution Code - FICE – Numeric   | 2                             | 6             |
| Item #3   | Subject Prefix  | 8                             | 7             |
| Item #4   | Course Number   | 15                            | 7             |
| Item #5   | Section Number  | 22                            | 7             |
| Item #6A  | Semester Credit Hour Value – Leading zeros, two decimals  | 29                            | 4             |
| Item #6B  | Enrollment of Students Whose Developmental SCH is Not<br>State-Funded (mutually exclusive of Items #16, #20, and #21)   | 33                            | 2             |
| Item #7   | Type Instruction – Numeric  | 35                            | 1             |
| Item #8   | Course Type – Numeric   | 36                            | 1             |
| Item #9   | Location Code – Alphanumeric  | 37                            | 1             |
| Item #10  | Contact Hours – Leading zeros   | 38                            | 4             |
| Item #11  | Approval Number   | 42                            | 10            |
| Item #12  | Instruction Mode – Numeric  | 52                            | 1             |
| Item #12B | Zip Code or Foreign Country Code – Numeric or blank   | 53                            | 5             |
| Item #13  | Instructor Code   | 58                            | 9             |
| Item #14  | Responsibility Factor – Numeric, leading zeros  | 67                            | 3             |
| Item #15  | Number of Weeks – Numeric, leading zeros  | 70                            | 2             |
| Item #16  | Enrollment NOT Affected by UG SCH Limit, leading zeros<br>(mutually exclusive of Items #6B, #20, and #21)               | 72                            | 3             |
| Item #17  | Semester – Numeric  | 75                            | 1             |
| Item #18  | Year - YYYY – Numeric   | 76                            | 4             |
| Item #19  | Inter-institutional FICE  | 80                            | 6             |
| Item #20  | Enrollment Affected by UG SCH Limit, leading zeros<br>(mutually exclusive of Items #6B, #16, and #21)                   | 86                            | 3             |
| Item #21  | Enrollment of Students Not Eligible for State Funding,<br>leading zeros (mutually exclusive of Items #6B, #16, and #20) | 89                            | 3             |

CTC Class Report (CBM004)

QUESTIONABLE AND ERROR VALUES

The following values are used in the Coordinating Board's edit programs to determine Questionable and Error Values for the Class Report.

| <u>ITEM NUMBER</u>   | <u>QUESTIONABLE VALUE</u>                                      | <u>ERROR VALUE</u>   |
|--|--|--|
| 1. Record Code   | N/A  | Any value other than '4'   |
| 2. Institution Code  | N/A  | Must match value in header record and be on list of valid FICE codes                             |
| 3. Subject Prefix  | N/A  | Blank or not on inventory  |
| 4. Course Number   | N/A  | Blank or not on inventory  |
| 5. Section Number  | N/A  | Blank  |
| 6A. SCH Value  | Less than '01'; greater than '15'                              | Non-numerical characters   |
| 6B. Enrollment of Students whose developmental SCH is not state-funded (exclusive of Item #16, #20, & #21) | Greater than '20'  | Non-numerical characters   |
| 7. Type Instruction  | N/A  | Any value except '1' thru '7, or 'Q'   |
| 8. Course Type   | N/A  | Any value other than '1', '2', '4', '7', or '8'  |
| 9. Location Code   | N/A  | Any value except '1' thru '9', 'A', 'B', or 'H'  |
| 10. Contact Hours  | Less than '0004', greater than '0640'; if CH less than minimum | Any non-numerical value; CH greater than maximum   |
| 11. Approval Number  | N/A  | Blank or not numeric; not on inventory   |
| 12. Instruction Mode   | N/A  | Any value except '1' thru '6'  |
| 12B. Zip/Foreign Country   | N/A  | Non-numeric or not on zip code file if Item # is coded '2', '3', '4', '5', '7', '8', 'B', or 'H' |

CTC Class Report (CBM004)

| <u>ITEM NUMBER</u>  | <u>QUESTIONABLE VALUE</u>  | <u>ERROR VALUE</u>  |
|---|--|---|
| 13. Instructor Code   | Not alpha and/or numeric   | Blank   |
| 14. Responsibility Factor   | N/A  | Non-numerical value;<br>numbers not totaling 100%<br>for each section |
| 15. Number of Weeks   | Less than '01'; greater<br>than '16'                                   | Non-numerical value   |
| 16. Enrollment - NOT Affected<br>by Undergraduate SCH<br>Limit (exclusive of Item<br>#6B, #20, & #21) | Sum of items 16, 20, & 21;<br>less than '001' or greater<br>than '500' | Non-numerical value   |
| 17. Semester  | N/A  | Must match value in<br>header record                                  |
| 18. Year  | N/A  | Must match value in<br>header record                                  |
| 19. Inter-institutional FICE  | N/A  | Must be on list of valid<br>FICE codes                                |
| 20. Enrollment - Affected<br>by Undergraduate SCH<br>Limit (exclusive of Item<br>#6B, #16, & #21)     | See Item #16   | Non-numerical value   |
| 21. Enrollment – NOT Eligible<br>for State Funding (exclusive<br>of Item #6B, #16, & #20)             | See Item #16   | Non-numerical value   |

**DISCREPANCY:** The number of records received in each submission is compared to the number in the trailer record (control total). The difference is shown on the edit report as a discrepancy.

## CTC Class Report (CBM004)

### SUMMARY OF SEMESTER CREDIT HOURS GENERATED METHODOLOGY

The Total Funded SCH column is the sum of the columns labeled Academic SCH Affected by Limit, (Item #20 times Item #6A when Item #8 = 1), Academic SCH Not Affected by Limit (Item #16 times Item #6A when Item #8 = 1), and Technical SCH (Item #16 plus Item #20 times Item #6A when Item #8 not equal 1) for all students except third and fourth year Bachelor students, which are included in the BA SCH column. The Excess Dev SCH column is Enrollment of Developmental Students Exceeding the State Limit (Item #6B) times Semester Credit Hour Value (Item #6A). The Unfunded SCH column is Enrollment of Students Not Eligible for State Funding (Item #21) times Semester Credit Hour Value (Item #6A).

### SUMMARY OF CONTACT HOURS GENERATED METHODOLOGY

In order to produce the Summary of Contact Hours generated in approved courses, the approval number, subject prefix, and course number as reported for each class on the CBM004 are compared to the institution's Inventory of Approved Courses. Only the contact hours for those classes which match exactly to the Course Inventory are affected and are tabulated. The approval number mismatch between the respective inventory and CBM004 must be resolved before the hours for these classes can be added into the total.

The enrollment (Items #16 and #20) of each class with a valid approval number is multiplied by the contact hour value shown on the CBM004 for that class. The contact hours produced are then aggregated by the program/discipline area within each funding area.

The Total Contact Hours column is the sum of the columns labeled Academic Contact Hours (Item #16 plus Item #20 times Item #10 when Item #8 = 1) and Technical Contact Hours (Item #16 plus Item #20 times Item #10 when Item #8 <> 1). The Excess Developmental Contact Hours column is Enrollment of Developmental Students Exceeding the State Limit (Item #6B) times Contact Hours (Item #10). The Unfunded Hours column is Enrollment of Students Not Eligible for State Funding (Item #21) times Contact Hours (Item #10).

Each course has an assigned eight-digit CIP code and an associated funding code in the course record in the inventory. The funding codes are based on the first two or four digits of the CIP code.



## CTC Class Report (CBM004)

Edit00v00 TEXAS HIGHER EDUCATION COORDINATING BOARD Page 1  
 JR-CBM004 EDIT SUMMARY FROM RunDate: 10/15/2010 Time: 18:28:04  
 TEXAS COMMUNITY COLLEGE 111111 FALL 2010

|  | NORMAL RANGE | QUESTIONABLE VALUES | ERROR VALUES |
|--|--------------|---------------------|--------------|
| ITEM 1 RecordCode                                | 946          | 0                   | 0            |
| ITEM 2 INST. CODE                                | 946          | 0                   | 0            |
| ITEM 3 Subject Prefix                            | 946          | 0                   | 0            |
| ITEM 4 Subject Number                            | 946          | 0                   | 0            |
| ITEM 5 Section Number                            | 946          | 0                   | 0            |
| ITEM 6A Semester Credit Hours                    | 946          | 0                   | 0            |
| ITEM 6B Enrollment Not State-Funded              | 946          | 0                   | 0            |
| ITEM 7 Type Instruction                          | 946          | 0                   | 0            |
| ITEM 8 Course Type                               | 946          | 0                   | 0            |
| ITEM 9 Location Code                             | 946          | 0                   | 0            |
| ITEM 10 Contact Hours                            | 945          | 0                   | 1            |
| ITEM 11 CB Approval Number                       | 945          | 0                   | 1            |
| ITEM 12 Instruction Mode                         | 946          | 0                   | 0            |
| ITEM 12B Zip/Foreign                             | 946          | 0                   | 0            |
| ITEM 13 Instructor Code                          | 849          | 97                  | 0            |
| ITEM 14 Responsibility Factor                    | 946          | 0                   | 0            |
| ITEM 15 Number of Weeks                          | 946          | 0                   | 0            |
| ITEM 16 Enrollment                               | 946          | 0                   | 0            |
| ITEM 17 Semester                                 | 946          | 0                   | 0            |
| ITEM 18 Year                                     | 946          | 0                   | 0            |
| ITEM 19 InterInstitution Fice                    | 946          | 0                   | 0            |
| ITEM 20 Enrol Affected by UG Limit               | 946          | 0                   | 0            |
| ITEM 21 Enrolment - Not Eligible For State Fundi | 946          | 0                   | 0            |
| Number Of CBM004 To CBM008 MISMATCHES            | 0            |                     |              |
| TOTAL Report Records                             | 946          |                     |              |
| CONTROL TOTAL                                    | 946          | DISCREPANCY         | 0            |
| Total Recs on Db                                 | 946          |                     |              |
| Number Of Non-Unique/Duplicated Id's             | 0            |                     |              |
| Number Of Duplicate Records                      | 0            |                     |              |
| Number Of Relative Duplicate Questionable        | 0            |                     |              |
| Number Of Relative Duplicate Error               | 0            |                     |              |
| Total Error Recs on Db                           | 1            |                     |              |
| Total Questionable Recs on Db                    | 96           |                     |              |
| Total Non Error Records on Db                    | 945          |                     |              |
| Total Rejected Records                           | 0            |                     |              |
| - CBM004 Vs CBM001 Academic Contact Hours        | In Balance   |                     |              |
| - CBM004 Vs CBM001 Technical Contact Hours       | In Balance   |                     |              |
| - CBM004 Vs CBM001 SCH                           | In Balance   |                     |              |

### NOTE:

1. A value of 1 on the "CBM001 vs CBM004 Contact Hours" indicates that the total contact hours on the two reports do not balance.
2. The edit program counts the number of records processed on initial submissions and resubmissions. If the number is not the same as that listed in the trailer record (the "control total"), the difference is shown on the edit report as a discrepancy.

**CTC Class Report (CBM004)**

Edit00v00

TEXAS HIGHER EDUCATION COORDINATING BOARD  
 CTC-CBM004 SUMMARY OF CONTACT HOURS GENERATED FOR CREDIT COURSES  
 BY FUNDING CODE - APPROVAL CODE  
 TEXAS COMMUNITY COLLEGE 111111

Page 1

FALL 2010

RunDate: 10/15/2010 Time: 18:28:04

| PROGRAM NUMBER                      | TOTAL CURRICULUM TITLE                | ACADEMIC   | TECHNICAL  | EXCESS CONTACT HOURS | ACADEMIC CONTACT HOURS | TECHNICAL CONTACT HOURS | DEVELOPMENT CONTACT HOURS |
|-------------------------------------|---------------------------------------|------------|------------|----------------------|------------------------|-------------------------|---------------------------|
| 0101035101                          | Agricultural Economics                |            |            | 240.00               | 240.00                 | 0.00                    | 0.00                      |
| 0111025101                          | Agronomy and Crop Science             |            |            | 768.00               | 768.00                 | 0.00                    | 0.00                      |
| 0301035101                          | Environmental Studies                 |            |            | 201.00               | 201.00                 | 0.00                    | 0.00                      |
| TOTALS 0                            | ↓ AGRICULTURE                         |            |            | 1,209.00             | 1,209.00               | 0.00                    | 0.00                      |
| 4805080002                          | Welding Technology/Welder             | 12,144.00  |            | 0.00                 | 12,144.00              | 0.00                    | 0.00                      |
| TOTALS 02                           | ARCHITECTURE AND PRECISION PRODUCTI   | 12,144.00  |            | 0.00                 | 12,144.00              | 0.00                    | 0.00                      |
| 2601015103                          | Biology/Biological Sciences, Genera   |            | 37,656.00  |                      | 37,656.00              | 0.00                    | 0.00                      |
| 2605035103                          | Medical Microbiology and Bacteriolo   |            | 9,984.00   |                      | 9,984.00               | 0.00                    | 0.00                      |
| 2607015103                          | Zoology/Animal Biology                |            | 1,440.00   |                      | 1,440.00               | 0.00                    | 0.00                      |
| 2607075103                          | Animal Physiology                     |            | 37,920.00  |                      | 37,920.00              | 0.00                    | 0.00                      |
| 4001015103                          | Physical Sciences                     |            | 3,552.00   |                      | 3,552.00               | 0.00                    | 0.00                      |
| 4001015303                          | Physical Sciences                     |            | 768.00     |                      | 768.00                 | 0.00                    | 0.00                      |
| 4005015103                          | Chemistry, General                    |            | 5,472.00   |                      | 5,472.00               | 0.00                    | 0.00                      |
| 4005015203                          | Chemistry, General                    |            | 10,528.00  |                      | 10,528.00              | 0.00                    | 0.00                      |
| 4005045203                          | Organic Chemistry                     |            | 1,568.00   |                      | 1,568.00               | 0.00                    | 0.00                      |
| 4006015103                          | Geology/Earth Science, General        |            | 96.00      |                      | 96.00                  | 0.00                    | 0.00                      |
| 4008015103                          | Physics, General                      |            | 1,344.00   |                      | 1,344.00               | 0.00                    | 0.00                      |
| 4008015303                          | Physics, General                      |            | 2,112.00   |                      | 2,112.00               | 0.00                    | 0.00                      |
| 4008015403                          | Physics, General                      |            | 1,440.00   |                      | 1,440.00               | 0.00                    | 0.00                      |
| TOTALS 0                            | ↓ BIOLOGY, PHYSICAL SCIENCES, & SCIEN |            | 116,472.00 |                      | 116,472.00             | 0.00                    | 0.00                      |
| 1102025104                          | Computer Programming Special Applic   |            | 1,120.00   |                      | 1,120.00               | 0.00                    | 0.00                      |
| 1102025404                          | Computer Programming Special Applic   |            | 46,080.00  |                      | 46,080.00              | 0.00                    | 0.00                      |
| 1109010004                          | Computer Systems Networking and Tel   |            | 1,344.00   |                      | 0.00                   | 1,344.00                | 0.00                      |
| 5201015104                          | Business/Commerce, General            |            | 672.00     |                      | 672.00                 | 0.00                    | 0.00                      |
| TOTAL FUNDED                        |                                       | 845,047.00 | 584,019.00 | 261,028.00           | 0.00                   | 0.00                    | 0.00                      |
| TOTAL UNFUNDED                      |                                       | 0.00       | 0.00       | 0.00                 | 1,856.00               | 5,840.00                | 0.00                      |
| TOTAL ALL CURRICULUM AREAS          |                                       | 845,047.00 | 584,019.00 | 261,028.00           | 1,856.00               | 5,840.00                | 0.00                      |
| GRAND TOTAL ALL HOURS               |                                       | 852,743.00 |            |                      |                        |                         |                           |
| INTERINSTITUTIONAL CURRICULUM AREAS |                                       | 9,411.00   | 9,171.00   | 240.00               | 0.00                   | 160.00                  | 0.00                      |

COLUMN A = COLUMN B + COLUMN C  
 COLUMN B = (ITEM 16 + ITEM 20) \* ITEM 10 (ITEM 8 = 1)  
 COLUMN C = (ITEM 16 + ITEM 20) \* ITEM 10 (ITEM 8 <> 1)

# CTC Class Report (CBM004)

COLUMN D = ITEM 6B \* ITEM 10  
 COLUMN E = ITEM 21 \* ITEM 10 (ITEM 8 = 1)  
 COLUMN F = ITEM 21 \* ITEM 10 (ITEM 8 <> 1)  
 Edit00v00

TEXAS HIGHER EDUCATION COORDINATING BOARD  
 CTC-CBM004 SUMMARY OF SEMESTER CREDIT HOURS GENERATED FOR CREDIT COURSES  
 BY FUNDING CODE - APPROVAL CODE  
 TEXAS COMMUNITY COLLEGE 111111

Page 1

FALL 2010

RunDate: 10/15/2010 Time: 18:28:04

| PROGRAM NUMBER             | CURRICULUM TITLE                      | TOTAL FUNDED SCH | ACADEMIC SCH AFFECTED BY LIMIT | ACADEMIC SCH NOT AFFECTED BY LIMIT | TECHNICAL SCH |
|----------------------------|---------------------------------------|------------------|--------------------------------|------------------------------------|---------------|
| 0101035101                 | Agricultural Economics                | 15.00            | 12.00                          | 3.00                               | 0.00          |
| 0111025101                 | Agronomy and Crop Science             | 32.00            | 20.00                          | 12.00                              | 0.00          |
| 0301035101                 | Environmental Studies                 | 13.00            | 9.00                           | 4.00                               | 0.00          |
| TOTALS 0                   | 1 AGRICULTURE                         | 60.00            | 41.00                          | 19.00                              | 0.00          |
| 4805080002                 | Welding Technology/Welder             | 0.00             | 0.00                           | 345.00                             | 0.00          |
| TOTALS 02                  | ARCHITECTURE AND PRECISION PRODUCTI   | 0.00             | 0.00                           | 345.00                             | 0.00          |
| 2601015103                 | Biology/Biological Sciences, Genera   | 1,574.00         | 1,451.00                       | 123.00                             | 0.00          |
| 2605035103                 | Medical Microbiology and Bacteriolo   | 416.00           | 344.00                         | 72.00                              | 0.00          |
| 2607015103                 | Zoology/Animal Biology                | 60.00            | 52.00                          | 8.00                               | 0.00          |
| 2607075103                 | Animal Physiology                     | 1,579.00         | 1,364.00                       | 215.00                             | 0.00          |
| 4001015103                 | Physical Sciences                     | 148.00           | 128.00                         | 20.00                              | 0.00          |
| 4001015303                 | Physical Sciences                     | 12.00            | 12.00                          | 0.00                               | 0.00          |
| 4005015103                 | Chemistry, General                    | 228.00           | 176.00                         | 52.00                              | 0.00          |
| 4005015203                 | Chemistry, General                    | 376.00           | 344.00                         | 32.00                              | 0.00          |
| 4005045203                 | Organic Chemistry                     | 56.00            | 36.00                          | 20.00                              | 0.00          |
| 4006015103                 | Geology/Earth Science, General        | 4.00             | 4.00                           | 0.00                               | 0.00          |
| 4008015103                 | Physics, General                      | 56.00            | 44.00                          | 12.00                              | 0.00          |
| 4008015303                 | Physics, General                      | 88.00            | 80.00                          | 8.00                               | 0.00          |
| 4008015403                 | Physics, General                      | 60.00            | 48.00                          | 12.00                              | 0.00          |
| TOTALS 0                   | 3 BIOLOGY, PHYSICAL SCIENCES, & SCIEN | 4,765.00         | 4,183.00                       | 582.00                             | 0.00          |
| 1102025104                 | Computer Programming Special Applic   | 42.00            | 42.00                          | 0.00                               | 0.00          |
| 1102025404                 | Computer Programming Special Applic   | 1,440.00         | 1,293.00                       | 147.00                             | 0.00          |
| 1109010004                 | Computer Systems Networking and Tel   | 42.00            | 0.00                           | 0.00                               | 42.00         |
| SUBTOTAL 2-YEAR FUNDED     |                                       | 35,933.00        | 22,598.00                      | 5,027.00                           | 8,308.00      |
| SUBTOTAL BA FUNDED         |                                       | 0.00             | 0.00                           | 0.00                               | 0.00          |
| TOTAL FUNDED               |                                       | 35,933.00        | 22,598.00                      | 5,027.00                           | 8,308.00      |
| TOTAL UNFUNDED             |                                       | 0.00             | 0.00                           | 0.00                               | 0.00          |
| TOTAL ALL CURRICULUM AREAS |                                       | 35,933.00        | 22,598.00                      | 5,027.00                           | 8,308.00      |
| GRAND TOTAL ALL HOURS      |                                       | 36,288.00        |                                |                                    |               |

## CTC Class Report (CBM004)

COLUMN A = COLUMN B + COLUMN C + COLUMN D  
COLUMN B = ITEM 20 \* ITEM 6A (ITEM 8 = 1 or 7)  
COLUMN C = ITEM 16 \* ITEM 6A (ITEM 8 = 1 or 7)  
COLUMN D = ITEM 16 \* ITEM 6A (ITEM 8 > 1 and < 7)  
COLUMN E = ITEM 6B \* ITEM 6A  
COLUMN F = ITEM 21 \* ITEM 6A

CTC Class Report (CBM004)

Edit00v00

TEXAS HIGHER EDUCATION COORDINATING BOARD

Page 1

Jr-CBM008 Regular Faculty Teaching Less Than 4 Classes Whose Teaching Percent of Time = 100%

FALL 2010

TEXAS COMMUNITY COLLEGE 111111

RunDate: 10/15/2010 Time: 18:28:04

| ITEM      | ITEM      | ITEM | ITEM | ITEM | ITEM | ITEM | ITEMS | ITEM | ITEM | ITEMS | ITEM       | ITEM       | ITEMS | ITEM      | ITEM | ITEMS | ITEM | ITEM | ITEMS |  |
|-----------|-----------|------|------|------|------|------|-------|------|------|-------|------------|------------|-------|-----------|------|-------|------|------|-------|--|
| 1         | 2         | 3    | 4    | 5    | 6A   | 6B   | 7     | 8    | 9    | 10    | 11         | 12A        | 12B   | 13        | 16   | 17    | 18   | 19   | 20    |  |
| 111111111 | MCBROOME  | J    |      |      |      |      |       |      |      |       |            |            |       |           |      |       |      |      |       |  |
| 4         | 111111    | RNSG | 1261 | 05   | 02   | 00   | 3     | 4    | 1    | 0096  | 5116010014 | 1          |       | 111111111 | 010  | 1     | 2010 |      | 000   |  |
| 4         | 111111    | RNSG | 1261 | 07   | 02   | 00   | 3     | 4    | 1    | 0096  | 5116010014 | 1          |       | 111111111 | 010  | 1     | 2010 |      | 000   |  |
| 666666666 | LUCAS     | K    |      |      |      |      |       |      |      |       |            |            |       |           |      |       |      |      |       |  |
| 4         | 111111    | RNSG | 2121 | 01   | 01   | 00   | 1     | 4    | 1    | 0016  | 5116010014 | 1          |       | 666666666 | 048  | 1     | 2010 |      | 000   |  |
| 4         | 111111    | RNSG | 2121 | 02   | 01   | 00   | 1     | 4    | 1    | 0016  | 5116010014 | 1          |       | 666666666 | 023  | 1     | 2010 |      | 000   |  |
| 222222222 | DRYE      | R    |      |      |      |      |       |      |      |       |            |            |       |           |      |       |      |      |       |  |
| 4         | 111111    | RNSG | 1201 | 03   | 02   | 00   | 1     | 4    | 1    | 0032  | 5116010014 | 1          |       | 222222222 | 029  | 1     | 2010 |      | 000   |  |
| 4         | 111111    | RNSG | 2560 | 02   | 05   | 00   | 1     | 4    | 1    | 0240  | 5116010014 | 1          |       | 222222222 | 015  | 1     | 2010 |      | 000   |  |
| 444444444 | MURPHY    | C    |      |      |      |      |       |      |      |       |            |            |       |           |      |       |      |      |       |  |
| 4         | 111111    | RNSG | 2560 | 03   | 05   | 00   | 1     | 4    | 1    | 0240  | 5116010014 | 1          |       | 444444444 | 009  | 1     | 2010 |      | 000   |  |
| 555555555 | HAIRSTON  | R    |      |      |      |      |       |      |      |       |            |            |       |           |      |       |      |      |       |  |
| 4         | 111111    | RNSG | 2560 | 05   | 05   | 00   | 1     | 4    | 1    | 0240  | 5116010014 | 1          |       | 555555555 | 009  | 1     | 2010 |      | 000   |  |
| 777777777 | CORNELIUS | R    |      |      |      |      |       |      |      |       |            |            |       |           |      |       |      |      |       |  |
| 4         | 111111    | VNSG | 2663 | 10   | FE   | 06   | 00    | 3    | 4    | 1     | 0288       | 5116130018 | 1     | 777777777 | 010  | 1     | 2010 |      | 000   |  |
| 888888888 | STOREY    | J    |      |      |      |      |       |      |      |       |            |            |       |           |      |       |      |      |       |  |
| 4         | 111111    | RNSG | 1201 | 02   | 02   | 00   | 1     | 4    | 1    | 0032  | 5116010014 | 1          |       | 888888888 | 029  | 1     | 2010 |      | 000   |  |
| 4         | 111111    | RNSG | 1260 | 06   | 02   | 00   | 3     | 4    | 1    | 0096  | 5116010014 | 1          |       | 888888888 | 009  | 1     | 2010 |      | 000   |  |
| 4         | 111111    | RNSG | 1260 | 07   | 02   | 00   | 3     | 4    | 1    | 0096  | 5116010014 | 1          |       | 888888888 | 010  | 1     | 2010 |      | 000   |  |

CTC Class Report (CBM004)

THERE ARE NO 4-8 MISMATCHES FOR : TEXAS COMMUNITY COLLEGE  
 Edit00v00 TEXAS HIGHER EDUCATION COORDINATING BOARD Page 1  
 Edit Of JR-CBM004 Data From  
 FALL 2010 TEXAS COMMUNITY COLLEGE 111111 RunDate: 10/15/2010 Time: 18:28:04

| 1 | 2      | 3    | 4    | 5  | 6A | 6B | 7 | 8 | 9 | 10   | 11        | 12 | 12B   | 13        | 14  | 15 | 16  | 17 | 18   | 19     | 20  | 21  | Remarks |
|---|--------|------|------|----|----|----|---|---|---|------|-----------|----|-------|-----------|-----|----|-----|----|------|--------|-----|-----|---------|
| 4 | 111111 | PSYC | 2371 | V1 | 03 | 00 | 1 | 1 | 6 | 0048 | 123123123 | 2  | 00000 | SPANIELJC | 100 | 16 | 000 | 1  | 2010 | 002203 | 001 | 000 | E       |

\*\*\*\* \*\*\*\*\*  
 -----  
 CbAppNum(Item11) Is not found on CTC Academic Course DataBase! REF0357  
 InstructorCode(Item13) Is Not Numeric Questionable! REF0630  
 SumHours , Contact hours(48.00) > Maximum of (0)! REF0296

Total Rejected Records 0  
 Total Records on DataBase 946  
 Total Non Error Records 945  
 Total Error Records 1  
 Total Questionable Records 96  
 Total Rejected Records 0

- CBM004/CBM001 Academic Contact Hours
  - Total CBM004 Contact Hours: 580,688
  - Total CBM001 Contact Hours: 580,688
- CBM004/CBM001 Technical Contact Hours
  - Total CBM004 Contact Hours: 260,788
  - Total CBM001 Contact Hours: 260,788
- CBM004/CBM001 SCH Credit Hours
  - Total CBM004 Credit Hours: 22,598
  - Total CBM001 Credit Hours: 22,593

\*\*\* Note Contact Hour Cross-Check Totals DO NOT Include Inter-Institutional Hours.  
 The Affected Semester Credit Hour Cross-Check Does Include Inter-Institutional Hours.

Items In Error Are Indicated By (\*), Questionable By (-)

CTC Class Report (CBM004)

Edit00v00

TEXAS HIGHER EDUCATION COORDINATING BOARD

Page 1

FALL 2010

Edit Of JR-CBM004 Data From  
 TEXAS COMMUNITY COLLEGE 111111  
 Questionables ONLY

RunDate: 10/15/2010 Time: 18:28:04

| 1   | 2      | 3    | 4    | 5  | 6A | 6B | 7 | 8 | 9 | 10   | 11        | 12 | 12B   | 13        | 14  | 15 | 16  | 17 | 18   | 19     | 20  | 21  | Remarks |  |
|---|--------|------|------|----|----|----|---|---|---|------|-----------|----|-------|-----------|-----|----|-----|----|------|--------|-----|-----|---------|--|
| 4   | 111111 | ACCT | 2302 | V2 | 03 | 00 | 1 | 1 | 6 | 0048 | 123123123 | 2  | 00000 | CUCKLEBUR | 100 | 16 | 000 | 1  | 2010 | 002203 | 001 | 000 | Q       |  |
| -----   |        |      |      |    |    |    |   |   |   |      |           |    |       |           |     |    |     |    |      |        |     |     |         |  |
| InstructorCode(Item13) Is Not Numeric Questionable! REF0630 |        |      |      |    |    |    |   |   |   |      |           |    |       |           |     |    |     |    |      |        |     |     |         |  |
| 4   | 111111 | ARTS | 1301 | V1 | 03 | 00 | 1 | 1 | 6 | 0012 | 456456456 | 2  | 00000 | HOLIDAYIN | 100 | 04 | 000 | 1  | 2010 | 009791 | 004 | 000 | Q       |  |
| -----   |        |      |      |    |    |    |   |   |   |      |           |    |       |           |     |    |     |    |      |        |     |     |         |  |
| InstructorCode(Item13) Is Not Numeric Questionable! REF0630 |        |      |      |    |    |    |   |   |   |      |           |    |       |           |     |    |     |    |      |        |     |     |         |  |
| 4   | 111111 | ARTS | 1301 | V2 | 03 | 00 | 1 | 1 | 6 | 0048 | 789789789 | 2  | 00000 | KITTENBAR | 100 | 16 | 001 | 1  | 2010 | 009791 | 002 | 000 | Q       |  |
| -----   |        |      |      |    |    |    |   |   |   |      |           |    |       |           |     |    |     |    |      |        |     |     |         |  |
| InstructorCode(Item13) Is Not Numeric Questionable! REF0630 |        |      |      |    |    |    |   |   |   |      |           |    |       |           |     |    |     |    |      |        |     |     |         |  |
| 4   | 111111 | ARTS | 1301 | V3 | 03 | 00 | 1 | 1 | 6 | 0048 | 111111111 | 2  | 00000 | HOLIDAYIN | 100 | 16 | 000 | 1  | 2010 | 009791 | 001 | 000 | Q       |  |
| -----   |        |      |      |    |    |    |   |   |   |      |           |    |       |           |     |    |     |    |      |        |     |     |         |  |
| InstructorCode(Item13) Is Not Numeric Questionable! REF0630 |        |      |      |    |    |    |   |   |   |      |           |    |       |           |     |    |     |    |      |        |     |     |         |  |

## BUILDING AND ROOM USE REPORT CBM005

The Building and Room Use Report (CBM005) is required only for the Texas State Technical Colleges, Lamar State College-Orange, Lamar State College-Port Arthur, and Lamar Institute of Technology.

The purpose of this report is to collect data reflecting the building and room assignments as of the twelfth class day of the fall semester only. The following data refer to building and room usage and are to be reported for all courses taught in the fall semester in buildings or rooms required to be included in the institutions' Facilities Building and Room Inventory Reports. In the introductory section of the Facilities Building Inventory Report (CBM014), it states that a building inventory should "... include facilities under the jurisdiction or control of the institution's governing board, regardless of location" (on or off campus). ... "If a building is not owned by the institution or is shared with other tenants, include only the portion of the building leased or controlled by the institution and its pro rata share of gross, assignable area and non-assignable area." Building number, room number, and room type data in this report must match an institution's facilities inventory on file with the Coordinating Board. This data is used to calculate classroom and class laboratory utilization for average weekly hours of use.

### **NOTE:**

1. Only the classes reported on the CBM004 that have been assigned to a specific room for a definite day(s) and time of the week should be reported on the CBM005.
2. Multiple entries should be made for classes meeting at different assigned times or in different classrooms.

### 220 – Special Class Laboratories

Apply this code to rooms that first meet the definition of a special class laboratory in that they are used more by students through informally scheduled, unscheduled, or open instruction. The amount of informally scheduled activity must exceed any formally scheduled instruction - activity reported on the CBM005 report. Rooms with specialized equipment installed that prevent the use of the room for lecture that are predominately used for formally scheduled classes are class laboratories. While the description of a 220 includes criteria such as restricted access, that in itself does not define a room as a special class laboratory.

### Short Courses

Adjust the duration of courses reported on the CBM005 meeting for fewer than 16 weeks to account for the reduced use. If a course meets for 8 hours a day for the first two weeks of the semester report the daily duration a 480 times 2 divided by 16 or 60 minutes per day. An exception to this rule would be if the room will be scheduled for a series of these courses for the full 16-week semester. In that case, report the full 480-minute duration.



CTC Building and Room Use Report (CBM005)

INSTRUCTIONS FOR BUILDING AND ROOM USE REPORT

Item #1 Record Code. Always enter '5'.

Item #2 Institution Code. Enter the FICE Code of the institution.

Class Identification. The course identification used to identify a class in this report must be the same as the course identification used on the CBM004.

Item #3 Subject Prefix. Enter the subject abbreviation of this course.

Item #4 Course Number. Enter the course number.

Item #5 Section Number. Enter the section number associated with this class.

Item #6 Unused

Item #7 Building. Enter the building number (as reported on the Coordinating Board Facilities Inventory) in which this section meets.

Item #8 Room. Enter the room number (as reported on the Coordinating Board Facilities Inventory) in which this section meets.

**NOTE:** It is imperative that the room number and building number are identical in every way to that reported by the institution in the Coordinating Board Facilities Inventory, including spacing, leading zeros and suffixes, if any.

Item #9 Days of the Week. Enter the day(s) of the week that this section meets. Left justify and space-fill.

|   |           |   |          |
|---|-----------|---|----------|
| 1 | Monday    | 5 | Friday   |
| 2 | Tuesday   | 6 | Saturday |
| 3 | Wednesday | 7 | Sunday   |
| 4 | Thursday  |   |          |

Up to seven entries can be made.

**EXAMPLES:** Monday, Wednesday, Friday class would be coded.  
A class that meets on Thursday only would be coded 4.  
A class meeting Monday through Friday would be coded 12345.

Item #10 Starting Time. Enter the time of day that the class begins based on the 24 hour clock, i.e., eight a.m. would be coded '0800', three-thirty p.m. would be coded '1530', etc.

## CTC Building and Room Use Report (CBM005)

Item #11 Duration of Class. Enter the duration of time that the class meets expressed in minutes. If a class meets for forty-five minutes, it would be coded '045', if for one hour and thirty-five minutes, it would be coded '095'.

**NOTE:** Limit the time reported to include time where the student and instructor are simultaneously in the room together and engaged in formal educational activities related to the course. A student's use of a room outside of instructional activity is accounted for in the SUE scoring matrix and should not be included in the reported durations.

Item #12 Reporting Period. Always enter '1'.

Item #13 Year. Enter all four digits of the calendar year in which the Fall semester occurs (YYYY).

Item #14 Classification of Room Type. The room type will be reported by the classifications listed in the Coordinating Board Facilities Inventory. Room Type codes must match those listed in the inventory. Examples of a few of the room type codes are listed below:

110 Classroom  
210 Class Laboratory (Regularly Scheduled)  
220 Special Class Laboratories (Informally Scheduled)  
310 Office  
350 Conference Room  
610 Assembly (Auditorium, etc.)  
680 Meeting Room

Note: See the introduction for more information about 220 Special Class Laboratories

Item #15 Enrollment. Enter the number of students enrolled in the class who are using the specific room during the time specified.

**NOTE:** Class sections meeting in multiple rooms - the total headcount reported for the section on this report should not exceed the total headcount reported on the Class Report (CBM004) at any given time and day of the week. For example, a class with a lecture and lab combination has 90 students enrolled. The section meets Monday, Wednesday, and Friday in the classroom for an hour at 10:00 each day. Additionally, the section meets for lab on Monday, Wednesday, or Friday for an hour at 2:00 for one day each week. Report 90 students in the classroom on Monday, Wednesday, and Friday. Report the portion of the section that will meet in the lab each day or 30 students for Monday, 30 students for Wednesday, and 30 students for Friday. Do not report 90 students in each lab for Monday, Wednesday, and Friday unless all 90 students will be using the lab all three days

CTC Building and Room Use Report (CBM005)

DATA PROCESSING RECORD LAYOUT

|          |   | <u>Beginning<br/>Position</u> | <u>Length</u> |
|----------|---|-------------------------------|---------------|
| Item #1  | Record Code - Always '5'                    | 1                             | 1             |
| Item #2  | Institution Code - FICE – Numeric           | 2                             | 6             |
| Item #3  | Subject Prefix                              | 8                             | 7             |
| Item #4  | Course Number                               | 15                            | 7             |
| Item #5  | Section Number                              | 22                            | 7             |
| Item #6  | Unused                                      | 29                            | 1             |
| Item #7  | Building                                    | 30                            | 6             |
| Item #8  | Room  | 36                            | 16            |
| Item #9  | Days of Week – Left justify, space-fill     | 52                            | 7             |
| Item #10 | Start Time – Numeric – 24-hour clock        | 59                            | 4             |
| Item #11 | Duration - Minutes – Numeric, leading zeros | 63                            | 3             |
| Item #12 | Semester – Always '1'                       | 66                            | 1             |
| Item #13 | Year - YYYY – Numeric                       | 67                            | 4             |
| Item #14 | Classification of Room Type – Numeric       | 71                            | 3             |
| Item #15 | Enrollment – Numeric, leading zeros         | 74                            | 3             |

CTC Building and Room Use Report (CBM005)

QUESTIONABLE AND ERROR VALUES

The following values are used in the Coordinating Board's edit program to determine Questionable and Error Values for each data element.

| <u>ITEM NUMBER</u>  | <u>QUESTIONABLE VALUE</u>                        | <u>ERROR VALUE</u>  |
|---------------------|--|---|
| 1. Record Code      | N/A  | Any value other than '5'                                      |
| 2. Institution Code | N/A  | Must match value in header record and be a valid FICE code    |
| 3. Subject Prefix   | N/A  | Blank   |
| 4. Course Number    | N/A  | Blank   |
| 5. Section Number   | N/A  | Blank   |
| 6. Unused           | N/A  | N/A   |
| 7. Building         | N/A  | Must match Facilities Inventory File                          |
| 8. Room             | N/A  | Must match Facilities Inventory File                          |
| 9. Days of Week     | Any combination that includes Sunday             | Non-numerical, blank, or '0'                                  |
| 10. Start Time      | Any class starting before '0700' or after '2100' | Non-numerical   |
| 11. Duration        | Any value greater than '240' and less than '540' | Any numerical value '540' or greater                          |
| 12. Semester        | N/A  | Must match value in header record                             |
| 13. Year            | N/A  | Must match value in header record                             |
| 14. Room Type       | N/A  | Must match value on Facilities Inventory File; value of '000' |
| 15. Enrollment      | Value greater than '500'                         | Non-numerical   |

**NOTE:** Those CBM005 records for which corresponding CBM004 records cannot be located are flagged and an error message is generated.

## CTC Building and Room Use Report (CBM005)

Edit00v00                    TEXAS HIGHER EDUCATION COORDINATING BOARD                    Page 1  
 JR-CBM005 EDIT SUMMARY FROM                    RunDate: 11/15/2010 Time: 06:24:52  
 TEXAS COMMUNITY COLLEGE                    111111                    FALL                    2010

|         |                | NORMAL | QUESTIONABLE | ERROR  |
|---------|----------------|--------|--------------|--------|
|         |                | RANGE  | VALUES       | VALUES |
| ITEM 1  | RecordCode     | 1,026  | 0            | 0      |
| ITEM 2  | Inst. Code     | 1,026  | 0            | 0      |
| ITEM 3  | Subject Prefix | 1,026  | 0            | 0      |
| ITEM 4  | Subject Number | 1,026  | 0            | 0      |
| ITEM 5  | Section Number | 1,026  | 0            | 0      |
| ITEM 7  | Building       | 1,026  | 0            | 0      |
| ITEM 8  | Room           | 1,026  | 0            | 0      |
| ITEM 9  | Days-Of-Week   | 1,026  | 0            | 0      |
| ITEM 10 | Start Time     | 1,026  | 0            | 0      |
| ITEM 11 | Duration       | 1,021  | 5            | 0      |
| ITEM 12 | Semester       | 1,026  | 0            | 0      |
| ITEM 13 | Year           | 1,026  | 0            | 0      |
| ITEM 14 | Room Type      | 1,026  | 0            | 0      |
| ITEM 15 | Enrollment     | 1,026  | 0            | 0      |

|   |       |             |   |
|---|-------|-------------|---|
| TOTAL Report Records                      | 1,026 |             |   |
| CONTROL TOTAL                             | 1,026 | DISCREPANCY | 0 |
| Total Recs on Db                          | 1,026 |             |   |
| Number Of Non-Unique/Duplicated Id's      | 0     |             |   |
| Number Of Duplicate Records               | 0     |             |   |
| Number Of Relative Duplicate Questionable | 0     |             |   |
| Number Of Relative Duplicate Error        | 0     |             |   |
| Total Error Recs on Db                    | 0     |             |   |
| Total Questionable Recs on Db             | 5     |             |   |
| Total Non Error Records on Db             | 1,026 |             |   |
| Total Rejected Records                    | 0     |             |   |

## CTC Building and Room Use Report (CBM005)

TEXAS HIGHER EDUCATION COORDINATING BOARD Page 1  
 Edit Of JR-CBM005 Data From RunDate: 11/15/2010 Time: 06:24:52  
 TEXAS COMMUNITY COLLEGE 111111 FALL 2010

Number Of Rooms In Which Classes Are Taught By Room Type, By Building

|      |                          |    |
|------|--------------------------|----|
| ATMO |                          |    |
| 210  | Class Laboratory         | 2  |
| 220  | Special Class Laboratory | 2  |
|      | Total                    | 4  |
| AUBO |                          |    |
| 210  | Class Laboratory         | 1  |
|      | Total                    | 1  |
| CAVL |                          |    |
| 220  | Special Class Laboratory | 1  |
|      | Total                    | 1  |
| CRTZ |                          |    |
| 110  | Classroom                | 1  |
| 210  | Class Laboratory         | 2  |
| 220  | Special Class Laboratory | 2  |
| 000  | Other                    | 1  |
|      | Total                    | 6  |
| EDBC |                          |    |
| 110  | Classroom                | 8  |
| 210  | Class Laboratory         | 1  |
| 220  | Special Class Laboratory | 2  |
|      | Total                    | 11 |
| EIDM |                          |    |
| 110  | Classroom                | 4  |
| 210  | Class Laboratory         | 1  |
| 220  | Special Class Laboratory | 8  |
| 310  | Office                   | 5  |
|      | Total                    | 18 |
| GYMA |                          |    |
| 000  | Other                    | 1  |
|      | Total                    | 1  |
| GYMN |                          |    |
| 210  | Class Laboratory         | 2  |
| 000  | Other                    | 1  |
|      | Total                    | 3  |
| ITD1 |                          |    |
| 210  | Class Laboratory         | 6  |
| 000  | Other                    | 1  |
|      | Total                    | 7  |
| LHSB |                          |    |
| 110  | Classroom                | 8  |
| 210  | Class Laboratory         | 7  |
| 220  | Special Class Laboratory | 6  |
|      | Total                    | 21 |
| MRCN |                          |    |
| 110  | Classroom                | 25 |
|      | Total                    | 25 |
| MRCS |                          |    |
| 110  | Classroom                | 15 |
|      | Total                    | 15 |
| MUSI |                          |    |
| 220  | Special Class Laboratory | 1  |
| 310  | Office                   | 2  |
| 000  | Other                    | 1  |
|      | Total                    | 4  |
| OLIB |                          |    |
| 210  | Class Laboratory         | 1  |
| 310  | Office                   | 1  |
|      | Total                    | 2  |
| RUST |                          |    |
| 210  | Class Laboratory         | 1  |
| 220  | Special Class Laboratory | 11 |
|      | Total                    | 12 |
| SETB |                          |    |

## CTC Building and Room Use Report (CBM005)

|                      |   |
|----------------------|---|
| 110 Classroom        | 5 |
| 210 Class Laboratory | 4 |

\*\*\*Note: Totals are net errors.

## CTC Building and Room Use Report (CBM005)

TEXAS HIGHER EDUCATION COORDINATING BOARD Page 2  
Edit Of JR-CBM005 Data From RunDate: 11/15/2010 Time: 06:24:52  
TEXAS COMMUNITY COLLEGE 111111 FALL 2010

|                                 |  |     |
|---------------------------------|--|-----|
| Campus Totals                   |  |     |
| 110 Classroom                   |  | 68  |
| 210 Class Laboratory            |  | 34  |
| 220 Special Class Laboratory    |  | 43  |
| 310 Office                      |  | 8   |
| 350 Conference Room             |  | 0   |
| 610 Assembly (Auditorium, Etc.) |  | 0   |
| 680 Meeting Room                |  | 0   |
| 000 Other                       |  | 5   |
| Total                           |  | 158 |

|                               |  |       |
|-------------------------------|--|-------|
| Number Of Classes Meeting On: |  |       |
| Monday-Wednesday-Friday       |  | 213   |
| Tuesday-Thursday              |  | 291   |
| Monday-Wednesday              |  | 93    |
| Monday Only                   |  | 93    |
| Tuesday Only                  |  | 99    |
| Wednesday Only                |  | 85    |
| Thursday Only                 |  | 78    |
| Friday Only                   |  | 7     |
| Saturday Only                 |  | 8     |
| Sunday Only                   |  | 0     |
| Other Only                    |  | 59    |
| Total                         |  | 1,026 |

|  |  |       |
|--|--|-------|
| Number Of Classes With Starting Times: |  |       |
| Before 8:00 AM                         |  | 13    |
| 8:00 AM - 8:59 AM                      |  | 92    |
| 9:00 AM - 9:59 AM                      |  | 129   |
| 10:00 AM - 10:59 AM                    |  | 133   |
| 11:00 AM - 11:59 AM                    |  | 72    |
| Noon - 1:59 PM                         |  | 178   |
| 2:00 PM - 3:59 PM                      |  | 69    |
| 4:00 PM - 5:59 PM                      |  | 141   |
| 6:00 PM And After                      |  | 199   |
| Total                                  |  | 1,026 |

|                                 |  |       |
|---------------------------------|--|-------|
| Number Of Classes of Duration:  |  |       |
| 0-1 Hour (000-060 Minutes)      |  | 329   |
| 1-2 Hours (061-120 Minutes)     |  | 394   |
| 2-3 Hours (121-180 Minutes)     |  | 277   |
| 3-4 Hours (181-240 Minutes)     |  | 21    |
| 4-5 Hours (241-300 Minutes)     |  | 3     |
| 5-6 Hours (301-360 Minutes)     |  | 1     |
| Over 6 Hours (Over 360 Minutes) |  | 1     |
| Total                           |  | 1,026 |

|  |  |       |
|--|--|-------|
| Number Of Classes Taught in Room Type: |  |       |
| 110 Classroom                          |  | 571   |
| 210 Class Laboratory                   |  | 228   |
| 220 Special Class Laboratory           |  | 175   |
| 310 Office                             |  | 24    |
| 350 Conference Room                    |  | 0     |
| 610 Assembly (Auditorium, Etc.)        |  | 0     |
| 680 Meeting Room                       |  | 0     |
| 000 Other                              |  | 28    |
| Total                                  |  | 1,026 |

\*\*\*Note: Totals are net errors.





CTC Building and Room Use Report (CBM005)

Edit00v00

TEXAS HIGHER EDUCATION COORDINATING BOARD  
 Edit Of JR-CBM005 Data From  
 TEXAS COMMUNITY COLLEGE 111111

Page 1

FALL 2010

RunDate: 11/15/2010 Time: 06:24:52

| Item 1 | Item 2              | Item 3         | Item 4   | Item 5 |
|--------|---------------------|----------------|--|--------|
| 5      | 111111 DMSO 1367 01 | LHSB 1.512 135 | 0700 510 1 2010 220 009                                    | Q      |
|        |                     |                | ---  |        |
| 5      | 111111 MLAB 1211 01 | LHSB 1.208 24  | 1000 360 1 2010 220 014                                    | Q      |
|        |                     |                | ---  |        |
| 5      | 111111 RNSG 2441 01 | LHSB 2.312 1   | 1000 300 1 2010 110 033                                    | Q      |
|        |                     |                | ---  |        |
| 5      | 111111 VNSG 1231 01 | ITD1 D3A130 2  | 1200 300 1 2010 210 050                                    | Q      |
|        |                     |                | ---  |        |
| 5      | 111111 VNSG 1432 01 | LHSB 2.314 15  | 1200 300 1 2010 110 024                                    | Q      |
|        |                     |                | ---  |        |
|        |                     |                | Duration(Item11) is Greater than 240 Questionable. REF0616 |        |

Total Rejected Records 0  
 Total Records on DataBase 1,026  
 Total Non Error Records 1,026  
 Total Error Records 0  
 Total Questionable Records 5  
 Total Rejected Records 0

Items In Error Are Indicated By (\*), Questionable By (-)

## FACULTY REPORT CBM008

The CBM008 Faculty Report is an end of semester report. The purpose of the CBM008 report is to collect data on the academic duties of all personnel who teach a class that generates credit hours and that is reported on the Class File (CBM004), regardless of their source of funds.

Personnel associated only with classes in non-funded curriculum areas other than military science should be excluded.

This report reflects conditions as of the end of the fall and spring semesters.

All data reported for Items #1-#23, with the exception of Items #16 and #17, should be the same for each faculty member. Items #16 and #17 will differ if the faculty member in the class reported in Items #24-#27 is flexible entry.

### Faculty Course Information

There must be a separate record for every class that a faculty member teaches. If a class has multiple instructors, separate records should be submitted for each course instructor. Items #24-#26 will be unique for each course.

- If a faculty member does not have any percentage of time allotted to instruction (Item #16), then course information (Items #24, #25, and #26) should be left blank; zero fill Item #27.
- If a faculty member does have a percentage allotted to instruction, then a record must be reported for each course the faculty taught.

Item #27, Responsibility Factor, is used to provide the amount of teaching responsibility for courses taught by multiple instructors. For any class where more than one faculty member is responsible for teaching the section, enter separate records for each faculty member and teaching responsibility percentage involved.

### Classes Organized After the Official Census Date (Flexible Entry)

Because the CBM008 is an end of semester report, any class organized after the official census date will be included in the data submitted in the semester the course actually ends. For example (1) a class organized after the 12th class day of the fall semester will be reported in the fall if the course ends by the end of the fall term; (2) a class organized any time during the fall semester that ends after the fall term end date will be reported in the spring semester; etc.

On the CBM008, a faculty record for a flex entry should be reported with a '3' in Item #17, whether the class began and ended during the semester or spanned semesters. A '3' should be used in item #17 if the course is reported with a flex '1' or a flex '6' in the CBM00S and CBM0E1 reports.

A reference table showing flex entry instructions for the CBM008 and other applicable reports is available in the Appendix.

## CTC Faculty Report (CBM008)

### Use of Faculty Data Reported

The following Accountability Measures use data from the faculty report:

#### Fall term

1. Percent of contact hours taught by full-time faculty
2. FTE student/FTE faculty ratio
3. Percent of faculty with advanced degrees
4. Number of faculty full-time and part-time by ethnicity and gender
5. Percent of course sections taught by full-time faculty

#### Fiscal year

1. Appropriations: Appropriated funds per FTE faculty

CTC Faculty Report (CBM008)

INSTRUCTIONS FOR FACULTY REPORT

- Item #1     Record Code. Always enter '8'.
- Item #2     Institution Code. Enter the FICE Code of the institution.
- Item #3     Faculty Identification Number. Enter the Social Security Number of the individual faculty member of record.
- Item #4     Rank. Enter the code indicating the rank of the faculty member. Enter zero if the institution does not have a ranking system.
- 0   No Ranking System
  - 1   Professor
  - 2   Associate Professor
  - 3   Assistant Professor
  - 4   Instructor
  - 5   Other Faculty (includes adjunct, visiting, and special faculty)
- Item #5     Gender. Enter the code indicating the gender of the faculty member.
- M = Male     F = Female
- Item #6     Birth Date. Enter all four digits of the year, two digits of the month, and the two-digit day in which this faculty member was born (YYYYMMDD). If unknown, enter '00000000'.
- Item #7     Reserved for future use.
- Item #8     Unused.
- Item #9     Last Name. Enter the faculty member's last name (10-character limit).
- Item #10    First Name Initial. Enter the initial of the faculty member's first name.
- Item #11    Middle Name Initial. Enter the initial of the faculty member's middle name.
- Item #12    Unused.
- Item #13    Administrative Unit Code. Enter the appropriate four-digit code (see Appendix D) designating the administrative unit (i.e., department) in which the faculty member teaches. When the assignments of a faculty member involve more than one administrative unit, choose the one in which the faculty is most closely associated. For a faculty member whose assignment is in a non-instructional area, an administrative unit code of '3333' may be used.

CTC Faculty Report (CBM008)

Item #14 Highest Earned Certificate/Degree. Enter the code representing the highest earned degree or certificate.

- |   |            |   |                     |
|---|------------|---|---------------------|
| 1 | Doctorate  | 4 | Associate's         |
| 2 | Master's   | 5 | Certificate or less |
| 3 | Bachelor's | 6 | No degree           |

Item #15 Total Percent of Time Employed by the Institution. Enter the proportion of time that this person is employed at your institution for the fall or spring term. This percentage should be based on a full-time workload as defined by your institution for the term you are reporting, and it may not exceed 100 percent. To be considered full-time, individuals must be reported here as 100% (the equivalent of 1 FTE).

Examples: 100% = 100; 50% = 050

Item #16 Percent of Time Directly Related to Teaching. Enter the faculty member's percent of time that relates directly to teaching, which must not exceed 100 percent and must not be greater than the total percent assigned (Item #15). Direct instructional activities include interaction with students related to instruction, preparation for such instruction, and evaluation of student performance. Also include administrative assignments which directly supplement the teaching function, such as heads of teaching departments, coordinators of special programs or multi-section courses, etc., and any other professional assignments which an institution considers to be directly related to the teaching function. Each institution has a policy that defines a full or normal faculty workload (e.g., 15 semester credit hours, five classes, etc.).

Example 1: Instructor A teaches 6 credit hours per week at an institution where 15 hours is a full-time load.

Percent of Time teaching =  $6 / 15 = 40\%$  and reported as 040

Example 2 Instructor B teaches a 3 credit hour class and is an administrator in an institution where 15 hours is a full-time load.

Percent of Time teaching =  $3 / 15 = 20\%$  and reported as 020

Item #17 Faculty Category. Enter the faculty category that best describes the faculty member's contract for the fiscal year.

- 1 Regular Faculty – Faculty whose primary responsibility is instruction
- 2 Adjunct or Other Faculty – Those individuals considered adjunct or other faculty might receive a temporary appointment for several successive terms. The temporary appointment may be 100%. The key consideration is that there is no guarantee of a continuing appointment. This category includes adjuncts, administrators, and professional personnel at the institution who teach but whose primary job responsibility is non-faculty.
- 3 Flex-entry Faculty – A faculty member who teaches a flexible entry class that is reported on the CBM00S either as a Flex '1' or Flex '6' class.

Item #18 Contract or Appointment Length. Enter the number of months of the contract

## CTC Faculty Report (CBM008)

(appointment) for the fiscal year. Round any partial month to the nearest tenth. Enter a leading zero for an appointment of less than 10 months. The appointment length is based on the number of months contracted for, not the number of installments in which salaries are paid.

Example: 9-month contract report as 090  
3-week contract report as 007  
6-week contract report as 014

Item #19 Salary. Enter the amount of the faculty member's contracted salary for the fiscal year for all faculty employed on the census date of the term. If the faculty member is employed on the census date in the fall and spring terms, the same salary amount will be reported both terms. Round salary amount to the nearest whole dollar. Do not include benefits or overloads in the salary amount.

**Note:** When computing average 9-month salaries, only the regular faculty identified in the Faculty Category (Item #17) whose Percent of Time Directly Related to Teaching (Item #16) is 100% will be used. The Contract Length will be divided into 9 to determine the ratio to multiply the contract salary by to yield a 9-month equivalent.

Item #20 Semester. Enter the appropriate semester code.

1 Fall      2 Spring

Item #21 Year. Enter all four digits of the calendar year in which the semester occurs.

Item #22 Ethnic Origin. Enter the code indicating whether the faculty member is of Hispanic or Latino origin or not.

1 Hispanic or Latino origin  
2 Not Hispanic or Latino origin  
3 Not answered

Item #23 Race. Select one or more codes indicating the race of the faculty member.

Item #23A      1 White  
Item #23B      2 Black or African-American  
Item #23C      4 Asian  
Item #23D      5 American Indian or Alaskan Native  
Item #23E      6 International  
Item #23F      7 Unknown or Not Reported  
Item #23G      8 Native Hawaiian or Other Pacific Islander

### **Definitions:**

- Hispanic or Latino: A person of Cuban, Mexican, Puerto Rican, South or Central American, or other Spanish culture or origin, regardless of race.

## CTC Faculty Report (CBM008)

- American Indian or Alaskan Native: A person having origins in any of the original peoples of North and South America (including Central America), and who maintains a tribal affiliation or community attachment.
- Asian: A person having origins in any of the original peoples of the Far East, Southeast Asia, or the Indian subcontinent including, for example, Cambodia, China, India, Japan, Korea, Malaysia, Pakistan, the Philippine Islands, Thailand, and Vietnam.
- Black or African-American: A person having origins in any of the black racial groups of Africa.
- Native Hawaiian or Other Pacific Islander: A person having origins in any of the original peoples of Hawaii, Guam, Samoa, or other Pacific Islands.
- White: A person having origins in any of the original peoples of Europe, the Middle East or North Africa.
- International denotes a person who is not a citizen or permanent resident of the United States and who is in this country on a temporary basis and does not have the right to remain indefinitely.
- Unknown or Not Reported: The unknown classification should only be used if the faculty member has not selected a racial designation.

### CLASS IDENTIFICATION

The following set of data uniquely identifies each class taught. It includes a course identification and section number. The course identification used to identify a class in this report must be the same as the course identification used in the institution's annual list of Coordinating Board- approved general academic courses or the annual list of CB-approved technical courses.

Item #24     Subject Prefix. Enter the subject abbreviation of this course.

Item #25     Course Number. Enter the course number.

Item #26     Section Number. Enter the section number assigned to this class.

**NOTE:** All classes must be assigned a section number.

Item #27     Responsibility Factor (Percent). Enter the responsibility factor (percent) of each faculty member teaching the section. The responsibility factor for all faculty members reported for a section must always be 100 percent. Zero fill if not applicable.



CTC Faculty Report (CBM008)

DATA PROCESSING RECORD LAYOUT

|                 |   | <u>Beginning<br/>Position</u> | <u>Length</u> |
|-----------------|---|-------------------------------|---------------|
| Item #1         | Record Code - Always '8'                                    | 1                             | 1             |
| Item #2         | Institution Code - FICE – Numeric                           | 2                             | 6             |
| Item #3         | Faculty Identification Number                               | 8                             | 9             |
| Item #4         | Rank – '0' thru '5' – Numeric                               | 17                            | 1             |
| Item #5         | Gender – 'M' or 'F' – Alpha                                 | 18                            | 1             |
| Item #6         | Birth Date - YYYYMMDD – Numeric                             | 19                            | 8             |
| Item #7         | Unused  | 27                            | 1             |
| Item #8         | Unused  | 28                            | 1             |
| Item #9         | Last Name – Alpha   | 29                            | 10            |
| Item #10        | First Name Initial – Alpha                                  | 39                            | 1             |
| Item #11        | Middle Name Initial – Alpha                                 | 40                            | 1             |
| <b>Item #12</b> | <b>Unused</b>   | <b>41</b>                     | <b>1</b>      |
| Item #13        | Administrative Unit Code – Numeric                          | 42                            | 4             |
| Item #14        | Highest Earned Cert/Degree – Numeric                        | 46                            | 1             |
| Item #15        | Total Percent of Time – Numeric                             | 47                            | 3             |
| Item #16        | Percent Direct Teaching Assignment – Numeric                | 50                            | 3             |
| Item #17        | Faculty Category – Numeric                                  | 53                            | 1             |
| Item #18        | Contract Length – Numeric, leading zeros, 1 assumed decimal | 54                            | 3             |
| Item #19        | Salary – Numeric, leading zeros, no decimals                | 57                            | 6             |
| Item #20        | Semester – Numeric  | 63                            | 1             |
| Item #21        | Year - YYYY – Numeric                                       | 64                            | 4             |
| Item #22        | Ethnic Origin – Numeric                                     | 68                            | 1             |
| Item #23        | Race:   |                               |               |
| Item #23A       | White – '1' or blank  | 69                            | 1             |
| Item #23B       | Black or African-American – '2' or blank                    | 70                            | 1             |
| Item #23C       | Asian – '4' or blank  | 71                            | 1             |
| Item #23D       | American Indian or Alaskan Native – '5' or blank            | 72                            | 1             |
| Item #23E       | International – '6' or blank                                | 73                            | 1             |
| Item #23F       | Unknown or Not Reported – '7' or blank                      | 74                            | 1             |
| Item #23G       | Native Hawaiian or Other Pacific Islander – '8' or blank    | 75                            | 1             |
| Item #24        | Subject Prefix  | 76                            | 7             |
| Item #25        | Course Number   | 83                            | 7             |
| Item #26        | Section Number  | 90                            | 7             |
| Item #27        | Responsibility Factor                                       | 97                            | 3             |

CTC Faculty Report (CBM008)

QUESTIONABLE AND ERROR VALUES

The following values are used in the Coordinating Board's edit program to determine Questionable and Error Values for each faculty record.

| <u>ITEM NUMBER</u> |                        | <u>QUESTIONABLE VALUE</u> | <u>ERROR VALUE</u>   |
|--------------------|------------------------|---------------------------|--|
| 1.                 | Record Code            | N/A                       | Any value except '8'   |
| 2.                 | Institution Code       | N/A                       | Must match value in header record and be on list of valid FICE codes |
| 3.                 | Faculty ID             | Alphanumeric              | Blank or all zeros   |
| 4.                 | Rank                   | N/A                       | Value other than '0' thru '5'  |
| 5.                 | Gender                 | N/A                       | Value other than 'M' or 'F'  |
| 6.                 | Birth Date             | '00000000'                | Non-numeric; month > '12'; day > '31'                                |
| 7.                 | Unused                 |                           |  |
| 8.                 | Unused                 |                           |  |
| 9.                 | Last Name              | Non-alphabetic            | Blank, numeric   |
| 10.                | First Initial          | N/A                       | Blank, numeric   |
| 11.                | Middle Initial         | N/A                       | Number or special character  |
| <b>12.</b>         | <b>Unused</b>          | <b>N/A</b>                | <b>N/A</b>   |
| 13.                | Administrative Code    | N/A                       | Must be on administrative unit list                                  |
| 14.                | Highest Cert/Degree    | N/A                       | Value other than '1' thru '6'  |
| 15.                | Total Percent of Time  | N/A                       | Non-numeric; greater than '100'                                      |
| 16.                | Direct Percent of Time | N/A                       | Non-numeric; greater than Item #15                                   |
| 17.                | Faculty Category       | N/A                       | Value other than '1' thru '3'  |
| 18.                | Contract Length        | Value less than '010'     | Value = '000' or greater than '120' unless Item #17 = '3'            |

CTC Faculty Report (CBM008)

| <u>ITEM NUMBER</u>        | <u>QUESTIONABLE VALUE</u>  | <u>ERROR VALUE</u>  |
|---------------------------|--|---|
| 19. Salary                | Salary greater than \$78,000 and Item #17 = '1' and Item #18 less than or = 9; salary greater than \$90,000 and Item #17 = '1' and Item #18 greater than 9; salary greater than \$90,000 and Item #17 = '2' and Item #18 greater than or = 9; salary greater than \$45,000 and item #17 = '2' and Item #18 less than 9 | Non-numerical; salary less than \$12,000 if Item #15 = 100 and Item #17 = '1'           |
| 20. Semester              | N/A  | Value other than '1' or '2'   |
| 21. Year                  | N/A  | Must match value in header record   |
| 22. Ethnic Origin         | N/A  | Value other than '1', '2', or '3'   |
| 23A. White                | N/A  | Value other than '1' or space or value = '1' and '7'                                    |
| 23B. Black/African-Amer   | N/A  | Value other than '2' or space or value = '2' and '7'                                    |
| 23C. Asian                | N/A  | Value other than '4' or space or value = '4' and '7'                                    |
| 23D. Amer Ind/Alask Nat   | N/A  | Value other than '5' or space or value = '5' and '7'                                    |
| 23E. International        | N/A  | Value other than '6' or space or value = '6' and '7'                                    |
| 23F. Unknown/Not Rep      | N/A  | Value other than '7' or space; value = '7' plus value = '1', '2', '4', '5', '6', or '8' |
| 23G. Nat Hawaiian/Pac Is  | N/A  | Value other than '8' or space or value = '8' and '7'                                    |
| 24. Subject Prefix        | N/A  | Blank if Item #16 is > 0; not on course inventory                                       |
| 25. Course Number         | N/A  | Blank if Item #16 is > 0; not on course inventory                                       |
| 26. Section Number        | N/A  | Blank if Item #16 is > 0  |
| 27. Responsibility Factor | N/A  | Non-numerical value; numbers not totaling 100% for each section                         |

## GRADUATION REPORT CBM009

The CBM009 report will include all degrees and certificates which have been awarded to students in active Coordinating Board-approved programs during the fiscal year. Also included are *progress measures* of students who have completed the core curriculum and/or approved fields of study. By definition, the progress measures are not awards. The degree and certificate program approval codes for academic, technical, and continuing education programs must be on the Education and Training Clearinghouse Technical Programs Inventory (<http://www.txhighereddata.org/interactive/CTCClearinghouse/>). If a student is awarded an associate degree and a certificate concurrently, a separate record for each award must be submitted. Each progress measure will be submitted in a separate record but only once for each specific measure.

This report will be due in the fall semester following the close of the fiscal year.

TEC 61.821-61.829 requires the Board to develop guidelines for core curriculum and fields of study. That portion of the TEC also requires that if a student completes the core curriculum at one institution, another institution must accept the whole block of courses in transfer. Similarly, if a student completes a field of study curriculum at one institution, that block of courses must be accepted for transfer at another institution and substituted for that institution's lower division requirements for the degree program for the field of study into which the student transfers. Coordinating Board rules relating to core curriculum and field of study curricula may be found in Subchapter B of Chapter 4 at <http://www.thecb.state.tx.us/Rules/>. A student concurrently enrolled at more than one institution of higher education shall follow the core curriculum or field of study curriculum requirements in effect for the institution at which the student is classified as a degree-seeking student.

Core Curriculum Completer/Certificate. A student may be reported as a core curriculum completer or certificate awardee if the institution certifies that the student has satisfactorily completed all required elements and courses in the institution's approved core curriculum (including any hours transferred from other institutions). For both core curriculum completers and certificate recipients, a student *must* have completed courses totaling at least the number of semester credit hours in the institution's approved core curriculum (range: 42 SCH). A student must have completed at least one course in the core at an institution for that institution to identify the student as a core curriculum completer/certificate. No student may be reported as a core curriculum completer/certificate more than once; the institution that first reports a student will be recognized as the institution where the student completed the core. The CIP code defined for all core curricula is 24.0101.00.

Field of Study (FOS) Curriculum Completer. A student may be reported as a field of study curriculum completer if the student has satisfactorily completed all required courses in the field of study curriculum, regardless of whether or not the student has completed any optional courses that may be offered. No student may be reported as a field of study completer more than once for a particular field of study; the institution that first reports a student as a FOS completer will be recognized as the institution where the student completed that particular FOS. A student must have completed at least one course in a FOS at an institution for that institution to identify the student as a FOS completer. Students may be identified as FOS completers only

### CTC Graduation Report (CBM009)

in fields of study that have been approved by the Coordinating Board. The field of study curriculum can be obtained from the following web address:

<http://www.thecb.state.tx.us/index.cfm?objectid=7D02BA60-18B8-11E8-A6640050560100A9>

**NOTE:** When a student has not yet completed a core curriculum or field of study, transfer of courses must be administered consistent with sections of the Education Code cited above.

An edit check has been added to the CBM009 edit program to identify reporting of “Multiple Awards in Excess” of the number of award types within level and CIP approved on the technical program inventory (Clearinghouse). A student who receives an associate’s degree and certificate simultaneously will not generate a questionable message.

### Nursing Shortage Reduction Program

Institutions participating in the Nursing Shortage Reduction Program (NSRP) are required to submit their nursing graduates on the CBM009 by October 1. The nursing graduates must be error-free to be included in the count for funding. The remainder of the CBM009 records may be included in the submission with the nursing graduates or they may be submitted in accordance with the October 15 due date. All graduates, including nursing graduates, must be on the final, certified file.

CTC Graduation Report (CBM009)

INSTRUCTIONS FOR GRADUATION REPORT

- Item #1 Record Code. Always enter '9'.
- Item #2 Institution Code. Enter the FICE Code of the institution.
- Item #3 Student Identification Number. Enter the Social Security Number of the student or the nine-digit identification number assigned by the institution if the student has no Social Security Number.
- Item #4 Gender. Enter the gender of the student.
- M = Male      F = Female
- Item #5 Unused
- Item #6 Date of Birth. Enter all four digits of the year of birth, two-digit month, and day of birth for the student.

YYYYMMDD where YYYY = Year; MM = Month; DD = Day

- Item #7 Degree or Certificate Awarded or Progress Measure. Enter the abbreviation for the associate degree or certificate awarded or progress measure completed, left justified.

Associate Degree -- Enter the abbreviation of the degree exactly as defined below:

|     |                               |
|-----|-------------------------------|
| AA  | Associate of Arts             |
| AAA | Associate of Applied Arts     |
| AAS | Associate of Applied Science  |
| AAT | Associate of Arts in Teaching |
| AS  | Associate of Science          |

Bachelor's Degree -- Enter BAT for a Bachelor of Applied Technology degree

Certificate -- Enter the abbreviation of the certificate exactly as defined below:

|       |  |
|-------|--|
| ATC   | Advanced Technology certificate programs are comprised of 16-50 semester credit hours. A student must have an associate degree, baccalaureate degree, or junior status in a baccalaureate degree program.  |
| CERT1 | Certificate programs comprised of at least 15 SCH and no more than 42 SCH (or 23-63 quarter hours or 360-779 contact hours). Certificate programs of one year or less, which contain in excess of 42 semester credit hours or the equivalent, that require external accreditation and licensing examinations (e.g., Licensed Vocational Nursing, LVN) may be approved by the Coordinating Board staff as CERT1 certificates. |
| CERT2 | Certificate programs comprised of at least 30 and no more than 51  |

CTC Graduation Report (CBM009)

SCH (or 45-76 quarter hours).  
CERT3 Enhanced Skills certificates associated with an AAS or AAA degree program. Such a certificate program is comprised of at least 6 and no more than 15 SCH (9-22 quarter hours).

Progress Measure -- Enter the abbreviation of the progress measure exactly as defined below:

CCC Core Curriculum Completer/Certificate (definition on 9.1)  
FOS Field of Study Completer (definition on 9.1)

Item #8 Level of Award. Enter the appropriate code to identify the level of the award.

- 1 Associate
- 2 Certificate
- 3 Enhanced Skills Certificate – This is a credential that is normally awarded concurrently with a Tech-Prep Associate of Applied Science degree or as an additional Enhanced Skills Certificate.
- 4 Advanced Technology Certificate
- 5 Core Curriculum Completer
- 6 Field of Study Curriculum Completer
- 7 Bachelor's Degree

Item #9 Major. Enter the eight-digit 2010 CIP code identifying the academic or technical major code.

**NOTE:** General Academic Associate Degrees without a definitive major will be coded '24010200' (General Studies). The Type Major code (Item #13) will identify the academic awards from the technical awards. The CIP code defined for all core curricula completers/certificates is 24010100. Use 13121000, Early Childhood (EC-6), 13120300, Middle Grades (grades 4-8), 13120500, High School (grades 8-12), and 13120600, Multiple Levels for AAT degree majors. Use 52020100 and 11010100 for BAT degree majors.

Item #10 Reporting Period. Always enter '1'.

Item #11 Year. Enter all four digits of the year in which the report is submitted.

Item #12 Month of Award. Enter the two-digit number for the month in which the award was conferred (i.e., '05' for May).

Item #13 Type Award. Enter the code to identify the type of the award:

- 1 Academic
- 2 Technical
- 3 Tech-Prep
- 4 Continuing Education

CTC Graduation Report (CBM009)

**NOTE:** At this time, core curriculum completers and field of study completers are considered academic majors.

Students with a Type Award of Continuing Education ('4') cannot receive an award level of associate, bachelor's, core curriculum, or field of study in Item #8.

Item #14     Unused

Item #15     Remote Campus. All institutions should indicate an incarcerated student who is awarded a degree or certificate with '5'. Students receiving awards from out-of-district branch campuses recognized by the Coordinating Board, as such, must also be identified separately. Each out-of-district branch campus will be assigned a unique number within the district. TSTC and any other approved extension centers are required to use this item to identify the graduates at their branch campuses. Leave blank if not applicable.

- 1 = Abilene
- 2 = Breckenridge
- 3 = Brownwood
- 5 = Incarcerated Student

Item #16     Non-Disclosure. Enter a '2' to indicate that the individual student has notified the institution of his/her refusal to have "directory information" disclosed; else zero fill.

Item #17     Last Name. Enter the student's last name. Truncate if the name contains over 20 characters.

Item #18     First Name. Enter the student's first name. Truncate if the name contains over 10 characters.

Item #19     Middle Name Initial. Enter the initial of the student's middle name.

Item #20     Ethnic Origin. Enter the code indicating whether the student is of Hispanic or Latino origin or not.

- 1    Hispanic or Latino origin
- 2    Not Hispanic or Latino origin
- 3    Not answered

Item #21     Race. Select one or more codes indicating the race of the student.

- Item #21A     1    White
- Item #21B     2    Black or African-American
- Item #21C     4    Asian
- Item #21D     5    American Indian or Alaskan Native
- Item #21E     6    International
- Item #21F     7    Unknown or Not Reported
- Item #21G     8    Native Hawaiian or Other Pacific Islander



## CTC Graduation Report (CBM009)

### **Definitions:**

- Hispanic or Latino: A person of Cuban, Mexican, Puerto Rican, South or Central American, or other Spanish culture or origin, regardless of race.
- American Indian or Alaskan Native: A person having origins in any of the original peoples of North and South America (including Central America), and who maintains a tribal affiliation or community attachment.
- Asian: A person having origins in any of the original peoples of the Far East, Southeast Asia, or the Indian subcontinent including, for example, Cambodia, China, India, Japan, Korea, Malaysia, Pakistan, the Philippine Islands, Thailand, and Vietnam.
- Black or African-American: A person having origins in any of the black racial groups of Africa.
- Native Hawaiian or Other Pacific Islander: A person having origins in any of the original peoples of Hawaii, Guam, Samoa, or other Pacific Islands.
- White: A person having origins in any of the original peoples of Europe, the Middle East or North Africa.
- International denotes a person who is not a citizen or permanent resident of the United States and who is in this country on a temporary basis and does not have the right to remain indefinitely.
- Unknown or Not Reported: The unknown classification should only be used if the student has not selected a racial designation.

### **Notes:**

- a) Even though a student is allowed to pay the "Resident Tuition" rate due to a waiver (coded 'E' in Item #7 on the CBM001), report with the international code.
- b) Report the ethnicity of students who were coded 'A' or 'B' in Item #7 on the CBM001.
- c) Report the ethnicity of students who have applied to or have a petition pending with the Bureau of Citizenship and Immigration Services and students who base their residency on visas that allow them to domicile in the U.S.
- d) Report students who are Refugees, asylees, parolees, and those who are here under Temporary Protective Status as international students.

CTC Graduation Report (CBM009)

DATA PROCESSING RECORD LAYOUT

|           |  | <u>Beginning<br/>Position</u> | <u>Length</u> |
|-----------|--|-------------------------------|---------------|
| Item #1   | Record Code - Always '9'                                 | 1                             | 1             |
| Item #2   | Institution Code - FICE – Numeric                        | 2                             | 6             |
| Item #3   | Student Identification Number                            | 8                             | 9             |
| Item #4   | Gender – 'M' or 'F'                                      | 17                            | 1             |
| Item #5   | Unused   | 18                            | 1             |
| Item #6   | Date of Birth - YYYYMMDD – Numeric                       | 19                            | 8             |
| Item #7   | Degree/Certificate or Progress Measure - Left justified  | 27                            | 8             |
| Item #8   | Level of Award – Numeric                                 | 35                            | 1             |
| Item #9   | Major - CIP Code – Numeric                               | 36                            | 8             |
| Item #10  | Reporting Period – Always '1'                            | 44                            | 1             |
| Item #11  | Year - YYYY – Numeric                                    | 45                            | 4             |
| Item #12  | Month of Award – Numeric                                 | 49                            | 2             |
| Item #13  | Type Award – Numeric                                     | 51                            | 1             |
| Item #14  | Unused   | 52                            | 1             |
| Item #15  | Remote Campus – Blank or Numeric                         | 53                            | 1             |
| Item #16  | Non-Disclosure – Numeric                                 | 54                            | 1             |
| Item #17  | Last Name – Alpha  | 55                            | 20            |
| Item #18  | First Name – Alpha                                       | 75                            | 10            |
| Item #19  | Middle Name Initial – Alpha                              | 85                            | 1             |
| Item #20  | Ethnic Origin – Numeric                                  | 86                            | 1             |
| Item #21  | Race:  |                               |               |
| Item #21A | White – '1' or blank                                     | 87                            |               |
| Item #21B | Black or African-American – '2' or blank                 | 88                            | 1             |
| Item #21C | Asian – '4' or blank                                     | 89                            | 1             |
| Item #21D | American Indian or Alaskan Native – '5' or blank         | 90                            | 1             |
| Item #21E | International – '6' or blank                             | 91                            | 1             |
| Item #21F | Unknown or Not Reported – '7' or blank                   | 92                            | 1             |
| Item #21G | Native Hawaiian or Other Pacific Islander – '8' or blank | 93                            | 1             |

CTC Graduation Report (CBM009)

QUESTIONABLE AND ERROR VALUES

The following values are used in the Coordinating Board's edit programs to determine Questionable and Error Values for each data element.

| <u>ITEM NUMBER</u>       | <u>QUESTIONABLE VALUE</u>               | <u>ERROR VALUE</u>   |
|--------------------------|---|--|
| 1. Record Code           | N/A                                     | Any value except '9'   |
| 2. Institution Code      | N/A                                     | Must match value in header record and be on list of valid FICE codes   |
| 3. Student ID            | Duplicate entries                       | Blank or not alpha and/or numeric  |
| 4. Gender                | N/A                                     | Any value except 'M' or 'F'  |
| 5. Unused                | N/A                                     | N/A  |
| 6. Date of Birth         | Age less than '16' or greater than '75' | Non-numerical; month less than '01' or greater than '12', day greater than '31'  |
| 7. Degree/Cert/Prog Meas | N/A                                     | Numeric or blank; must be on list of valid awards for the institution  |
| 8. Level of Award        | N/A                                     | Any value except '1' thru '7'; value = '1', '5', '6', or '7' if Item #13 = '4'   |
| 9. Major                 | N/A                                     | Non-numerical or invalid CIP code; Core completer not = 24010100; Field of Study not = to one of the specific CIPs; BAT not = 52020100 or 11010100; not on institution's program inventory |
| 10. Reporting Period     | N/A                                     | Any value except '1'   |
| 11. Year                 | N/A                                     | Any value except current year  |
| 12. Month of Award       | N/A                                     | Any value other than '01' thru '12'  |

CTC Graduation Report (CBM009)

| <u>ITEM NUMBER</u>       | <u>QUESTIONABLE VALUE</u> | <u>ERROR VALUE</u>   |
|--------------------------|---------------------------|--|
| 13. Type Award           | N/A                       | Any value except '1' thru '4'; value not = '1' if Item #8 = '5', '6', or '7'; value = '4' if Item #8 = '1', '5', '6', or '7' |
| 14. Unused               | N/A                       | N/A  |
| 15. Remote Campus        | N/A                       | Any value except '1', '2', '3', '5', or blank  |
| 16. Non-Disclosure       | N/A                       | Any value except '2' or '0'  |
| 17. Last Name            | N/A                       | Blank, numerical   |
| 18. First Name           | Blank                     | Numerical  |
| 19. Middle Name Initial  | N/A                       | Numerical  |
| 20. Ethnic Origin        | N/A                       | Value other than '1', '2', or '3'  |
| 21A. White               | N/A                       | Value other than '1' or space or value = '1' and '7'   |
| 21B. Black/African-Amer  | N/A                       | Value other than '2' or space or value = '2' and '7'   |
| 21C. Asian               | N/A                       | Value other than '4' or space or value = '4' and '7'   |
| 21D. Amer Ind/Alask Nat  | N/A                       | Value other than '5' or space or value = '5' and '7'   |
| 21E. International       | N/A                       | Value other than '6' or space or value = '6' and '7'   |
| 21F. Unknown/Not Rep     | N/A                       | Value other than '7' or space; value = '7' plus value = '1', '2', '4', '5', '6', or '8'                                      |
| 21G. Nat Hawaiian/Pac Is | N/A                       | Value other than '8' or space or value = '8' and '7'   |

**DISCREPANCY:** The number of records received in each submission is compared to the number in the trailer record (control total). The difference is shown on the edit report as a discrepancy.

# CTC Graduation Report (CBM009)

Edit00v00 TEXAS HIGHER EDUCATION COORDINATING BOARD Page 1  
 JR-CBM009 EDIT SUMMARY FROM RunDate: 10/15/2010 Time: 13:41:04  
 TEXAS COMMUNITY COLLEGE 111111 FALL 2010

|          |                                 | NORMAL RANGE | QUESTIONABLE VALUES | ERROR VALUES |
|----------|---------------------------------|--------------|---------------------|--------------|
| ITEM 1   | Record Code                     | 1,036        | 0                   | 0            |
| ITEM 2   | Inst. Code                      | 1,036        | 0                   | 0            |
| ITEM 3   | Student Id                      | 712          | 324                 | 0            |
| ITEM 4   | Gender                          | 1,036        | 0                   | 0            |
| ITEM 6   | Date of Birth                   | 1,036        | 0                   | 0            |
| ITEM 7   | Degree/Cert or Progress measure | 1,036        | 0                   | 0            |
| ITEM 8   | Level of Award                  | 1,036        | 0                   | 0            |
| ITEM 9   | Major                           | 1,036        | 0                   | 0            |
| ITEM 10  | Semester                        | 1,036        | 0                   | 0            |
| ITEM 11  | Year                            | 1,036        | 0                   | 0            |
| ITEM 12  | Month of Award                  | 1,036        | 0                   | 0            |
| ITEM 13  | Type Award                      | 1,036        | 0                   | 0            |
| ITEM 15  | Remote campus                   | 1,036        | 0                   | 0            |
| ITEM 16  | Non Disclosure                  | 1,036        | 0                   | 0            |
| ITEM 17  | Last Name                       | 1,036        | 0                   | 0            |
| ITEM 18  | First Name                      | 1,036        | 0                   | 0            |
| ITEM 19  | Middle Name Initial             | 1,036        | 0                   | 0            |
| ITEM 20  | Ethnic Origin                   | 1,036        | 0                   | 0            |
| ITEM 21  | Race                            | 1,036        | 0                   | 0            |
| ITEM 21A | White                           | 1,036        | 0                   | 0            |
| ITEM 21B | Black/African-Amer              | 1,036        | 0                   | 0            |
| ITEM 21C | Asian                           | 1,036        | 0                   | 0            |
| ITEM 21D | American Ind/Alask Nat          | 1,036        | 0                   | 0            |
| ITEM 21E | International                   | 1,036        | 0                   | 0            |
| ITEM 21F | Unknown/Not Reported            | 1,036        | 0                   | 0            |
| ITEM 21G | Nat Hawaiian/Other Pac Is       | 1,036        | 0                   | 0            |

Multiple Awards in Excess of Clearinghouse to be Reconciled 0

|   |       |             |   |
|---|-------|-------------|---|
| TOTAL Report Records                      | 1,036 |             |   |
| CONTROL TOTAL                             | 1,036 | DISCREPANCY | 0 |
| Total Recs on Db                          | 1,036 |             |   |
| Number Of Non-Unique/Duplicated Id's      | 324   |             |   |
| Number Of Duplicate Records               | 0     |             |   |
| Number Of Relative Duplicate Questionable | 324   |             |   |
| Number Of Relative Duplicate Error        | 0     |             |   |
| Total Error Recs on Db                    | 0     |             |   |
| Total Questionable Recs on Db             | 324   |             |   |
| Total Non Error Records on Db             | 1,036 |             |   |
| Total Rejected Records                    | 0     |             |   |
| SSN With Alpha Characters                 | 18    |             |   |

# CTC Graduation Report (CBM009)

TEXAS HIGHER EDUCATION COORDINATING BOARD Page 1  
 Percent Change Of JR-CBM009 Data From Prior Year RunDate: 10/15/2010 Time: 13:41:04  
 TEXAS COMMUNITY COLLEGE 111111 FALL 2010

| Gender            | Degree   | Cert    | CCC    | FOS    |            |                  |
|-------------------|----------|---------|--------|--------|------------|------------------|
| 2010/1 Male       | 119      | 227     | 50     | 0      |            |                  |
| 2009/1 Male       | 74       | 209     | 45     | 0      |            |                  |
| Percent Change    | 60.81%   | 8.61%   | 11.11% | 0.00%  |            |                  |
| 2010/1 Female     | 337      | 133     | 155    | 0      |            |                  |
| 2009/1 Female     | 198      | 115     | 107    | 0      |            |                  |
| Percent Change    | 70.20%   | 15.65%  | 44.86% | 0.00%  |            |                  |
| *                 | *****    |         |        |        | *** Review |                  |
| 2010/1 Subtotal   | 456      | 360     | 205    | 0      |            |                  |
| 2009/1 Subtotal   | 272      | 324     | 152    | 0      |            |                  |
| Percent Change    | 67.65%   | 11.11%  | 34.87% | 0.00%  |            |                  |
| *                 | *****    |         |        |        | *** Review |                  |
| 2010/1 Duplicates | 0        | 15      | 0      | 0      |            |                  |
| 2009/1 Duplicates | 1        | 21      | 0      | 0      |            |                  |
| Percent Change    | -100.00% | -28.57% | 0.00%  | 0.00%  |            |                  |
| 2010/1 Total      |          | 456     | 375    | 205    | 0          | 1,036            |
| 2009/1 Total      |          | 273     | 345    | 152    | 0          | 770              |
| Percent Change    |          | 67.03%  | 8.70%  | 34.87% | 0.00%      | 34.55%           |
| *                 |          | *****   |        | *****  |            | ***** *** Review |
| Age               | Degree   | Cert    | CCC    | FOS    |            |                  |
| 2010/1 Under 17   | 0        | 0       | 0      | 0      |            |                  |
| 2009/1 Under 17   | 0        | 0       | 0      | 0      |            |                  |
| Percent Change    | 0.00%    | 0.00%   | 0.00%  | 0.00%  |            |                  |
| 2010/1 17         | 0        | 0       | 0      | 0      |            |                  |
| 2009/1 17         | 0        | 0       | 0      | 0      |            |                  |
| Percent Change    | 0.00%    | 0.00%   | 0.00%  | 0.00%  |            |                  |
| 2010/1 18         | 0        | 1       | 0      | 0      |            |                  |
| 2009/1 18         | 0        | 0       | 0      | 0      |            |                  |
| Percent Change    | 0.00%    | 100.00% | 0.00%  | 0.00%  |            |                  |
| 2010/1 19-21      | 129      | 67      | 76     | 0      |            |                  |
| 2009/1 19-21      | 70       | 25      | 63     | 0      |            |                  |
| Percent Change    | 84.29%   | 168.00% | 20.63% | 0.00%  |            |                  |
| *                 | *****    |         |        |        | *** Review |                  |
| 2010/1 22-24      | 135      | 56      | 59     | 0      |            |                  |
| 2009/1 22-24      | 68       | 44      | 32     | 0      |            |                  |
| Percent Change    | 98.53%   | 27.27%  | 84.38% | 0.00%  |            |                  |
| *                 | *****    |         |        |        | *** Review |                  |
| 2010/1 25-30      | 85       | 79      | 28     | 0      |            |                  |
| 2009/1 25-30      | 67       | 89      | 29     | 0      |            |                  |

## CTC Graduation Report (CBM009)

|                   |                              |         |         |          |         |        |            |
|-------------------|------------------------------|---------|---------|----------|---------|--------|------------|
|                   | Percent Change               | 26.87%  | -11.24% | -3.45%   | 0.00%   |        |            |
| 2010/1            | 31-35                        | 42      | 53      | 20       | 0       |        |            |
| 2009/1            | 31-35                        | 33      | 56      | 14       | 0       |        |            |
|                   | Percent Change               | 27.27%  | -5.36%  | 42.86%   | 0.00%   |        |            |
| 2010/1            | 36-50                        | 54      | 87      | 20       | 0       |        |            |
| 2009/1            | 36-50                        | 30      | 82      | 13       | 0       |        |            |
|                   | Percent Change               | 80.00%  | 6.10%   | 53.85%   | 0.00%   |        |            |
| 2010/1            | 51-64                        | 11      | 15      | 2        | 0       |        |            |
| 2009/1            | 51-64                        | 4       | 27      | 1        | 0       |        |            |
|                   | Percent Change               | 175.00% | -44.44% | 100.00%  | 0.00%   |        |            |
| 2010/1            | 65 and Older                 | 0       | 2       | 0        | 0       |        |            |
| 2009/1            | 65 and Older                 | 0       | 1       | 0        | 0       |        |            |
|                   | Percent Change               | 0.00%   | 100.00% | 0.00%    | 0.00%   |        |            |
| 2010/1            | Subtotal                     |         |         | 456      | 360     | 205    | 0          |
| 2009/1            | Subtotal                     |         |         | 272      | 324     | 152    | 0          |
|                   | Percent Change               | 67.65%  | 11.11%  | 34.87%   | 0.00%   |        |            |
| *                 |                              |         |         | *****    |         | *****  | *** Review |
| 2010/1            | Duplicates                   |         |         | 0        | 15      | 0      | 0          |
| 2009/1            | Duplicates                   |         |         | 1        | 21      | 0      | 0          |
|                   | Percent Change               |         |         | -100.00% | -28.57% | 0.00%  | 0.00%      |
| 2010/1            | Total                        |         |         | 456      | 375     | 205    | 0          |
| 2009/1            | Total                        |         |         | 273      | 345     | 152    | 0          |
|                   | Percent Change               |         |         | 67.03%   | 8.70%   | 34.87% | 0.00%      |
| *                 |                              |         |         | *****    |         | *****  | 34.55%     |
| 2010/1            | Average Age                  |         |         | 26.8     | 30.9    | 25.7   | 0.0        |
| 2009/1            | Average Age                  |         |         | 27       | 34      | 25     | 0          |
|                   | Percent Change               |         | nge     | -0.43%   | -7.74%  | 1.52%  | 0.00%      |
| Associate Degrees | ACA                          |         |         | VOC      | T/P     | CE     |            |
| 2010/1            | Associate In Arts            | 341     |         | 0        | 0       | 0      |            |
| 2009/1            | Associate In Arts            | 179     |         | 0        | 0       | 0      |            |
|                   | Percent Change               | 90.50%  |         | 0.00%    | 0.00%   | 0.00%  |            |
| *                 |                              | *****   |         |          |         |        | *** Review |
| 2010/1            | Associate In Applied Arts    |         | 0       | 0        | 0       | 0      |            |
| 2009/1            | Associate In Applied Arts    |         | 0       | 0        | 0       | 0      |            |
|                   | Percent Change               | 0.00%   |         | 0.00%    | 0.00%   | 0.00%  |            |
| 2010/1            | Associate In Science         |         | 17      | 0        | 0       | 0      |            |
| 2009/1            | Associate In Science         |         | 3       | 0        | 0       | 0      |            |
|                   | Percent Change               | 466.67% |         | 0.00%    | 0.00%   | 0.00%  |            |
| 2010/1            | Associate In Applied Science | 0       | 83      | 15       | 0       |        |            |

**CTC Graduation Report (CBM009)**

|                                     |                |        |        |          |         |           |
|-------------------------------------|----------------|--------|--------|----------|---------|-----------|
| 2009/1 Associate In Applied Science | 0              | 77     | 14     | 0        |         |           |
| Percent Change                      | 0.00%          | 7.79%  | 7.14%  | 0.00%    |         |           |
| 2010/1 Associate In Arts Teaching   |                | 0      | 0      | 0        | 0       |           |
| 2009/1 Associate In Arts Teaching   |                | 0      | 0      | 0        | 0       |           |
| Percent Change                      | 0.00%          |        | 0.00%  | 0.00%    | 0.00%   |           |
| 2010/1                              | Sub Total      |        | 358    | 83       | 15      | 0         |
| 2009/1                              | Sub Total      |        | 182    | 77       | 14      | 0         |
|                                     | Percent Change |        | 96.70% | 7.79%    | 7.14%   | 0.00%     |
| *                                   |                |        | *****  |          |         | 456       |
|                                     |                |        |        |          |         | 273       |
|                                     |                |        |        |          |         | 67.03%    |
|                                     |                |        |        |          |         | ***** *** |
| Certificates                        |                | ACA    | VOC    | T/P      | CE      |           |
| 2010/1 CERT1                        |                | 0      | 192    | 0        | 105     |           |
| 2009/1 CERT1                        |                | 0      | 170    | 1        | 127     |           |
| Percent Change                      |                | 0.00%  | 12.94% | -100.00% | -17.32% |           |
| 2010/1 CERT2                        |                | 0      | 75     | 0        | 0       |           |
| 2009/1 CERT2                        |                | 0      | 44     | 0        | 0       |           |
| Percent Change                      |                | 0.00%  | 70.45% | 0.00%    | 0.00%   |           |
| 2010/1 CERT3                        | 0              | 0      | 3      | 0        |         |           |
| 2009/1 CERT3                        | 0              | 0      | 3      | 0        |         |           |
| Percent Change                      | 0.00%          | 0.00%  | 0.00%  | 0.00%    |         |           |
| 2010/1 ATC                          | 0              | 0      | 0      | 0        |         |           |
| 2009/1 ATC                          | 0              | 0      | 0      | 0        |         |           |
| Percent Change                      | 0.00%          | 0.00%  | 0.00%  | 0.00%    |         |           |
| 2010/1                              | Sub Total      |        | 0      | 267      | 3       | 105       |
| 2009/1                              | Sub Total      |        | 0      | 214      | 4       | 127       |
| Perce                               | nt Change      |        | 0.00%  | 24.77%   | -25.00% | -17.32%   |
|                                     |                |        |        |          |         | 8.70%     |
| Bachelor                            |                |        |        |          |         |           |
| Bachelor Of Applied Technology      | 2010/1         | 2009/1 | % Diff |          |         |           |
| Sub Total                           | 0              | 0      | 0.00%  |          |         |           |
|                                     | 0              | 0      | 0.00%  |          |         |           |
| Progress Measures                   |                |        |        |          |         |           |
| Core Curriculum Completers          | 2010/1         | 2009/1 | % Diff |          |         |           |
| Field of Study Completers           | 205            | 152    | 34.87% | ***      | Review  |           |
| Sub Total                           | 0              | 0      | 0.00%  |          |         |           |
|                                     | 205            | 152    | 34.87% | ***      | Review  |           |
| Total Students                      | 712            | 567    | 25.57% | ***      | Review  |           |
| Total Multiple Awards               | 324            | 203    | 59.61% | ***      | Review  |           |
| Total Awards                        | 1,036          | 770    | 34.55% | ***      | Review  |           |



## CTC Graduation Report (CBM009)

### Non Disclosure

|                | 2010/1 | 2009/1 | % Diff |
|----------------|--------|--------|--------|
| Non Disclosure | 0      | 0      | 0.00%  |
| Total          | 0      | 0      | 0.00   |

### Ethnic Origin

|                               | 2010/1 | 2009/1                            | % Diff |
|-------------------------------|--------|-----------------------------------|--------|
| Hispanic or Latino Origin     | 31     | *No Exact Historic Data Available |        |
| Not Hispanic or Latino Origin | 484    | *No Exact Historic Data Available |        |
| Not Answered                  | 2      | *No Exact Historic Data Available |        |
| Total                         | 517    | *No Exact Historic Data Available |        |

### Race

|   | 2010/1 | 2009/1                            | % Diff |
|---|--------|-----------------------------------|--------|
| Multi-racial                                | 19     | *No Exact Historic Data Available |        |
| White only                                  | 431    | *No Exact Historic Data Available |        |
| Black only                                  | 17     | *No Exact Historic Data Available |        |
| Hispanic only                               | 31     | *No Exact Historic Data Available |        |
| Asian only                                  | 9      | *No Exact Historic Data Available |        |
| American Indian/Alaskan Native only         | 3      | *No Exact Historic Data Available |        |
| International only                          | 4      | *No Exact Historic Data Available |        |
| Native Hawaiian/Other Pacific Islander only | 0      | *No Exact Historic Data Available |        |
| Ethnic Origin/Race Unknown                  | 3      | *No Exact Historic Data Available |        |
| Total                                       | 517    | *No Exact Historic Data Available |        |

### Races reported in Multi-racial

|  | 2010/1 | 2009/1                            | % Diff |
|--|--------|-----------------------------------|--------|
| White                                  | 12     | *No Exact Historic Data Available |        |
| Black                                  | 8      | *No Exact Historic Data Available |        |
| Asian                                  | 4      | *No Exact Historic Data Available |        |
| American Indian/Alaskan Native         | 1      | *No Exact Historic Data Available |        |
| Native Hawaiian/Other Pacific Islander | 0      | *No Exact Historic Data Available |        |
| International                          | 13     | *No Exact Historic Data Available |        |

\*\*\*Note: Totals are net errors.

CTC Graduation Report (CBM009)

Edit00v00

TEXAS HIGHER EDUCATION COORDINATING BOARD  
CTC-CBM009 MULTIPLE AWARDS IN EXCESS OF AWARDS AVAILABLE ON CLEARINHOUSE  
TEXAS COMMUNITY COLLEGE 111111

Page 1

FALL 2010

RunDate: 10/15/2010 Time: 13:41:04

| StudentID | Award Name | CIP/<br>Major | Type<br>Of<br>Major | Number<br>of Awards<br>Reported | Number of<br>Awards In<br>CLHS Award Db | Message |
|-----------|------------|---------------|---------------------|---------------------------------|---|---------|
|-----------|------------|---------------|---------------------|---------------------------------|---|---------|

There are no multiple awards in excess of those available

CTC Graduation Report (CBM009)

Edit00v00

TEXAS HIGHER EDUCATION COORDINATING BOARD  
 Edit Of JR-CBM009 Data From  
 TEXAS COMMUNITY COLLEGE 111111

Page 1

FALL 2010

RunDate: 10/15/2010 Time: 13:41:04

| Item | Item | Item   | Item      | Item | Item | Item     | Item | Item | Item     | * Items | * Items | Item | Item | Item | Item | Item | Item    | Item                          | Remarks                       |
|------|------|--------|-----------|------|------|----------|------|------|----------|---------|---------|------|------|------|------|------|---------|-------------------------------|-------------------------------|
| 1    | 2    | 3      | 4         | 5    | 6    | 7        | 8    | 9    | 10       | 11      | 12      | 13   | 14   | 15   | 16   | 17   | 18      | 19                            | Remarks                       |
| Z    | 9    | 111111 | 999999999 | M    | 1    | 19860805 | CCC  | 5    | 24010100 | 1       | 2010    | 05   | 1    |      | 0    |      | TREE    |                               | JOSHUA                        |
|      |      |        | -----     |      |      |          |      |      |          |         |         |      |      |      |      |      |         |                               |                               |
| Z    | 9    | 111111 | 999999999 | M    | 1    | 19860805 | AA   | 1    | 24010200 | 1       | 2010    | 05   | 1    |      | 0    |      | TREE    |                               | JOSHUA                        |
|      |      | Q      | -----     |      |      |          |      |      |          |         |         |      |      |      |      |      |         |                               |                               |
| Z    | 9    | 111111 | 999999999 | M    | 1    | 19860805 | AA   | 1    | 52010100 | 1       | 2010    | 05   | 1    |      | 0    |      | TREE    | Mult. Degree Records. REF0418 | JOSHUA                        |
|      |      | Q      | -----     |      |      |          |      |      |          |         |         |      |      |      |      |      |         |                               |                               |
|      | 9    | 111111 | 999999999 | F    | 2    | 19840124 | CCC  | 5    | 24010100 | 1       | 2010    | 12   | 1    |      | 0    |      | WEEPING | Mult. Degree Records. REF0418 | WILLOW                        |
|      |      |        | -----     |      |      |          |      |      |          |         |         |      |      |      |      |      |         |                               |                               |
| Q    | 9    | 111111 | 999999999 | F    | 2    | 19840124 | AA   | 1    | 24010200 | 1       | 2010    | 12   | 1    |      | 0    |      | WEEPING |                               | WILLOW                        |
|      |      |        | -----     |      |      |          |      |      |          |         |         |      |      |      |      |      |         |                               |                               |
| A    | 9    | 111111 | 999999999 | M    | 1    | 19870806 | CCC  | 5    | 24010100 | 1       | 2010    | 12   | 1    |      | 0    |      | LILLY   | Mult. Degree Records. REF0418 | CANNA                         |
|      |      |        | -----     |      |      |          |      |      |          |         |         |      |      |      |      |      |         |                               |                               |
| A    | 9    | 111111 | 999999999 | M    | 1    | 19870806 | AA   | 1    | 24010200 | 1       | 2010    | 05   | 1    |      | 0    |      | LILLY   |                               | CANNA                         |
|      |      | Q      | -----     |      |      |          |      |      |          |         |         |      |      |      |      |      |         |                               |                               |
|      |      |        | -----     |      |      |          |      |      |          |         |         |      |      |      |      |      |         |                               | Mult. Degree Records. REF0418 |

Total Rejected Records 0  
 Total Records on DataBase 1,036  
 Total Non Error Records 1,036  
 Total Error Records 0  
 Total Questionable Records 324  
 Total Rejected Records 0

Items In Error Are Indicated By (\*), Questionable By (-)

## FACILITIES ROOM INVENTORY REPORT CBM011

This manual supersedes the Texas Higher Education Coordinating Board (THECB) 2005 Facilities Inventory Procedures Manual. The THECB implemented the coding structure outlined in this manual on November 1, 2008. The changes implemented in this manual are auditable effective November 1, 2009. All certified inventory reports prior to November 1, 2009 will be audited under the 2005 Facility Inventory Manual. Compatibility and reporting procedures in the 2005 manual have mostly been retained. The primary purpose of this manual is to provide a uniform physical facilities coding system that prevails between higher education institutions in Texas and across the nation for data included in a building and room inventory. It provides a current and common framework for terms and definitions around which to compile data systems for physical facilities. The majority of the data codes are based on definitions and standards established by the National Center for Education Statistics, *Postsecondary Education Facilities Inventory and Classification Manual*, U. S. Department of Education, NCES 92-165, 2006, but some data codes are unique to Texas higher education institutions. The guidelines established by this manual may only be part of an institution's total facilities and capital asset inventory.

Sections 61.0572 and 61.058 of the Texas Education Code define THECB duties and its essential responsibilities to Texas higher education institutions. Basically, the THECB must assist institutions in efficient use of its construction funds and the orderly development of physical plants to accommodate projected college student enrollments.

This report includes distinctions for all types of space within a building and its intended design function. Space Use Codes and Functional Category Codes are found in Appendices F and G, respectively. See Appendix I for a Glossary of Facilities Terms. Visit <http://www.txhighereddata.org/ReportingManuals.cfm> to view the appendices.

### Basis for Classification

Information to code rooms according to architectural features can best be obtained by a visual inspection of each room, but may also be obtained from as-built drawings. The evaluation of a room's Space Use Code and Functional Category Code should be based on the judgment of a departmental representative, facility planning, or physical plant personnel who are familiar with the coding structure in this manual. A room's Space Use Code and Functional Category Code can change between inventories or audit dates. A room's Space Use Code does not change until its basic design function has changed. Space Use Code 060 can be used temporarily to reflect non-assigned space while it is undergoing a conversion by remodeling.

### Rooms to be Included

Space Use Codes for cubicle space are regarded as Office Facilities (300) that can be assigned to academic, administrative, or service functions of an institution. Each defined workspace can be considered a room. Operations independent of an institution's mission are to be reported under Functional Category Codes 91 and 92. The Appendices to this manual include Space Use Codes for circulation areas, building service, mechanical, and structural areas, which are classified as non-assigned space.

## CTC Facilities Room Inventory Report (CBM011)

### Rooms Not to be Included

Residential rooms in a facility with Building Type Codes 6 or 7 (Residence/Single and Residence/Family) need not be reported except for rooms used for non-residential purposes. Residential rooms in a facility with Building Type Code 2 (Academic/Residence) need not be reported except for rooms within the building that are used for non-residential purposes. Space within a leased facility that is not used by the institution need not be reported. Covered play areas and covered walkways are not considered rooms.

### Addition of Rooms

The addition of rooms should be reported on an on-going basis.

### CIP Code and Functional Category Limitations

The CIP code is a required field within a room record that may be prorated up to three times, based on percent of use with different CIP codes, precisely to identify space being used by a particular discipline, department, or function. A six-digit CIP code corresponds to a single instructional program and its first two digits correspond to a group of instructional programs. If an exact CIP code cannot be determined, assign the most accurate code available.

Academic CIP codes should not be used with Institutional Support Functional Category Codes (60 series). These two areas are fundamentally different. Space for academic administration is Functional Category Code Academic Administration (46) and it must be combined with an academic CIP, as in the case of the space devoted to department heads.

Descriptive information on NCES CIP codes can be obtained from the following NCES web address: <http://nces.ed.gov/pubsearch/pubsinfo.asp?pubid=2002165>. The Coordinating Board has an index of the current and deleted NCES CIP codes on its web site at <http://www.txhighereddata.org/Interactive/CIP/>. A list of codes unique to Texas higher education institutions is in Appendix C of this manual.

### Basis for Room Measurement

Room area is measured to the nearest square foot in accordance with parameters established by the facilities audit protocol.

### Space Use Codes

Primary Space Use/Design Use: Each room has one best Space Use Code based on its exclusive or predominant design/use. Primary activity areas (Space Use Codes) always end with "0". For a room used as an office (Space Use Code 310) and a research/non-class laboratory (Space Use Code 250), a single determination for primary activity should be made. It is recommended that primary be evaluated in terms of time, the human activity that focuses on use, rather than space. Space Use Codes change when a room's predominant use or physical characteristics have been changed and/or remodeled.

Service Codes: Determine whether the existence of a particular room, with its specific design/function and use, is dependent upon or justified by another room (usually nearby) and its specific use. If a significant degree of dependency exists, an appropriate service

## CTC Facilities Room Inventory Report (CBM011)

code should be used. Support or service space is identified by Space Use Codes ending with "5".

### Proration of Use

Up to three Functional Category Codes may be assigned to a single room: primary, secondary, and remaining. Where a room serves several purposes or uses, it may be reported based on time spent on each activity. Overall, the total percent of use/proration for primary, secondary, and remaining use must always total 100 percent. Only a room's function (Functional Category Code) and program area (CIP Code) may be prorated since its space use (Space Use Code) cannot be prorated.

### Floor (optional)

Floor numbers are two characters in length. Zero filled the first position of the Floor field for floors less than 10 (01, 02, etc.). A basement should be coded as '00'. Sub-basements should be coded with an 'S' in the first position and the sub-basement number in the second position (S1, S2, etc.). Mezzanines should be code with a 'M' in the first position and the mezzanine number in the second position (M1, M2, etc.). See illustration.

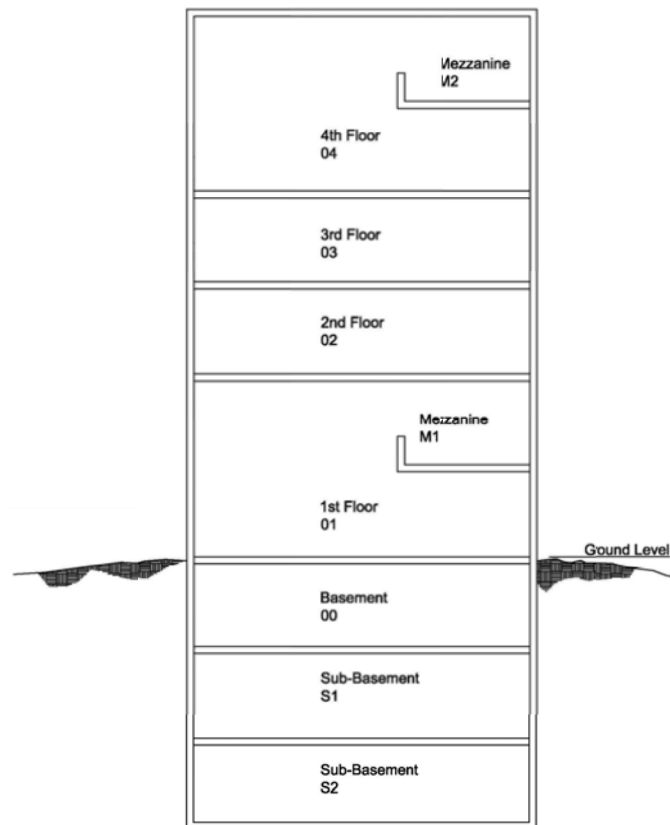

## CTC Facilities Room Inventory Report (CBM011)

### INSTRUCTIONS FOR FACILITIES ROOM INVENTORY REPORT

- Item #1 Record Code. Always enter 'R'.
- Item #2 Institution Code. Enter the FICE code of the institution. See Appendix A.
- Item #3 Report Year. Enter all four digits of the calendar year in which the inventory occurs.

### BUILDING IDENTIFICATION

Each room is uniquely identified as a separate record by a combination of building, floor, and room number. Each room within a building should have a unique alpha or numeric code to identify the room. The building identification must be the same as the building identification used in the CBM005 and the CBM014 reports.

- Item #4 Building Number. Enter the assigned building number.
- Item #5 Room Number. Enter the assigned room number.
- Item #6 Primary CIP Code. Enter the primary classification of an instructional program (CIP) code associated with this room. Use the first six digits of the codes listed in Appendix C.
- Item #7 Omitted.
- Item #8 Space Use Code. Enter the space use code based on the room's exclusive or predominant design or use. See Appendix F.
- Item #9 Primary Functional Category Code. Enter the primary functional category code. See Appendix G.
- Item #10 Primary CIP Percent. Enter the percentage of the primary CIP code reported in Item #6.
- Item #11 Room Area. See Glossary of Facilities Terms (Appendix I).
- Item #12 Omitted.
- Item #13 Omitted.
- Item #14 Omitted.
- Item #15 Omitted.
- Item #16 Omitted.
- Item #17 Student Station Capacity. This is based on the number of occupants the room is designed to accommodate; only required of certain space uses.
- Item #18 Secondary CIP Code. Enter the secondary CIP code associated with this room. Use the first six digits of the codes listed in Appendix C.
- Item #19 Omitted.

CTC Facilities Room Inventory Report (CBM011)

- Item #20     Secondary Functional Category Code. Enter the secondary functional category code. See Appendix G.
- Item #21     Secondary CIP Percent. Enter the percentage of the secondary CIP code reported in Item #18.
- Item #22     Remaining CIP Code. Enter the remaining CIP code associated with this room. Use the first six digits of the codes listed in Appendix C.
- Item #23     Omitted.
- Item #24     Remaining Functional Category Code. Enter the remaining functional category code. See Appendix G.
- Item #25     Remaining CIP Percent. Enter the percentage of the remaining CIP code reported in Item #22.
- Item #26     Record Identification. Always enter '11'.
- Item #27     Floor. Optional. Floor number (01, 02, 03, etc.)



CTC Facilities Room Inventory Report (CBM011)

DATA PROCESSING RECORD LAYOUT

|             |   | <u>Beginning<br/>Position</u> | <u>Length</u> |
|-------------|---|-------------------------------|---------------|
| Item #1     | Record Code – Always 'R'                            | 1                             | 1             |
| Item #2     | Institution Code – FICE – Numeric                   | 2                             | 6             |
| Item #3     | Report Year – Numeric                               | 8                             | 4             |
| Item #4     | Building Number – Alphanumeric                      | 12                            | 6             |
| Item #5     | Room Number – Alphanumeric                          | 18                            | 16            |
| Item #6     | Primary CIP Code – Numeric                          | 34                            | 6             |
| Item #7     | Omitted   | 40                            | 2             |
| Item #8     | Space Use Code – Alphanumeric                       | 42                            | 3             |
| Item #9     | Primary <u>Functional Category</u> Code – Numeric   | 45                            | 2             |
| Item #10    | Primary CIP Percent – Numeric                       | 47                            | 3             |
| Item #11    | Room Area   | 50                            | 8             |
| Item #12-16 | Omitted   | 58                            | 12            |
| Item #17    | Student Station Capacity – Numeric                  | 70                            | 4             |
| Item #18    | Secondary CIP Code – Numeric                        | 74                            | 6             |
| Item #19    | Omitted   | 80                            | 2             |
| Item #20    | Secondary <u>Functional Category</u> Code – Numeric | 82                            | 2             |
| Item #21    | Secondary CIP Percent – Numeric                     | 84                            | 3             |
| Item #22    | Remaining CIP Code – Numeric                        | 87                            | 6             |
| Item #23    | Omitted   | 93                            | 2             |
| Item #24    | Remaining <u>Functional Category</u> Code – Numeric | 95                            | 2             |
| Item #25    | Remaining CIP Percent – Numeric                     | 97                            | 3             |
| Item #26    | Record Identification – Always '11'                 | 100                           | 2             |
| Item #27    | Floor   | 102                           | 2             |

CTC Facilities Room Inventory Report (CBM011)

QUESTIONABLE AND ERROR VALUES

The following values are used in the Coordinating Board's edit program to determine Questionable and Error Values of each data element.

| <u>ITEM NUMBER</u>             | <u>QUESTIONABLE VALUE</u> | <u>ERROR VALUE</u>  |
|--------------------------------|---------------------------|---|
| 1. Record Code                 | N/A                       | Any value except 'R'  |
| 2. Institution Code            | N/A                       | Must match value on header record and be on the list of valid FICE codes  |
| 3. Report Year                 | N/A                       | Must match value in header record   |
| 4. Building Number             | N/A                       | Must match CBM014   |
| 5. Room Number                 | N/A                       | Special characters  |
| 6. Primary CIP Code            | N/A                       | Must be on list of valid CIP codes; CIP not = 000000 if Item #8 = 110 or 115  |
| 7. Omitted                     |                           |   |
| 8. Space Use Code              | N/A                       | Value less than 040 or greater than 970; value not = M10, U10, WWW, XXX, YYY, ZZZ, W01-W07, X01-X04, Y01-Y04 when Item #9 = 02-07                         |
| 9. Primary Functional Cat Code | N/A                       | Value less than 02 or greater than 92; value not = 02-07 when Item #8 = M10, U10, WWW, XXX, YYY, ZZZ, W01-W07, X01- X04, Y01-Y04; blank if Item #6 filled |
| 10. Primary CIP Percent        | N/A                       | Not numeric if Item #6 filled   |
| 11. Room Area                  | N/A                       | Not numeric if Item #6 filled   |
| 12. Omitted                    |                           |   |
| 13. Omitted                    |                           |   |
| 14. Omitted                    |                           |   |
| 15. Omitted                    |                           |   |
| 16. Omitted                    |                           |   |

CTC Facilities Room Inventory Report (CBM011)

| <u>ITEM NUMBER</u>                | <u>QUESTIONABLE VALUE</u> | <u>ERROR VALUE</u>   |
|-----------------------------------|---------------------------|--|
| 17. Student Station Capacity      | N/A                       | Value of 0000 if Item #8 = 110, 210, 220, 350, 410, 430, 610, 680  |
| 18. Secondary CIP Code            | N/A                       | Must be on list of valid CIP codes; CIP not = 000000 if Item #8 = 110 or 115   |
| 19. Omitted                       |                           |  |
| 20. Secondary Functional Cat Code | N/A                       | Value less than 02 or greater than 92; value not = 02-07 when Item #8 = M10, U10, WWW, XXX, YYY, ZZZ, W01-W07, X01- X04, Y01-Y04; blank if Item #18 filled |
| 21. Secondary CIP Percent         | N/A                       | Not numeric if Item #18 filled   |
| 22. Remaining CIP Code            | N/A                       | Must be on list of valid CIP codes; CIP not = 000000 if Item #8 = 110 or 115   |
| 23. Omitted                       |                           |  |
| 24. Remaining Functional Cat Code | N/A                       | Value less than 02 or greater than 92; value not = 02-07 when Item #8 = M10, U10, WWW, XXX, YYY, ZZZ, W01-W07, X01- X04, Y01-Y04; blank if Item #22 filled |
| 25. Remaining CIP Percent         | N/A                       | Not numeric if Item #22 filled   |
| 26. Record Identification         | N/A                       | Any value except '11'  |
| 27. Floor (optional)              | N/A                       | N/A  |

CTC Facilities Room Inventory Report (CBM011)

SPACE EXCLUDED FROM E&G SPACE CALCULATION

When determining the amount of assignable Educational and General Space (E&G) square footage of a building, the following Building Types, CIP, Space Use Codes, and Functional Category Codes are excluded.

|                                       |   |
|---------------------------------------|---|
| Building Condition 7                  | Mothballed facility currently excluded from routine operation and maintenance expense   |
| Building Type 6 or 7                  | Residence, Single and Resident, Family  |
| Building Type 8 or 9                  | Non-institutional Agency Buildings and Rental Property  |
| Building Type R                       | Renovations that cause the entire building to be temporarily out of service   |
| CIP 720000 – 739999                   | Intercollegiate Athletics and Support Facilities (food, health, housing, parking, retail, and childcare services)   |
| CIP 817500                            | Alumni Relations  |
| CIP 999999                            | Unknown use by External Agencies with Functional Category Code 92   |
| Space Use Code 523                    | Indoor Athletic Facilities Spectator Seating  |
| Space Use Code 630 – 635              | Food Facility and Food Facility Service   |
| Space Use Code 660 – 665              | Merchandising and Merchandising Service   |
| Space Use Code 670 – 675              | Recreation (non-athletic/PE) and Recreation Service   |
| Space Use Code 810 – 895              | These Space Use Codes include Health Care Facilities (unless with Functional Category Codes 11, 12, 15, 21, or 22)  |
| Space Use Code 910 – 970              | Residential Facilities  |
| Space Use Code 050 – 070              | Inactive areas permanently or temporarily incapable of use  |
| Space Use Code M10, U10, and W10      | Men's, Unisex, and Women's public restrooms   |
| Space Use Code WWW, XXX, YYY, and ZZZ | Circulation, Building Service, Mechanical, or Structural Areas (non-assignable space)   |
| Functional Category Codes 02 – 07     | Unclassified or non-assignable space necessary for the general operation of a building (custodial, mechanical, mothballed, public restrooms, shell space, circulation area) |
| Functional Category Codes 31 – 35     | Public Service  |
| Functional Category Code 42           | Museums and Galleries   |
| Functional Category Code 52           | Social and Cultural Development outside the degree curriculum   |

CTC Facilities Room Inventory Report (CBM011)

|                                   |   |
|-----------------------------------|---|
| Functional Category Codes 55 – 57 | Student Service (Student Auxiliary Service, Intercollegiate Athletics (except with CIP Student Health/Medical Services) (740000 – 745000) |
| Functional Category Codes 65 – 66 | Faculty and Staff Auxiliary Services and Alumni Records   |
| Functional Category Code 91       | Independent Operations/Institutional  |
| Functional Category Code 92       | Independent Operations/External Agencies (Use CIP 999999 for unknown use)   |

# CTC Facilities Room Inventory Report (CBM011)

Edit00v00 TEXAS HIGHER EDUCATION COORDINATING BOARD Page 1  
 CBM011 Room EDIT SUMMARY FROM RunDate: 09/15/2010 Time: 18:15:08  
 TEXAS COMMUNITY COLLEGE 111111 ANNUAL 2010

|         |                          | NORMAL RANGE | QUESTIONABLE VALUES | ERROR VALUES |
|---------|--------------------------|--------------|---------------------|--------------|
| ITEM 1  | RecordCode               | 36           | 0                   | 0            |
| ITEM 2  | Inst. Code               | 36           | 0                   | 0            |
| ITEM 3  | Report Year              | 36           | 0                   | 0            |
| ITEM 4  | Building Number          | 35           | 0                   | 1            |
| ITEM 5  | Room Number              | 35           | 0                   | 1            |
| ITEM 6  | Primary CIP Code         | 36           | 0                   | 0            |
| ITEM 8  | Space Use Code           | 36           | 0                   | 0            |
| ITEM 9  | Primary Funct Cat Code   | 36           | 0                   | 0            |
| ITEM 10 | Primary CIP Percent      | 36           | 0                   | 0            |
| ITEM 11 | Room Area                | 36           | 0                   | 0            |
| ITEM 17 | Student Station Capacity | 36           | 0                   | 0            |
| ITEM 18 | Secondary CIP Code       | 36           | 0                   | 0            |
| ITEM 20 | Secondary Funct Cat Code | 36           | 0                   | 0            |
| ITEM 21 | Secondary CIP Percent    | 36           | 0                   | 0            |
| ITEM 22 | Remaining CIP Code       | 36           | 0                   | 0            |
| ITEM 24 | Remaining Funct Cat Code | 36           | 0                   | 0            |
| ITEM 25 | Remaining CIP Percent    | 36           | 0                   | 0            |
| ITEM 26 | Record Identification    | 36           | 0                   | 0            |
| ITEM 27 | Floor                    | 36           | 0                   | 0            |

|  |    |             |  |   |
|--|----|-------------|--|---|
| TOTAL Report Records                     | 36 |             |  |   |
| CONTROL TOTAL                            | 36 | DISCREPANCY |  | 0 |
| Total Recs on Db                         | 36 |             |  |   |
| Number Of Non-Unique/ Duplicated Id's    | 0  |             |  |   |
| Number Of Duplicate Records              | 1  |             |  |   |
| Number Of Relative Duplicate Questionabl | 0  |             |  |   |
| Number Of Relative Duplicate Error       | 0  |             |  |   |
| Total Error Recs on Db                   | 1  |             |  |   |
| Total Error Other                        | 3  |             |  |   |
| Total Questionable Recs on Db            | 0  |             |  |   |
| Total Non Error Records on Db            | 35 |             |  |   |
| Total Rejected Records                   | 0  |             |  |   |



# CTC Facilities Room Inventory Report (CBM011)

Edit00v00

TEXAS HIGHER EDUCATION COORDINATING BOARD  
 PART A, HIGHER EDUCATION FACILITIES INVENTORY FOR - 2010  
 111111 TEXAS COMMUNITY COLLEGE  
 PREPARED BY THE TEXAS HIGHER EDUCATION COORDINATING BOARD

Page 1

09/15/2010 06:15:09

## Building Size and Cost Data

| BUILDING NUMBER | BUILDING NAME                       | GROSS AREA | ASSIGN AREA | E & G SQ.FT. | OCCUP DATE | FLOORS | N | W | O | Y | N |
|-----------------|-------------------------------------|------------|-------------|--------------|------------|--------|---|---|---|---|---|
| 0001            | HARDIN ADMINISTRATION BUILDING      | 71,594     | 0           | 0            | 1937       | 3      | 2 | 1 | 1 | 1 | 3 |
| 0004            | BRIDWELL HALL                       | 42,260     | 0           | 0            | 1998       | 3      | 1 | 1 | 1 | 1 | 4 |
| 0005            | UNIVERSITY PRESS                    | 4,965      | 4,869       | 1,079        | 1940       | 1      | 2 | 1 | 1 | 1 | 3 |
| 0006            | MEMORIAL BUILDING                   | 7,019      | 0           | 0            | 1945       | 2      | 2 | 1 | 1 | 1 | 3 |
| 0007            | FERGUSON HALL                       | 16,896     | 0           | 0            | 1947       | 3      | 1 | 1 | 1 | 1 | 3 |
| 0010            | MARTIN HALL                         | 10,278     | 9,414       | 5,886        | 1946       | 2      | 1 | 1 | 1 | 1 | 2 |
| 0011            | FAIN FINE ARTS CENTER               | 98,805     | 0           | 0            | 1978       | 2      | 1 | 1 | 1 | 1 | 5 |
| 0012            | DANIEL BUILDING                     | 46,335     | 39,566      | 34,335       | 1990       | 2      | 1 | 1 | 1 | 4 | 4 |
| 0013            | FOWLER HALL                         | 22,896     | 20,464      | 13,755       | 1949       | 2      | 1 | 1 | 1 | 1 | 3 |
| 0015            | BEYER GREENHOUSE                    | 2,398      | 2,236       | 2,162        | 1983       | 1      | 1 | 1 | 1 | 1 | 8 |
| 0017            | MERCANTILE BUILDING                 | 10,608     | 8,828       | 1,662        | 1989       | 2      | 2 | 1 | 1 | 1 | 3 |
| 0018            | MCGAHA HALL                         | 6,789      | 6,220       | 2,761        | 1949       | 1      | 1 | 1 | 1 | 1 | 2 |
| 0019            | INSTRUMENTAL MUSIC HALL             | 7,815      | 2,505       | 1,539        | 1949       | 2      | 1 | 1 | 1 | 1 | 2 |
| 0020            | PAINT SHOP                          | 1,987      | 1,884       | 1,732        | 1949       | 1      | 1 | 1 | 1 | 4 | 2 |
| 0021            | MCCULLOUGH HALL                     | 9,449      | 6,162       | 6,162        | 1949       | 1      | 1 | 1 | 1 | 1 | 2 |
| 0022            | ENGINEERING LABORATORIES            | 2,443      | 1,738       | 1,526        | 1949       | 1      | 1 | 1 | 1 | 1 | 2 |
| 0023            | BOLIN HALL                          | 99,529     | 0           | 0            | 1966       | 3      | 1 | 1 | 1 | 1 | 3 |
| .               |                                     |            |             |              |            |        |   |   |   |   |   |
| .               |                                     |            |             |              |            |        |   |   |   |   |   |
| .               |                                     |            |             |              |            |        |   |   |   |   |   |
| 0032            | CENTRAL PLANT                       | 10,789     | 8,192       | 8,192        | 1967       | 2      | 1 | 1 | 1 | 4 | 3 |
| 0033            | TENNIS CENTER                       | 560        | 463         | 134          | 1984       | 1      | 1 | 1 | 1 | 1 | 2 |
| 0034            | D.L. LIGON COLISEUM                 | 117,048    | 112,836     | 91,991       | 1969       | 3      | 2 | 1 | 1 | 1 | 3 |
| 0035            | PHYSICAL EDUCATION RESTROOMS        | 2,336      | 2,199       | 296          | 1970       | 1      | 1 | 1 | 1 | 3 | 3 |
| 0036            | OUTDOOR RECREATION CENTER           | 5,000      | 4,903       | 0            | 1982       | 1      | 1 | 1 | 1 | 4 | 7 |
| 0037            | SOCCER TICKET BOOTH                 | 34         | 2,691       | 0            | 1982       | 1      | 1 | 1 | 1 | 3 | 1 |
| 0038            | PHYSICAL TRAINING BUILDING          | 1,701      | 1,741       | 586          | 1970       | 1      | 1 | 1 | 1 | 3 | 3 |
| 0039            | SOCCER PRESS BOX                    | 943        | 806         | 0            | 1982       | 2      | 1 | 1 | 1 | 3 | 1 |
| 0045            | GUEST HOUSE                         | 1,530      | 918         | 0            | 1937       | 1      | 1 | 1 | 1 | 7 | 2 |
| 0046            | ALUMNI CENTER                       | 2,800      | 1,680       | 0            | 1938       | 2      | 1 | 1 | 1 | 7 | 2 |
| 0047            | CARRIAGE HOUSE                      | 1,080      | 1,148       | 0            | 1938       | 2      | 1 | 1 | 1 | 4 | 2 |
| 0048            | MARCHMAN HALL                       | 8,904      | 5,342       | 0            | 1959       | 2      | 1 | 1 | 1 | 6 | 2 |
| 0049            | SIKES LAKE CENTER                   | 8,836      | 8,558       | 0            | 1975       | 1      | 1 | 1 | 1 | 1 | 7 |
| 0050            | BRIDWELL COURTS                     | 22,243     | 13,346      | 0            | 1964       | 2      | 2 | 1 | 1 | 7 | 2 |
| 0051            | MCCULLOUGH-TRIGG HALL               | 46,086     | 27,652      | 0            | 1994       | 6      | 1 | 1 | 1 | 6 | 4 |
| 0052            | JAN THACKER FANTASY OF LIGHTS WKSHP | 7,356      | 2,251       | 0            | 1986       | 1      | 1 | 1 | 3 | 8 | 7 |
| 0053            | BEAWOOD-O'DONOHUE HALL              | 65,060     | 35,371      | 32,408       | 1950       | 2      | 1 | 1 | 1 | 1 | 3 |
| 0054            | UNIVERSITY POLICE                   | 2,536      | 1,390       | 0            | 1997       | 1      | 1 | 1 | 1 | 3 | 2 |
| 0055            | BIOLOGY HOUSE                       | 3,778      | 2,267       | 0            | 1953       | 1      | 1 | 1 | 1 | 6 | 2 |
| 0056            | HONORS HOUSE                        | 3,395      | 2,037       | 0            | 1961       | 2      | 1 | 1 | 1 | 6 | 2 |



CTC Facilities Room Inventory Report (CBM011)

|                           |           |         |   |      |   |   |   |   |   |   |
|---------------------------|-----------|---------|---|------|---|---|---|---|---|---|
| 0057 SEISMOMETER BUILDING | 144       | 0       | 0 | 2003 | 1 | 1 | 1 | 1 | 1 | 2 |
| 0060 SIKES LAKE RESTROOM  | 612       | 508     | 0 | 2005 | 1 | 1 | 1 | 2 | 3 | 2 |
| TOTALS                    | 1,080,064 | 483,853 |   |      |   |   |   |   |   |   |

# CTC Facilities Room Inventory Report (CBM011)

Edit00v00

TEXAS HIGHER EDUCATION COORDINATING BOARD

Page 1

PART D, HIGHER EDUCATION FACILITIES INVENTORY FOR - 2010

111111 TEXAS COMMUNITY COLLEGE

PREPARED BY THE TEXAS HIGHER EDUCATION COORDINATING BOARD

09/15/2010 06:15:09

## CAMPUSWIDE SPACE SUMMARY

|  | SQUARE<br>FEET |
|--|----------------|
| GROSS SQUARE FEET                                  | 1,080,064      |
| TOTAL EXISTING FACILITIES (ASSIGNABLE SQUARE FEET) | 441,788        |
| NON ASSIGNABLE SQUARE FEET                         | 638,276        |
| NET ASSIGNABLE SQUARE FEET RENTED AND/OR SHARED    | 308            |
| TOTAL SQUARE FEET - EDUCATIONAL AND GENERAL USE    | 264,689        |

## TOTAL CAMPUS SPACE BY INSTITUTIONAL CATAGORIES

| FUNCTION                        | NET<br>ASSIGNABLE SQ. FT. |
|---------------------------------|---------------------------|
| 10 INSTRUCTION                  | 164,349                   |
| 20 RESEARCH                     | 0                         |
| 30 PUBLIC SERVICE               | 169                       |
| 40 ACADEMIC SUPPORT             | 0                         |
| 41 LIBRARY                      | 57,322                    |
| 50 STUDENT SERVICE              | 167,963                   |
| SUBTOTAL                        | 389,803                   |
| 60 INSTRUCTIONAL ADMINISTRATION | 4,028                     |
| 70 PHYSICAL PLANT OPERATIONS    | 47,649                    |
| 80 STUDENT FINANCIAL SUPPORT    | 0                         |
| 90 INDEPENDENT OPERATIONS       | 308                       |

## CTC Facilities Room Inventory Report (CBM011)

Edit00v00

TEXAS HIGHER EDUCATION COORDINATING BOARD  
PART E, HIGHER EDUCATION FACILITIES INVENTORY FOR - 2010  
111111 TEXAS COMMUNITY COLLEGE  
PREPARED BY THE TEXAS HIGHER EDUCATION COORDINATING BOARD  
TOTAL CAMPUS SPACE BY ROOM TYPE

Page 1

09/15/2010 06:15:10

| TYPE OF ROOM                             | NASF     | E&G NASF |        |
|--|----------|----------|--------|
| 110 CLASSROOM                            | 28,730   | 28,730   |        |
| 115 CLASSROOM SERVICE                    | 916      | 916      |        |
|  | SUBTOTAL | 29,646   |        |
| 210 CLASS LABORATORY                     | 7,857    | 7,857    |        |
| 215 CLASS LABORATORY SERVICE             | 213      | 213      |        |
| 220 SPECIAL CLASS LABORATORY             | 2,996    | 2,996    |        |
| 225 SPECIAL CLASS LABORATORY SERVICE     | 1,789    | 1,191    |        |
| 230 INDIVIDUAL STUDY LABORATORY          | 678      | 678      |        |
| 235 INDIVIDUAL STUDY LABORATORY SVC.     | 0        | 0        |        |
|  | SUBTOTAL | 13,533   | 12,935 |
| 250 NON-CLASS LABORATORY                 |          | 1,493    | 1,493  |
| 255 NON-CLASS LABORATORY SERVICE         |          | 173      | 173    |
|  | SUBTOTAL | 1,667    | 1,667  |
| OFFICE SPACE WITHOUT 41 ROOM USE-LIBRARY |          |          |        |
| 310 OFFICE                               | 49,250   | 41,512   |        |
| 315 OFFICE SERVICE                       | 9,107    | 5,337    |        |
| 350 CONFERENCE ROOM                      | 5,623    | 581      |        |
| 355 CONFERENCE ROOM SERVICE              | 343      | 343      |        |
|  | SUBTOTAL | 64,323   | 47,773 |
| OFFICE SPACE WITH 41 ROOM USE-LIBRARY    |          |          |        |
| 310 OFFICE                               | 4,095    | 4,095    |        |
| 315 OFFICE SERVICE                       | 547      | 547      |        |
| 350 CONFERENCE ROOM                      | 326      | 326      |        |
|  | SUBTOTAL | 4,968    | 4,968  |
| 410 READING/STUDY ROOM                   | 9,986    | 9,124    |        |
| 420 STACK                                | 10,141   | 10,141   |        |
| 430 OPEN STACK STUDY ROOM                | 31,209   | 31,063   |        |
| 440 PROCESSING ROOM                      | 1,063    | 1,063    |        |
| 455 STUDY SERVICE                        | 1,272    | 964      |        |
|  | SUBTOTAL | 53,671   | 52,355 |
| 520 ATHLETIC/PHYSICAL EDUCATION          | 70,092   | 56,163   |        |
| 523 ATHLET. FACIL. SPECTATOR SEATING     | 662      | 0        |        |
| 525 ATHLETIC/PHYSICAL EDUCATION SVC.     | 21,450   | 15,818   |        |
| 530 MEDIA PRODUCTION                     | 163      | 163      |        |







## FACILITIES BUILDING INVENTORY REPORT CBM014

This manual supersedes the Texas Higher Education Coordinating Board (THECB) 2005 Facilities Inventory Procedures Manual. The THECB implemented the coding structure outlined in this manual on November 1, 2008. The changes implemented in this manual are auditable effective November 1, 2009. All certified inventory reports prior to November 1, 2009 will be audited under the 2005 Facility Inventory Manual. Compatibility and reporting procedures in the 2005 manual have mostly been retained. The primary purpose of this manual is to provide a uniform physical facilities coding system that prevails between higher education institutions in Texas and across the nation for data included in a building and room inventory. It provides a current and common framework for terms and definitions around which to compile data systems for physical facilities. The majority of the data codes are based on definitions and standards established by the National Center for Education Statistics, *Postsecondary Education Facilities Inventory and Classification Manual*, U. S. Department of Education, NCES 92-165, 2006, but some data codes are unique to Texas higher education institutions. The guidelines established by this manual may only be part of an institution's total facilities and capital asset inventory.

Sections 61.0572 and 61.058 of the Texas Education Code define THECB duties and its essential responsibilities to Texas higher education institutions. Basically, the THECB must assist institutions in efficient use of its construction funds and the orderly development of physical plants to accommodate projected college student enrollments.

This report includes facilities under the jurisdiction or control of the institution's governing board, regardless of location and encompasses different types of structures, including marine/research vessels; aquarium structures; animal quarters; and trailers on wheels that are not mobile. If a building is not owned by the institution or is shared with other tenants, include only the portion of the building leased or controlled by the institution and its pro rata share of gross, assignable area and non-assignable area.

The report includes minor structures or temporary facilities that meet all of the following criteria:

- the structure is attached to a foundation,
- the structure is roofed,
- the structure is serviced by a utility (exclusive of lighting), and
- the structure is a source of maintenance and repair activities.

Refer to Appendix H for building data file codes and definitions, and Appendix I for a Glossary of Facilities Terms located at <http://www.txhighereddata.org/ReportingManuals.cfm>.

### Addition of Buildings

The addition of buildings should be reported on an on-going basis.

### Building Demolition

A building must be on the inventory with the appropriate Building Condition and Functional Category Codes until demolition is completed; at which time the building and room records may be deleted.

## CTC Facilities Building Inventory Report (CBM014)

### Exclusions

Do not include buildings intended as investment properties, which are used only for revenue generation and not for institutional purposes. Additionally, exclude hospitals not owned by the institution (except for any space in the hospital leased or controlled by the institution), public schools not owned by the institution, but used for practice teaching, and federal contract research centers identified by the Federal Office of Management and Budget (OMB).

### Basis for Building Measurement

Compute gross area using an accurate and verifiable means to the nearest whole square foot.

### **NOTES:**

Building Type code 2 (Academic/Residence) is a mixed-use facility and only nonresidential rooms should be included in the facilities inventory room file.

Building Type codes 6 and 7 (Residence/Single and Residence/Family) do not require residential rooms to be included in the facilities inventory room file. The building's assignable space will automatically be calculated at 60 percent.

Building Type codes 8 and 9 (Non-institutional Agency Buildings and Rental Property) are not required to be included in the facilities inventory room file that serves non-institutional functions.



CTC Facilities Building Inventory Report (CBM014)

INSTRUCTIONS FOR FACILITIES BUILDING INVENTORY REPORT

- Item #1 Record Code. Always enter 'B'.
- Item #2 Institution Code. Enter the FICE Code of the institution. See Appendix A.
- Item #3 Report Year. Enter all four digits of the calendar year in which the inventory occurs.

BUILDING IDENTIFICATION

Each building should be assigned a unique alpha or numeric code to identify its record. The building identification used to identify a room in this report must be the same as the building identification used on the CBM005, Building and Room Report.

- Item #4 Building Number. Enter the assigned building number.
- Item #5 Building Name. Enter the assigned name of the building.
- Item #6 Condition Code. Enter the condition code based on the physical status of the building at the time of the report. See Appendix H.
- Item #7 Ownership Code. Enter the ownership code that represents the agency with which the ownership of the building resides. See Appendix H.
- Item #8 Location Code. Enter the location code that represents the physical location of the building in relation to the main campus. See Appendix H.
- Item #9 Type Code. Enter the type code that represents the purpose-function category that best describes its primary use. See Appendix H.
- Item #10 Omitted.
- Item #11 Initial Occupancy Date. Enter the four-digit calendar year of the initial occupancy of the building by the building's original owner, whether the institution owns it or not.
- Item #12 Number of Floors. Enter the number of floors in the building, including basements, penthouse, half-basements, mezzanines, and assignable attic space. Example: 9 floors = 09.
- Item #13 Gross Area. Enter the sum of the floor areas within the exterior walls of the building for all stories or areas that house floor surfaces. Round to the nearest whole square foot, right justified, leading zeros.
- Item #14 Omitted.
- Item #15 Omitted.
- Item #16 Omitted.
- Item #17 Record Identification. Always enter '14'.
- Item #18 Zip Code. Enter the five-digit zip code of the building's **physical** address.

CTC Facilities Building Inventory Report (CBM014)

DATA PROCESSING RECORD LAYOUT

|          |                                     | <u>Beginning<br/>Position</u> | <u>Length</u> |
|----------|-------------------------------------|-------------------------------|---------------|
| Item #1  | Record Code – Always 'B'            | 1                             | 1             |
| Item #2  | Institution Code – FICE – Numeric   | 2                             | 6             |
| Item #3  | Report Year – Numeric               | 8                             | 4             |
| Item #4  | Building Number – Alphanumeric      | 12                            | 6             |
| Item #5  | Building Name – Alphanumeric        | 18                            | 50            |
| Item #6  | Condition Code – Numeric            | 68                            | 1             |
| Item #7  | Ownership Code – Numeric            | 69                            | 1             |
| Item #8  | Location Code – Numeric             | 70                            | 1             |
| Item #9  | Type Code – Numeric                 | 71                            | 1             |
| Item #10 | Omitted                             | 72                            | 1             |
| Item #11 | Initial Occupancy Date – Numeric    | 73                            | 4             |
| Item #12 | Number of Floors – Numeric          | 77                            | 2             |
| Item #13 | Gross Area – Numeric                | 79                            | 7             |
| Item #14 | Omitted                             | 86                            | 10            |
| Item #15 | Omitted                             | 96                            | 4             |
| Item #16 | Omitted                             | 100                           | 6             |
| Item #17 | Record Identification – Always '14' | 106                           | 2             |
| Item #18 | Zip Code                            | 108                           | 5             |

## CTC Facilities Building Inventory Report (CBM014)

### QUESTIONABLE AND ERROR VALUES

The following values are used in the Coordinating Board's edit program to determine Questionable and Error Values of each data element.

| <u>ITEM</u> | <u>NUMBER</u>          | <u>QUESTIONABLE VALUE</u> | <u>ERROR VALUE</u>   |
|-------------|------------------------|---------------------------|--|
| 1.          | Record Code            | N/A                       | Any value except 'B'   |
| 2.          | Institution Code       | N/A                       | Must match value on header record and be on the list of valid FICE codes |
| 3.          | Report Year            | N/A                       | Must match value in header record  |
| 4.          | Building Number        | N/A                       | Special characters   |
| 5.          | Building Name          | N/A                       | Blank  |
| 6.          | Condition Code         | N/A                       | Any value except 1 thru 7  |
| 7.          | Ownership Code         | N/A                       | Any value except 1 thru 8  |
| 8.          | Location Code          | N/A                       | Any value except 1 thru 3  |
| 9.          | Type Code              | N/A                       | Any value except 1 thru 9, H, or R                                       |
| 10.         | Omitted                |                           |  |
| 11.         | Initial Occupancy Date | N/A                       | Non-numeric; value less than 1840 or greater than current year           |
| 12.         | Number of Floors       | Value greater than 25     | Non-numeric; value less than 00  |
| 13.         | Gross Area             | N/A                       | Value less than 0000000  |
| 14.         | Omitted                |                           |  |
| 15.         | Omitted                |                           |  |
| 16.         | Omitted                |                           |  |
| 17.         | Record Identification  | N/A                       | Any value except '14'  |
| 18.         | Zip Code               | N/A                       | Not on zip code file   |

# CTC Facilities Building Inventory Report (CBM014)

Edit00v00 TEXAS HIGHER EDUCATION COORDINATING BOARD Page 1  
 CBM014 Building EDIT SUMMARY FROM RunDate: 09/15/2010 Time: 19:13:44  
 TEXAS COMMUNITY COLLEGE 111111 ANNUAL 2010

|         |                        | NORMAL RANGE | QUESTIONABLE VALUES | ERROR VALUES |
|---------|------------------------|--------------|---------------------|--------------|
| ITEM 1  | RecordCode             | 58           | 0                   | 0            |
| ITEM 2  | Inst. Code             | 58           | 0                   | 0            |
| ITEM 3  | Report Year            | 58           | 0                   | 0            |
| ITEM 4  | Building Number        | 58           | 0                   | 0            |
| ITEM 5  | Building Name          | 58           | 0                   | 0            |
| ITEM 6  | Condition Code         | 58           | 0                   | 0            |
| ITEM 7  | Ownership Code         | 58           | 0                   | 0            |
| ITEM 8  | Location Code          | 58           | 0                   | 0            |
| ITEM 9  | Type Code              | 58           | 0                   | 0            |
| ITEM 11 | Initial Occupancy Date | 58           | 0                   | 0            |
| ITEM 12 | Number of Floors       | 58           | 0                   | 0            |
| ITEM 13 | Gross Area             | 58           | 0                   | 0            |
| ITEM 17 | Record Identification  | 58           | 0                   | 0            |
| ITEM 18 | Zip Code               | 58           | 0                   | 0            |

|   |    |             |  |   |
|---|----|-------------|--|---|
| TOTAL Report Records                      | 58 |             |  |   |
| CONTROL TOTAL                             | 58 | DISCREPANCY |  | 0 |
| Total Recs on Db                          | 58 |             |  |   |
| Number Of Non-Unique/Duplicated Id's      | 0  |             |  |   |
| Number Of Duplicate Records               | 0  |             |  |   |
| Number Of Relative Duplicate Questionable | 0  |             |  |   |
| Number Of Relative Duplicate Error        | 0  |             |  |   |
| Total Error Recs on Db                    | 0  |             |  |   |
| Total Questionable Recs on Db             | 0  |             |  |   |
| Total Non Error Records on Db             | 58 |             |  |   |
| Total Rejected Records                    | 0  |             |  |   |





## STUDENTS IN CONTINUING EDUCATION COURSES REPORT CBM00A

The Continuing Education Student Report (CBM00A) includes all students enrolled as of the official census date in continuing education courses (reported on the CBM00C for state funding) where the official census date occurs within the reporting period. Do not report students who are enrolled in non-credit courses that do not result in CEUs being awarded.

Students who withdraw from the institution prior to or on the official census date will not be reported. Since there should be no classes that are longer than 18 weeks, "partial" class reporting is discontinued.

The Official Census Date is the third class meeting for all students enrolled in classes which have three or more scheduled class meetings and the last class meeting for all students enrolled in classes which have less than three scheduled class meetings. Students enrolled in CEU classes may be reported if the courses, as actually taught, comply with "The Continuing Education Unit: Guidelines" of the Commission on Colleges of the Southern Association of Colleges and Schools (SACS). These guidelines include transcribing of an individual's participation.

### Student Attendance

On April 19, 1996 the requirement to maintain attendance records for students in classes reported on the CBM00C was eliminated.

### CB Rule Regarding Tuition and Fees

The conditions that apply to the collection of tuition are found in Chapter 21, Subchapter A, paragraph 21.4 of the CB Rules at <http://www.thecb.state.tx.us/Rules/>.

### Tuition and Fee Refund Policy

CB Rule 21.5 in Subchapter A, Chapter 21, identifies the tuition and fee refund policy. Use the link in the paragraph above to view it.

CTC Students in Continuing Education Courses Report (CBM00A)

INSTRUCTIONS FOR CBM00A STUDENT REPORT

- Item #1 Record Code. Always enter 'A'.
- Item #2 Institution Code. Enter the FICE Code of the institution. See Appendix A.
- Item #3 Student Identification Number. Enter the Social Security Number of the student. The institution will assign a unique nine-digit identification number to each student without a Social Security Number.
- Item #4 Gender. Enter the gender of the student.  
M = Male      F = Female
- Item #5 Classification. Enter the classification of the student using the following guidelines:
- |   |                        |   |
|---|------------------------|---|
| 0 | Continuing Education   | Use this code if the student is enrolled in continuing education courses only   |
| 1 | Freshman               | First year student, or less than 30 semester credit hours   |
| 2 | Sophomore              | A second year student who has completed the equivalent of 1 year of full-time undergraduate work; that is, at least 30 semester credit hours and not more than 72 semester credit hours |
| 3 | Unclassified           | No associate degree or above earned; more than 72 semester hours  |
| 4 | Associate Degree       | Previously earned an associate degree   |
| 5 | Baccalaureate or above | Previously earned a baccalaureate or above degree   |
| 6 | Third Year Bachelor    | A student in the third year of a Bachelor's program   |
| 7 | Fourth Year Bachelor   | A student in the fourth year of a Bachelor's program  |
- Item #6 Date of Birth. Enter all four digits of the year, the two digits of the month, and the two digits of the day of birth of the student.  
YYYYMMDD where YYYY = Year; MM = Month; DD = Day
- Item #7 Status for Continuing Education Students. For students enrolled in continuing education courses, enter '0' in this item and the appropriate tuition status code in



CTC Students in Continuing Education Courses Report (CBM00A)

Item #21.

0 Continuing Education Student

Item #8 Residence. Residency must be reported on all students. The resident code for students who are only enrolled in continuing education courses may be self-reported. Enter the code representing the county, state, or foreign country of which the technical or continuing education student is a resident. Use only valid active codes listed in Appendix B.

Texas Resident - Enter County Code

Out-of-State Resident - Enter State Code

International Student - Enter Foreign Country Code

Item #9 Transfer or First-Time-in-College. For students enrolling in continuing education courses, the transfer category may be left blank. If the student is a “transfer” student, enter the FICE code of the institution of higher education from which the student transferred (see Appendix A). (Enter ‘999999’ for institutions not having a FICE code.) A transfer is a student entering the reporting institution for the first time, but who is known to have previously attended another postsecondary institution at the undergraduate level.

Leave blank or zero fill if not appropriate.

**NOTE:** The FICE codes in Item #9 are to be entered only the first quarter of a student’s enrollment after transferring to your institution.

Item #10A Contact Hour Load in Approved Continuing Education Courses, Current Registration. Enter the number of contact hours in approved (state-funded) Continuing Education courses taught for which the student is registered in the current quarter. Use leading zeros.

**NOTE:** The total contact hours of the CBM00A must be within 500 hours of the total contact hours of the CBM00C.

Item #10B Unused

Item #11A Unused

Item #11B Unused

Item #12 CIP of Program Major or Educational Focus. If the student is enrolled in a continuing education program, the continuing education program major takes precedence over a continuing education focus.

Continuing Education Program Major: Enter the 2010 CIP code of the major area of concentration (Appendix C) and a ‘4’ in Item #13C for the Type Major. All major codes for students in continuing education programs must match to a Coordinating Board approved program in the Education and Training Clearinghouse Technical

CTC Students in Continuing Education Courses Report (CBM00A)

Program Inventory for the institution (district).

Continuing Education Focus: If the student is not enrolled in a continuing education program, choose the CIP of the course(s) involving the most contact hours as the educational focus. Enter the 2010 CIP code (Appendix C) of the educational focus and a '5' in Item #13C for the Type Major.

Item #13 Unused

Item #13A Tuition Exemption/Waiver Code. Leave this item blank unless the tuition exemption or waiver granted is one of the categories below. In that case, enter the appropriate code.

- 01 Exemption of certain veterans, dependents, etc. of the Armed Forces of the United States from payment of tuition
- 21 Application of resident rather than nonresident tuition to military personnel and dependents

**NOTE:** These two tuition exemption/waiver codes are important in determining if the students are military/military dependents. They are used in the follow-up system if the student cannot be found in higher education or in the Texas workforce.

Item #13B Remote Campus. Enter '5' if the student is confined in a correctional institution; leave blank if not. Students attending out-of-district branch campuses recognized by the Coordinating Board as such must also be identified separately. Each out-of-district branch campus will be assigned a unique number within the district. TSTC is also required to use this item to identify the students enrolled at their extension centers:

- 1 = Abilene
- 2 = Breckenridge
- 3 = Brownwood

Item #13C Type Major. A Tech-Prep major has precedence over a technical major which has precedence over a continuing education focus. Enter the code which represents the primary major:

- 4 Continuing Education Major
- 5 Continuing Education Focus or undeclared

Item #14 Unused

Item #15 Last Name (Optional). Enter the student's last name. Truncate if the name contains over 10 characters.

Item #16 First Name Initial (Optional). Enter the initial of the student's first name.

Item #17 Unused

CTC Students in Continuing Education Courses Report (CBM00A)

Item #18 Quarter. 1 Fall 2 Winter 3 Spring 4 Summer

Item #19 Year. Enter the calendar year in which the quarter ends.

Item #20 C.E. Student. The Coordinating Board will put a code of '2' in this item to identify the students who are enrolled in continuing education classes, which are reported on the CBM00C.

Item #21 Tuition Status of CE Students. Enter the appropriate tuition status code. Coding is determined by whether courses in which the student is enrolled are offered in fulfillment of a contractual agreement between the institution and an external entity. Colleges may assess the same tuition rate for resident and non-resident CEU students who are not brought in-state for contract instruction.

- 1 Both contract and non-contract courses
- 2 Contract course(s) only
- 3 Non-contract course(s) only

Item #22A Unused.

Item #22B Unused

Item #22C Unused.

Item #22D Unused.

Item #22E Unused.

Item #22F Unused.

Item #22G Unused.

Item #23 Unused

Item #24 Inter-institutional Continuing Education Contact Hours. Enter the number of inter-institutional contact hours in approved continuing education courses for which the student is registered in the quarter and exclude them from Item #10A. An inter-institutional agreement must be on file at the CB. An inter-institutional class is where the class and instructor are provided by another institution and the receiving institution is not allowed to claim the contact hours of their students on the CBM00C. See more discussion of inter-institution in the introduction of the CBM004 report. Use leading zeros, or zero fill if appropriate. (Effective Spring 1998)

CTC Students in Continuing Education Courses Report (CBM00A)

Item #25 Unused

Item #26 Non-Disclosure. Enter a '2' to indicate that the individual student has notified the institution of his/her refusal to have "directory information" disclosed; else zero fill.

Item #27 Continuing Education Contact Hours – Not State Funded. Enter the number of contact hours attempted by the student in approved continuing education courses which are NOT allowed to be reported for state funding.

Right justify and include a leading zero if necessary, or zero fill.

Item #28 Ethnic Origin. Enter the code indicating whether the student is of Hispanic or Latino origin or not.

- 1 Hispanic or Latino origin
- 2 Not Hispanic or Latino origin
- 3 Not answered

Item #29 Race. Select one or more codes indicating the race of the student.

- |           |   |   |
|-----------|---|---|
| Item #29A | 1 | White                                     |
| Item #29B | 2 | Black or African-American                 |
| Item #29C | 4 | Asian                                     |
| Item #29D | 5 | American Indian or Alaskan Native         |
| Item #29E | 6 | International                             |
| Item #29F | 7 | Unknown or Not Reported                   |
| Item #29G | 8 | Native Hawaiian or Other Pacific Islander |

**Definitions:**

- Hispanic or Latino: A person of Cuban, Mexican, Puerto Rican, South or Central American, or other Spanish culture or origin, regardless of race.
- American Indian or Alaskan Native: A person having origins in any of the original peoples of North and South America (including Central America), and who maintains a tribal affiliation or community attachment.
- Asian: A person having origins in any of the original peoples of the Far East, Southeast Asia, or the Indian subcontinent including, for example, Cambodia, China, India, Japan, Korea, Malaysia, Pakistan, the Philippine Islands, Thailand, and Vietnam.
- Black or African-American: A person having origins in any of the black racial groups of Africa.
- Native Hawaiian or Other Pacific Islander: A person having origins in any of the original peoples of Hawaii, Guam, Samoa, or other Pacific Islands.
- White: A person having origins in any of the original peoples of Europe, the Middle East or North Africa.

## CTC Students in Continuing Education Courses Report (CBM00A)

- International denotes a person who is not a citizen or permanent resident of the United States and who is in this country on a temporary basis and does not have the right to remain indefinitely.
- Unknown or Not Reported: The unknown classification should only be used if the student has not selected a racial designation.

Item #30 Individual with Intellectual or Developmental Disabilities (IDD). Student has been identified as having an intellectual or developmental disability based on the definitions provided below. If a student is identified as having both an Intellectual Disability and identified as being on the Autism Spectrum, prioritize the reporting of the Intellectual Disability (enter '1'). Institutions may only report students who have been identified through self-identification and/or documented receipt of special services.

### Definition of Intellectual and Developmental Disability (IDD):

For reporting purposes, for Items #30 and #30A, Intellectual and Developmental Disability (IDD) is defined as a neurodevelopmental disorder that must meet the following criteria:

- a. Deficits in intellectual functions, such as reasoning, problem solving, planning, abstract thinking, judgement, academic learning, and learning from experience.
  - b. Deficits in adaptive functioning that result in failure to meet developmental and sociocultural standards for personal independence and social responsibility. Without ongoing support, the adaptive deficits limit functioning in one or more activities of daily life, such a communication, social participation, and independent living, across multiple environments, such as home, school, work and community.
  - c. (a) and (b) may occur after the developmental period (such as in the case of a traumatic brain injury).
  - d. Students with IDD may include those diagnosed with an Autism Spectrum Disorder.
0. Student not identified as having an IDD
  1. Student identified as having an IDD as defined above
  2. Student identified as having an Autism Spectrum Disorder but not an Intellectual Disability (Report '1' if student is also identified

Item #30A Individual enrolled in a transitional or other program for students with Intellectual and Developmental Disabilities (IDD). Enter '1' if student was ever enrolled in a program for students with IDD at your institution. Report if student was enrolled in program at any time. Report only if coded '1' or '2' in Item #30. Enter '0' if student was not enrolled in a program for students with IDD. A record should NOT be created for students who are not otherwise reported on the CBM001. See definition of program below

## CTC Students in Continuing Education Courses Report (CBM00A)

### Definition of Postsecondary Transitional Program or Program for Students with IDD:

A degree, certificate or non-degree program for students with IDD that is offered by an institution of higher education. These programs are designed to support students with IDD who want to continue academic, career, and independent living instruction following completion of secondary education.

0. Student never participated in a postsecondary program for students with IDD at this institution
1. Student participated in a postsecondary program for students with IDD at this institution
2. It is unknown if the student participated in a postsecondary program for students with IDD at this institution

Item #44A Academically Disadvantaged. Enter a '1' or leave blank if not appropriate. See definition in Item #44A of the CBM001.

Item #44B Economically Disadvantaged Family or Individual. Enter a '2' or leave blank if not appropriate. See definition in Item #44B of the CBM001

Item #44C Individual with Disabilities. Enter a '3' or leave blank if not appropriate. See definition in Item #44C of the CBM001

Item #44D English Learner Enter a '4' or leave blank if not appropriate. See definition in Item #44D of the CBM001

Item #44G Single Parent or Single Pregnant Women. Enter an '8' or leave blank if not appropriate. See definition in Item #44G of the CBM001

Item #44H Out- of-Workforce Individuals. Enter a '9' or leave blank if not appropriate. See definition in Item #44H of the CBM001

Item #44I Homeless Individuals. Enter an 'A' or leave blank if not appropriate. See definition in Item #44I of the CBM001

Item #44J Foster Youth. Enter a 'B' or leave blank if not appropriate. See definition in Item #44J of the CBM001

Item #44K Youth with Active Duty Military Parent. Enter a 'C' or leave blank if not appropriate. See definition in Item #44K of the CBM001

CTC Students in Continuing Education Courses Report (CBM00A)

DATA PROCESSING RECORD LAYOUT

|           |   | <u>Beginning<br/>Position</u> | <u>Length</u> |
|-----------|---|-------------------------------|---------------|
| Item #1   | Record Code - Always 'A'  | 1                             | 1             |
| Item #2   | Institution Code - FICE Code - Numeric                                  | 2                             | 6             |
| Item #3   | Student Identification Number   | 8                             | 9             |
| Item #4   | Gender – 'M' or 'F'   | 17                            | 1             |
| Item #5   | Classification – '0' thru '7' - Numeric                                 | 18                            | 1             |
| Item #6   | Date of Birth - YYYYMMDD - Numeric                                      | 19                            | 8             |
| Item #7   | Tuition Status – '0' - Numeric  | 27                            | 1             |
| Item #8   | Residence - Numeric   | 28                            | 3             |
| Item #9   | Transfer/First Time In College - Numeric or blank                       | 31                            | 6             |
| Item #10A | CE Contact Hours - Numeric, leading zeros or zero fill                  | 37                            | 4             |
| Item #10B | Unused  | 41                            | 4             |
| Item #11A | Unused  | 45                            | 4             |
| Item #11B | Unused  | 49                            | 4             |
| Item #12  | CE Major Program or Educational Focus - Numeric                         | 53                            | 8             |
| Item #13  | Unused  | 61                            | 2             |
| Item #13A | Tuition Exemption/Waiver Code – '01', '21', or blank                    | 63                            | 2             |
| Item #13B | Remote Campus – '5' or blank (TSTC '1' thru '3')                        | 65                            | 1             |
| Item #13C | Type Major – '4' or '5' - Numeric                                       | 66                            | 1             |
| Item #14  | Unused  | 67                            | 1             |
| Item #15  | Last Name - (Optional) Alpha or blank                                   | 68                            | 10            |
| Item #16  | First Name Initial - (Optional) Alpha or blank                          | 78                            | 1             |
| Item #17  | Unused  | 79                            | 1             |
| Item #18  | Quarter – '1', '2', '3', or '4' - Numeric                               | 80                            | 1             |
| Item #19  | Year - YYYY - Numeric   | 81                            | 4             |
| Item #20  | C.E. Student – '2'  | 85                            | 1             |
| Item #21  | Tuition Status of CEU Students – '1', '2', or '3'                       | 86                            | 1             |
| Item #22A | Unused  | 87                            | 1             |
| Item #22B | Unused  | 88                            | 1             |
| Item #22C | Unused  | 89                            | 1             |
| Item #22D | Unused  | 90                            | 1             |
| Item #22E | Unused  | 91                            | 1             |
| Item #22F | Unused  | 92                            | 1             |
| Item #22G | Unused  | 93                            | 1             |
| Item #23  | Unused  | 94                            | 6             |
| Item #24  | Inter-institutional CE Contact Hours - Numeric, zero fill               | 100                           | 3             |
| Item #25  | Unused  | 103                           | 12            |
| Item #26  | Non-Disclosure  | 115                           | 1             |
| Item #27  | CE Contact Hours-Not State Funded – Numeric, leading zeros or zero fill | 116                           | 4             |
| Item #28  | Ethnic Origin – Numeric   | 120                           | 1             |
| Item #29  | Race:   |                               |               |
| Item #29A | White – '1' or blank  | 121                           | 1             |
| Item #29B | Black or African-American – '2' or blank                                | 122                           | 1             |
| Item #29C | Asian – '4' or blank  | 123                           | 1             |

CTC Students in Continuing Education Courses Report (CBM00A)

|           |   | <u>Beginning<br/>Position</u> | <u>Length</u> |
|-----------|---|-------------------------------|---------------|
| Item #29D | American Indian or Alaskan Native – ‘5’ or blank          | 124                           | 1             |
| Item #29E | International – ‘6’ or blank                              | 125                           | 1             |
| Item #29F | Unknown or Not Reported – ‘7’ or blank                    | 126                           | 1             |
| Item #29G | Native Hawaiian or Other Pacific Islander – ‘8’ or blank  | 127                           | 1             |
| Item #30  | Individual with IDD – Numeric                             | 128                           | 1             |
| Item #30A | Individual enrolled in IDD program – Numeric              | 129                           | 1             |
| Item #44A | Academically Disadvantaged – ‘1’ or blank                 | 130                           | 1             |
| Item #44B | Economically Disadvan Family or Individual – ‘2’ or blank | 131                           | 1             |
| Item #44C | Individual with Disabilities –‘3’ or blank                | 132                           | 1             |
| Item #44D | English Learner – ‘4’ or blank                            | 133                           | 1             |
| Item #44G | Single Parent or Single Pregnant Women – ‘8’ or blank     | 134                           | 1             |
| Item #44H | Out-of-Workforce Individuals – ‘9’ or blank               | 135                           | 1             |
| Item #44I | Homeless Individuals – ‘A’ or blank                       | 136                           | 1             |
| Item #44J | Foster Youth – ‘B’  | 137                           | 1             |
| Item #44K | Youth with Active Duty Military Parent – ‘C’ or blank     | 138                           | 1             |



CTC Students in Continuing Education Courses Report (CBM00A)

QUESTIONABLE AND ERROR VALUES

The following values are used in the Coordinating Board's edit programs to determine Questionable and Error Values for each data element.

| <u>ITEMNUMBER</u>                 | <u>QUESTIONABLE VALUE</u>           | <u>ERROR VALUE</u>   |
|-----------------------------------|-------------------------------------|--|
| 1. Record Code                    | N/A                                 | Any value except 'A'   |
| 2. Institution Code               | N/A                                 | Must match value in header record and be on list of valid FICE codes   |
| 3. Student ID                     | N/A                                 | Blank or duplicate entry; not alpha and/or numeric   |
| 4. Gender                         | N/A                                 | Any value except 'M' or 'F'  |
| 5. Classification                 | N/A                                 | Any value except '0' thru '5' or '6' and '7' when FICE = 007857, 009797, 012015, or 031034   |
| 6. Date of Birth                  | Age less than 17 or greater than 75 | Any non-numerical data; month less than '01' or greater than '12'  |
| 7. Tuition Status                 | N/A                                 | Any value except '0'   |
| 8. Residence                      | N/A                                 | Any value except '001' thru '254', '310' thru '369', or '402' thru '799'; must be coded '001' thru '254' if Item #13A is coded '01'; must be on residence file |
| 9. Transfer/First Time In College | N/A                                 | Any non-numerical characters except all blanks   |
| 10A. Contact Hours CEU Courses    | N/A                                 | Any non-numerical characters   |
| 10B. Unused                       | N/A                                 | N/A  |
| 11A. Unused                       | N/A                                 | N/A  |
| 11B. Unused                       | N/A                                 | N/A  |

CTC Students in Continuing Education Courses Report (CBM00A)

| <u>ITEM NUMBER</u>              | <u>QUESTIONABLE VALUE</u> | <u>ERROR VALUE</u>   |
|---------------------------------|---------------------------|--|
| 12. Major                       | N/A                       | Non-numeric or invalid CIP code  |
| 13. Unused                      | N/A                       | N/A  |
| 13A. Exemption Code             | N/A                       | Any value except '01', '21', '00', or blank                                  |
| 13B. Remote Campus              | N/A                       | Any value except '5' or blank; TSTC - any value except '1' thru '3' or blank |
| 13C. Type Major                 | N/A                       | Any value except '4' or '5'  |
| 14. Unused                      | N/A                       | N/A  |
| 15. Last Name                   | N/A                       | N/A  |
| 16. First Name Initial          | N/A                       | N/A  |
| 17. Unused                      | N/A                       | N/A  |
| 18. Quarter                     | N/A                       | Must match value in header record  |
| 19. Year                        | N/A                       | Must match value in header record  |
| 20. C.E. student                | N/A                       | Any value except '2'   |
| 21. Tuition Status CEU Students | N/A                       | Value except '1', '2', or '3'  |
| 22A. Unused                     | N/A                       | N/A  |
| 22B. Unused                     | N/A                       | N/A  |
| 22C. Unused                     | N/A                       | N/A  |
| 22D. Unused                     | N/A                       | N/A  |
| 22E. Unused                     | N/A                       | N/A  |
| 22F. Unused                     | N/A                       | N/A  |
| 22G. Unused                     | N/A                       | N/A  |
| 23. Unused                      | N/A                       | N/A  |
| 24. Inter-Institution CE CH     | N/A                       | Any non-numerical character  |
| 25. Unused                      | N/A                       | N/A  |
| 26. Non-Disclosure              | N/A                       | Any value except '2' or '0'  |

CTC Students in Continuing Education Courses Report (CBM00A)

| <u>ITEM NUMBER</u>                      | <u>QUESTIONABLE VALUE</u> | <u>ERROR VALUE</u>  |
|---|---------------------------|---|
| 27. CE CH Not State Funded              | N/A                       | Any non-numerical value   |
| 28. Ethnic Origin                       | N/A                       | Value other than '1', '2', or '3'   |
| 29A. White                              | N/A                       | Value other than '1' or space or value = '1' and '7'                                    |
| 29B. Black/African-Amer                 | N/A                       | Value other than '2' or space or value = '2' and '7'                                    |
| 29C. Asian                              | N/A                       | Value other than '4' or space or value = '4' and '7'                                    |
| 29D. Amer Ind/Alask Nat                 | N/A                       | Value other than '5' or space or value = '5' and '7'                                    |
| 29E. International                      | N/A                       | Value other than '6' or space or value = '6' and '7'                                    |
| 29F. Unknown/Not Rep                    | N/A                       | Value other than '7' or space; value = '7' plus value = '1', '2', '4', '5', '6', or '8' |
| 29G. Nat Hawaiian/Pac Is                | N/A                       | Value other than '8' or space or value = '8' and '7'                                    |
| 30. Individual with IDD                 | N/A                       | Any value other than '0', '1', or '2'   |
| 30A. Individual enrolled in IDD program | N/A                       | Any value other than '0', '1', or '2'   |
| 44A. Academically Disadvantage          | N/A                       | Value except '1' and space  |
| 44B. Economically Disadvantage          | N/A                       | Value except '2' and space  |
| 44C. Individual with Disabilities       | N/A                       | Value except '3' and space  |
| 44D. English Learner                    | N/A                       | Value except '4' and space  |
| 44G. Single Parent or Pregnant          | N/A                       | Value except '8' and space  |
| 44H. Out-of-Workforce Individual        | N/A                       | Value except '9' and space  |
| 44I. Homeless Individuals               | N/A                       | Value except 'A' and space  |
| 44J. Foster Youth                       | N/A                       | Value except 'B' and space  |
| 44K. Youth with Active Duty Parent      | N/A                       | Value except 'C' and space  |

**DISCREPANCY:** The number of records received in each submission is compared to the number in the trailer record (control total). The difference is shown on the edit report as a discrepancy.

CTC Students in Continuing Education Courses Report (CBM00A)

SUMMARY OF CBM00A STUDENT REPORT METHODOLOGY

**NOTE:** Records which have any items in error (invalid amounts) are not included in any of the summary values. The Type Major Item #13C is evaluated to determine in which column the respective counts are summarized.

1. **TOTAL HEADCOUNT.** Total headcount is a summation of all CBM00A records which are displayed separately. The total headcount is categorized by gender, classification, age, tuition status, residence, non-disclosure, ethnic origin, first-time students, and special populations
2. **AGE.** Each student's age, for the purpose of the summary report, is calculated by comparing each student's date of birth to the beginning date of the quarter. For this purpose, the beginning date of each quarter is:

|        |             |
|--------|-------------|
| Fall   | September 1 |
| Winter | December 1  |
| Spring | March 1     |
| Summer | June 1      |

3. **CONTACT HOURS.** Each category of continuing education contact hours (Item #10A and Item #27) are summed to produce the CE contact hours.

## CTC Students in Continuing Education Courses Report (CBM00A)

Edit00v00                      TEXAS HIGHER EDUCATION COORDINATING BOARD                      Page 1  
 JR-CBM00A EDIT SUMMARY FROM                      RunDate: 12/15/2010 Time: 10:26:20  
 TEXAS COMMUNITY COLLEGE                      111111                      Quarter 1 2010

|   | NORMAL RANGE | QUESTIONABLE VALUES | ERROR VALUES |
|---|--------------|---------------------|--------------|
| ITEM 1 RecordCode                               | 959          | 0                   | 0            |
| ITEM 2 INST. CODE                               | 959          | 0                   | 0            |
| ITEM 3 STUDENT ID                               | 959          | 0                   | 0            |
| ITEM 4 GENDER                                   | 959          | 0                   | 0            |
| ITEM 5 Classification                           | 959          | 0                   | 0            |
| ITEM 6 Date Of Birth                            | 954          | 5                   | 0            |
| ITEM 7 Tuition Status                           | 959          | 0                   | 0            |
| ITEM 8 Residence                                | 959          | 0                   | 0            |
| ITEM 9 Transfer                                 | 959          | 0                   | 0            |
| ITEM 10A Ce Contact Hours                       | 959          | 0                   | 0            |
| ITEM 12 Major                                   | 959          | 0                   | 0            |
| ITEM 13A Tuition Exemption                      | 959          | 0                   | 0            |
| ITEM 13B Remote Campus                          | 959          | 0                   | 0            |
| ITEM 13C Type Major                             | 959          | 0                   | 0            |
| ITEM 15 Last Name                               | 959          | 0                   | 0            |
| ITEM 16 First Initial                           | 959          | 0                   | 0            |
| ITEM 18 Quarter                                 | 959          | 0                   | 0            |
| ITEM 19 Year                                    | 959          | 0                   | 0            |
| ITEM 20 Ce Student                              | 959          | 0                   | 0            |
| ITEM 21 Tuit Stat Ce Students                   | 959          | 0                   | 0            |
| ITEM 22A Unused                                 | 959          | 0                   | 0            |
| ITEM 22B Unused                                 | 959          | 0                   | 0            |
| ITEM 22C Unused                                 | 959          | 0                   | 0            |
| ITEM 22D Unused                                 | 959          | 0                   | 0            |
| ITEM 22E Unused                                 | 959          | 0                   | 0            |
| ITEM 22F Unused                                 | 959          | 0                   | 0            |
| ITEM 22G Unused                                 | 959          | 0                   | 0            |
| ITEM 24 Inter-Inst CE Con Hrs                   | 959          | 0                   | 0            |
| ITEM 26 Non Disclosure                          | 959          | 0                   | 0            |
| ITEM 27 CE Contact Hours - Not State Funding    | 959          | 0                   | 0            |
| ITEM 28 Ethnic Origin                           | 959          | 0                   | 0            |
| ITEM 29 Race                                    | 959          | 0                   | 0            |
| ITEM 29A White                                  | 959          | 0                   | 0            |
| ITEM 29B Black/African-Amer                     | 959          | 0                   | 0            |
| ITEM 29C Asian                                  | 959          | 0                   | 0            |
| ITEM 29D American Ind/Alask Nat                 | 959          | 0                   | 0            |
| ITEM 29E International                          | 959          | 0                   | 0            |
| ITEM 29F Unknown/Not Reported                   | 959          | 0                   | 0            |
| ITEM 29G Nat Hawaiian/Other Pac Is              | 959          | 0                   | 0            |
| ITEM 30 Individual with IDD                     | 959          | 0                   | 0            |
| ITEM 30A Individual enrolled in IDD Program     | 959          | 0                   | 0            |
| ITEM 44A Academically Disadvantaged             | 959          | 0                   | 0            |
| ITEM 44B Economically Disadvantaged Family or   | 959          | 0                   | 0            |
| ITEM 44C Individual with Disabilities           | 959          | 0                   | 0            |
| ITEM 44D English Learner                        | 959          | 0                   | 0            |
| ITEM 44G Single Parent or Single Pregnant Women | 959          | 0                   | 0            |
| ITEM 44H Out-of-Workforce Individuals           | 959          | 0                   | 0            |
| ITEM 44I Homeless Individuals                   | 959          | 0                   | 0            |
| ITEM 44J Foster Youth                           | 959          | 0                   | 0            |
| ITEM 44K Youth with Active Duty Military Parent | 959          | 0                   | 0            |
| TOTAL Report Records                            | 959          |                     |              |
| CONTROL TOTAL                                   | 959          | DISCREPANCY         | 0            |
| Total Recs on Db                                | 959          |                     |              |
| Number Of Non-Unique/Duplicated Id's            | 0            |                     |              |
| Number Of Duplicate Records                     | 0            |                     |              |
| Number Of Relative Duplicate Questionable       | 0            |                     |              |
| Number Of Relative Duplicate Error              | 0            |                     |              |
| Total Error Recs on Db                          | 0            |                     |              |
| Total Questionable Recs on Db                   | 9            |                     |              |
| Total Non Error Records on Db                   | 959          |                     |              |
| Total Rejected Records                          | 0            |                     |              |

CTC Students in Continuing Education Courses Report (CBM00A)

|  |    |  |            |
|--|----|--|------------|
| SSN With Alpha Characters                  | 96 |  |            |
| First Name/Itl Field is space              | 1  |  |            |
| - CBM00A Vs CBM00C Technical Contact Hours |    |  | In Balance |

## CTC Students in Continuing Education Courses Report (CBM00A)

TEXAS HIGHER EDUCATION COORDINATING BOARD Page 1  
 Percent Change Of JR-CBM00A Data From Prior Year RunDate: 12/15/2010 Time: 10:26:20  
 TEXAS COMMUNITY COLLEGE 111111 Quarter 1 2010

| Gender |        |        |                   |
|--------|--------|--------|-------------------|
|        | 2010/1 | 2009/1 | % Diff            |
| Male   | 411    | 304    | 35.20% *** Review |
| Female | 548    | 507    | 8.09%             |
| Total  | 959    | 811    | 18.25%            |

| Classification       |        |        |        |
|----------------------|--------|--------|--------|
|                      | 2010/1 | 2009/1 | % Diff |
| CEU Students Only    | 0      | 0      | 0.00%  |
| Freshman             | 0      | 0      | 0.00%  |
| Sophomore            | 0      | 0      | 0.00%  |
| UnClassified         | 959    | 811    | 18.25% |
| Associates           | 0      | 0      | 0.00%  |
| Bachelors            | 0      | 0      | 0.00%  |
| Bachelor Third Year  | 0      | 0      | 0.00%  |
| Bachelor Fourth Year | 0      | 0      | 0.00%  |
| Total                | 959    | 811    | 18.25% |

| Age                    |        |        |                    |
|------------------------|--------|--------|--------------------|
|                        | 2010/1 | 2009/1 | % Diff             |
| Under 17               | 2      | 88     | -97.73% *** Review |
| 17                     | 2      | 20     | -90.00%            |
| 18                     | 7      | 10     | -30.00%            |
| 19-21                  | 54     | 31     | 74.19%             |
| 22-24                  | 55     | 33     | 66.67%             |
| 25-30                  | 92     | 65     | 41.54%             |
| 31-35                  | 83     | 56     | 48.21%             |
| 36-50                  | 338    | 266    | 27.07% *** Review  |
| 51-64                  | 258    | 197    | 30.96% *** Review  |
| 65 and Older           | 68     | 45     | 51.11%             |
| UnReported(not in avg) | 0      | 0      | 0.00%              |
| Average Age            | 44     | 40     | 8.33%              |
| Total                  | 959    | 811    | 18.25%             |

| Tuition Status            |        |        |        |
|---------------------------|--------|--------|--------|
|                           | 2010/1 | 2009/1 | % Diff |
| CEU Students Only         | 0      | 0      | 0.00%  |
| CEU Both Contract and Non | 0      | 0      | 0.00%  |
| CEU Contract Only         | 0      | 0      | 0.00%  |
| CEU Non Contract Only     | 959    | 811    | 18.25% |
| Total                     | 959    | 811    | 18.25% |

| Residence         |        |        |                   |
|-------------------|--------|--------|-------------------|
|                   | 2010/1 | 2009/1 | % Diff            |
| Texas Counties    | 630    | 615    | 2.44%             |
| Other States      | 329    | 196    | 67.86% *** Review |
| Foreign Countries | 0      | 0      | 0.00%             |
| Total             | 959    | 811    | 18.25%            |

| Non Disclosure |        |        |        |
|----------------|--------|--------|--------|
|                | 2010/1 | 2009/1 | % Diff |
| Non Disclosure | 0      | 0      | 0.00%  |
| Total          | 0      | 0      | 0.00%  |

| First Time In College |        |        |        |
|-----------------------|--------|--------|--------|
|                       | 2010/1 | 2009/1 | % Diff |
| First Time In College | 0      | 0      | 0.00%  |
| First Time Transfer   | 0      | 0      | 0.00%  |
| First Time Masters    | 0      | 0      | 0.00%  |
| First Time Doctoral   | 0      | 0      | 0.00%  |
| First Time First Prof | 0      | 0      | 0.00%  |
| Total                 | 0      | 0      | 0.00%  |

## CTC Students in Continuing Education Courses Report (CBM00A)

| Contact Hours                               | 2010/1 | 2009/1                            | % Diff             |
|---|--------|-----------------------------------|--------------------|
| Continuing Education                        | 15,012 | 26,592                            | -43.55% *** Review |
| Inter-Institutional                         | 0      | 0                                 | 0.00%              |
| CE Not State Funded                         | 0      | 0                                 | 0.00%              |
| Total                                       | 15,012 | 26,592                            | -43.55% *** Review |
| Special Populations                         |        |                                   |                    |
|   | 2010/1 | 2009/1                            | % Diff             |
| Academic Disadvantaged                      | 52     | 25                                | 108.00%            |
| Displaced Homemaker                         | 19     | 9                                 | 111.11%            |
| Economic Disadvantaged                      | 74     | 44                                | 68.18%             |
| Individual With Disability                  | 19     | 17                                | 11.76%             |
| Limited English Proficiency                 | 3      | 2                                 | 50.00%             |
| Programs To Eliminate Gender Bias           | 0      | 0                                 | 0.00%              |
| Single Parent                               | 39     | 33                                | 18.18%             |
| Total                                       | 206    | 130                               | 58.46% *** Review  |
| Ethnic Origin                               |        |                                   |                    |
|   | 2010/1 | 2009/1                            | % Diff             |
| Hispanic or Latino Origin                   | 53     | *No Exact Historic Data Available |                    |
| Not Hispanic or Latino Origin               | 904    | *No Exact Historic Data Available |                    |
| Not Answered                                | 2      | *No Exact Historic Data Available |                    |
| Total                                       | 959    | *No Exact Historic Data Available |                    |
| Race  |        |                                   |                    |
|   | 2010/1 | 2009/1                            | % Diff             |
| Multi-racial                                | 15     | *No Exact Historic Data Available |                    |
| White only                                  | 830    | *No Exact Historic Data Available |                    |
| Black only                                  | 33     | *No Exact Historic Data Available |                    |
| Hispanic only                               | 53     | *No Exact Historic Data Available |                    |
| Asian only                                  | 12     | *No Exact Historic Data Available |                    |
| American Indian/Alaskan Native only         | 7      | *No Exact Historic Data Available |                    |
| International only                          | 7      | *No Exact Historic Data Available |                    |
| Native Hawaiian/Other Pacific Islander only | 0      | *No Exact Historic Data Available |                    |
| Ethnic Origin/Race Unknown                  | 2      | *No Exact Historic Data Available |                    |
| Total                                       | 959    | *No Exact Historic Data Available |                    |
| Races reported in Multi-racial              |        |                                   |                    |
|   | 2010/1 | 2009/1                            | % Diff             |
| White                                       | 11     | *No Exact Historic Data Available |                    |
| Black                                       | 6      | *No Exact Historic Data Available |                    |
| Asian                                       | 6      | *No Exact Historic Data Available |                    |
| American Indian/Alaskan Native              | 0      | *No Exact Historic Data Available |                    |
| Native Hawaiian/Other Pacific Islander      | 0      | *No Exact Historic Data Available |                    |
| International                               | 7      | *No Exact Historic Data Available |                    |
| Total HeadCount                             | 959    | 811                               | 18.25%             |



# CTC Students in Continuing Education Courses Report (CBM00A)

Edit00v00

TEXAS HIGHER EDUCATION COORDINATING BOARD  
 Edit Of JR-CBM00A Data From  
 TEXAS COMMUNITY COLLEGE 111111

Page 1

Quarter 1 2010

RunDate: 12/15/2010 Time: 10:26:20

| * Items* | ITEM | ***** | Items | *** | *** | *** | Items | *** | Item | 13 | 1 | Item | * Items * | 2 | 2  | ** | Item | 22 | ** | * Items * | 24 | 26 | 27 | Remarks |   |   |   |    |    |    |         |
|----------|------|-------|-------|-----|-----|-----|-------|-----|------|----|---|------|-----------|---|----|----|------|----|----|-----------|----|----|----|---------|---|---|---|----|----|----|---------|
| 1        | 2    | 3     | 4     | 5   | 6   | 7   | 8     | 9   | 10A  | 12 | A | B    | C         | 4 | 15 | 16 | 18   | 19 | 0  | 1         | A  | B  | C  | D       | E | F | G | 24 | 26 | 27 | Remarks |

Total Rejected Records 0  
 Total Records on DataBase 959  
 Total Non Error Records 959  
 Total Error Records 0  
 Total Questionable Records 9  
 Total Rejected Records 0  
 - CBM00A/CBM00C Technical Contact Hours  
 Total CBM00A Contact Hours: 15,012  
 Total CBM00C Contact Hours: 15,012

Items In Error Are Indicated By (\*), Questionable By (-)

Edit00v00

TEXAS HIGHER EDUCATION COORDINATING BOARD  
 Edit Of JR-CBM00A Data From  
 TEXAS COMMUNITY COLLEGE 111111  
 Questionables ONLY

Page 1

Quarter 1 2010

RunDate: 12/15/2010 Time: 10:26:20

| * Items* | ITEM   | *****     | Items | *** | ***      | *** | Items | *** | Item | 13       | 1 | Item | * Items * | 2 | 2  | **   | Item | 22 | ** | * Items * | 24 | 26 | 27 | Remarks |   |   |   |    |    |              |         |  |
|----------|--------|-----------|-------|-----|----------|-----|-------|-----|------|----------|---|------|-----------|---|----|------|------|----|----|-----------|----|----|----|---------|---|---|---|----|----|--------------|---------|--|
| 1        | 2      | 3         | 4     | 5   | 6        | 7   | 8     | 9   | 10A  | 12       | A | B    | C         | 4 | 15 | 16   | 18   | 19 | 0  | 1         | A  | B  | C  | D       | E | F | G | 24 | 26 | 27           | Remarks |  |
| A        | 111111 | 999999999 | M     | 3   | 19250901 | 0   | 019   |     | 0007 | 51160100 | 4 | 1    | STUDENT1  | R | 1  | 2010 | 2    | 3  |    |           |    |    |    |         |   |   |   |    |    | 000 0 0000 Q |         |  |
|          |        |           |       |     | -----    |     |       |     |      |          |   |      |           |   |    |      |      |    |    |           |    |    |    |         |   |   |   |    |    |              |         |  |
| A        | 111111 | 999999999 | M     | 3   | 19311230 | 0   | 019   |     | 0007 | 51160100 | 4 | 1    | STUDENT2  | J | 1  | 2010 | 2    | 3  |    |           |    |    |    |         |   |   |   |    |    | 000 0 0000 Q |         |  |
|          |        |           |       |     | -----    |     |       |     |      |          |   |      |           |   |    |      |      |    |    |           |    |    |    |         |   |   |   |    |    |              |         |  |
| A        | 111111 | 999999999 | M     | 3   | 19260908 | 0   | 019   |     | 0014 | 51160100 | 4 | 1    | STUDENT3  | A | 1  | 2010 | 2    | 3  |    |           |    |    |    |         |   |   |   |    |    | 000 0 0000 Q |         |  |
|          |        |           |       |     | -----    |     |       |     |      |          |   |      |           |   |    |      |      |    |    |           |    |    |    |         |   |   |   |    |    |              |         |  |
| A        | 111111 | 999999999 | M     | 3   | 19260102 | 0   | 019   |     | 0015 | 11010100 | 4 | 1    | STUDENT4  | E | 1  | 2010 | 2    | 3  |    |           |    |    |    |         |   |   |   |    |    | 000 0 0000 Q |         |  |
|          |        |           |       |     | -----    |     |       |     |      |          |   |      |           |   |    |      |      |    |    |           |    |    |    |         |   |   |   |    |    |              |         |  |
| A        | 111111 | 999999999 | M     | 3   | 19300127 | 0   | 019   |     | 0007 | 51160100 | 4 | 2    | STUDENT5  | L | 1  | 2010 | 2    | 3  |    |           | 3  |    | 7  |         |   |   |   |    |    | 000 0 0000 Q |         |  |
|          |        |           |       |     | -----    |     |       |     |      |          |   |      |           |   |    |      |      |    |    |           |    |    |    |         |   |   |   |    |    |              |         |  |
|          |        |           |       |     |          |     |       |     |      |          |   |      |           |   |    |      |      |    |    |           |    |    |    |         |   |   |   |    |    |              |         |  |

Items In Error Are Indicated By (\*), Questionable By (-)

## CONTINUING EDUCATION CLASS REPORT CBM00C

All students enrolled in Coordinating Board-approved continuing education courses will be reported on the Continuing Education Class Report (CBM00C), which is submitted quarterly. All students who are counted on the CBM00C should also be reported on the CBM00A. The courses reported on the CBM00C include all specially approved continuing education courses (local need) and courses listed in the continuing education section of the Workforce Education Course Manual.

### OFFICIAL REPORTING DATE

The third class meeting is the official reporting (census) date for all students enrolled in the classes that have three or more scheduled class meetings. The official reporting date of classes with less than three scheduled meetings is the last class date.

### REPORTING CLASS HOURS

All of the class contact hours will be reported in the quarter in which the official census date occurs. There should not be any classes extending over more than 18 weeks, so a "Partial" record will not be accepted.

### CRITERIA FOR REPORTING STUDENT ATTENDANCE

On April 19, 1996 the requirement to maintain attendance records for students in classes reported on the CBM00C was eliminated.

### TUITION AND FEES

The conditions that apply to the collection of tuition are found in Chapter 21, Subchapter A, paragraph 21.4 of the CB Rules at <http://www.thecb.state.tx.us/Rules/>. CB Rule 21.5 in Subchapter A, Chapter 21, identifies the tuition and fee refund policy.

### GUIDELINES ON FUNDING LIMITATIONS FOR REPEATED COURSES

To evaluate the status of students who are not allowed to be funded if they repeat a course more than twice, see the guidelines at <http://www.thecb.state.tx.us/Rules/>, Chapter 13, Subchapter F, Sections 13.100-13.109.

Inter-Institutional Courses See a more detailed discussion in the CBM004.

Multi-Institutional Teaching Center See a more detailed discussion in the CBM004.

CTC Continuing Education Class Report (CBM00C)

INSTRUCTIONS FOR CONTINUING EDUCATION CLASS REPORT

Item #1 Record Code. Always enter 'C'.

Item #2 Institution Code. Enter the FICE Code of the institution.

Item #3 Subject Prefix. Enter the subject abbreviation of this course.

Item #4 Course Number. Enter the course number.

**NOTE:** Subject Prefix and Course Number should each be left-justified.

Item #5 Section Number. Enter the section number assigned to this class.

**NOTE:** All classes must be assigned a section number. The section number reported to the Coordinating Board must be uniquely identifiable if it must be reported in two or more quarters. Sections which begin in the reporting quarter must not have a section number that has been assigned to a course that is ending in this quarter.

Item #6 Course End Date. Enter all four digits of the year and the two digits of the month that the class ends in YYYYMM format.

Item #7 Type of Instruction. Enter the code of the primary type(s) of instruction used in this section. If multiple types of instruction are used, e.g., section entails lecture and clinical, see notes on multiple entries.

- |   |                       |   |            |
|---|-----------------------|---|------------|
| 1 | Lecture               | 5 | Co-op      |
| 2 | Laboratory            | 6 | Internship |
| 3 | Clinical              | 7 | Practicum  |
| 4 | Electronic (Optional) |   |            |

**NOTE:** Courses that were formerly called "Instructional Telecommunications" (code 4) are now called "Electronic" and should be coded according to their type of instruction rather than the mode of instruction which will now be identified in Item #12. However, if you consider the "Electronic" medium a type of instruction, you may use the optional code '4' in Item #7 and you must identify the mode of instruction in Item #12. (More discussion of Instructional Telecommunications is described in the introduction of the CBM004 and more discussion on multiple entries reporting is described on page 4.12.) Lecture and laboratory instruction can be combined and reported in the same record. To be reported with a code '6', internship, or code '7', practicum, the course must be posted on the WECM inventory with a course type '6' or '7', respectively.

Item #8 Course Type. Enter the code of the type of course.

3 Continuing education courses: specially approved continuing education

CTC Continuing Education Class Report (CBM00C)

courses listed in the institution's technical/continuing education course inventory for which colleges receive state funding. All courses in this category will award Continuing Education Units.

- 5 Continuing education courses listed in the *Workforce Education Course Manual*. All courses in this category will award Continuing Education Units.

Item #9 Location Code. Enter the code indicating where this section meets. Courses taught at one of the locations coded '5', '6', '7', '9', or 'A' should be reported even if they are taught in-district.

- 1 In-District  
2 Out-of-District (regular); other locations not listed below

**NOTE:** Classes taught away from the main campus of TSTC or Lamar, if the entity or facility is not listed below, will be coded a '2'.

- 3 Out-of-State  
4 Foreign Country  
5 Correctional Institution – Courses taught in a correctional institution in Texas by a public institution of higher education.  
6 Inter-institutional – Courses taught by one institution *for the students of* another through a mutual agreement approved by the Coordinating Board. See definition in the Introductory Section of the CBM004.  
7 Military Bases – Courses taught on a military base.  
8 Primary or Secondary School – Courses taught on the campus of a public or private primary or secondary school out of the institution's taxing district.  
9 Individual Instructional Telecommunications Receiver – Courses delivered through Instructional Telecommunications to individuals via the Internet, videotape, or live broadcast delivery systems. See definition in the Introductory Section of the CBM004.  
A Auxiliary Location – Courses approved to be taught at one of the multi-institution teaching center or system center. See the discussion about multi-institution teaching centers in the Introduction of the CBM004. The assigned FICE code of the center must also be included in Item #19.  
B Business, Government, or Other Work Location – Courses taught at such entities out of the institution's taxing district.

**NOTE:** Item #12B, Zip Code, must be completed for all classes taught at all of the locations identified above, except locations coded '1', '6', '9', or 'A'.

Item #10 Contact Hours. Enter the number of contact hours (whole numbers) for which the course is actually scheduled. The hours reported will not exceed the class contact hours as shown in your approved course inventory for one student for the entire course. The contact hour value does not change in a subsequent quarter when reporting the end-of-quarter enrollments.

**NOTE:** *The total contact hours of the CBM00A must be within plus or minus 500 total contact hours of the CBM00C.*

CTC Continuing Education Class Report (CBM00C)

Item #11 Approval Number. Enter the six-digit approval number assigned to the continuing education course (left-justified with trailing zeros). The Coordinating Board will insert zeros in positions 7 and 8 and the associated funding code in positions 9 and 10 of the CIP code during the edit process.

Item #12 Instruction Mode. Enter the primary mode of instruction where 50% or more of the instruction is delivered via a single mode.

- 1 Face-to-Face - The instructor and the students are in the same physical location at the same time
- 2 Fully Distance Education Course
- 3 Video Tape/DVD and/or Broadcast TV
- 4 Two-way Interactive Video
- 5 Multiple or Other Electronic Media (Use only if no other single mode accounts for 50% of the instruction or if the electronic instruction mode is not listed above.)
- 6 Hybrid/Blended Course

**NOTE:** Instruction mode "2" Fully Distance Education Course -- A course which may have mandatory face-to-face sessions totaling no more than 15 percent of the instructional time. Examples of face-to-face sessions include orientation, laboratory, exam review, or an in-person test. Instruction mode "6" Hybrid/Blended Course -- A course in which a majority (at least 50 percent but less than 85 percent) of the planned instruction occurs when the students and instructor(s) are not in the same place.

Item #12A Site Code. This item has been discontinued, but the first column of the old field is being used to identify the Instruction Mode and the other two columns are unused at this time.

Item #12B Zip Code Where Classes Taught. Enter the zip code of the specific site for all classes taught at the locations identified by codes '2', '5', '7', '8', and 'B' in Item #9. For locations identified by codes '3' and '4' in Item #9, enter the three-digit state or foreign country code (see Appendix B and right-justified with 2 leading zeros). Leave this Item blank for location codes '1', '6', '9', and 'A' in Item #9. Classes taught at an out-of-district branch campus recognized by the Coordinating Board as such must also be identified separately with a specific zip code.

Item #13 Instructor Code. Enter the Social Security Number of the faculty member of record who participates in the delivery of instruction and evaluation of the student's progress in this section. If the class section is an inter-institutional class (Item #9 is coded '6') that is being taught by a faculty of another institution, enter the SSN of the instructor and enter the FICE of the other institution in Item #19.

In the situation where there is more than one instructor, a class record should be reported for each instructor. Items #7, #9, #10, #12, #12B, #13, #14, and #16 may vary. The contact hours should be apportioned among the individual records as the institution sees fit, but the sum of the data in Item #10 must not exceed the contact hours actually scheduled, and the maximum contact hours approved for the

CTC Continuing Education Class Report (CBM00C)

course. All other items should be identical.

If a class record is submitted only to report the end-of-quarter enrollment (the census date was in a prior quarter) and there were multiple instructors for the class, the institution may submit one record with the Social Security number of the primary instructor reported in Item #13.

Item #14 End of Course Enrollment. Enter the number of students (who had not withdrawn or dropped) who were enrolled on the final day of the class if the Course End Date (Item #6) occurred within the reporting quarter. Students who did not qualify to be reported on the census date (i.e., in Item #16) should not be included here either.

When the Course End Date does not occur within the reporting quarter, enter zeros.

**NOTE:** A class section is reported on the CBM00C:

1. In one quarter, if both the official census date and the course end date occurred in the same quarter.
2. In two quarters, if the two dates did not occur in the same quarter: the quarter the official date occurred and the quarter that the course end date occurred.
3. If the census date occurred in quarter 1 and the course-end date occurred in quarter 3, no CBM00C record for the class is reported in quarter 2.

Item #15 Census Month. Enter the month in which the official census date occurs.

Item #16 Census Date Enrollment.

1. If the official census date occurs within the reporting period, enter the total number of students enrolled in the section as of the official census date.
2. If the official census date occurred in a prior reporting period and the "course end date" (Item #6) occurred within the reporting period, enter zeros since this is an end-of-course record.

Item #17 Quarter. Enter the quarter that this report covers.

- |   |                         |   |                         |
|---|-------------------------|---|-------------------------|
| 1 | First Quarter (Fall)    | 3 | Third Quarter (Spring)  |
| 2 | Second Quarter (Winter) | 4 | Fourth Quarter (Summer) |

Item #18 Year. Enter all four digits of the calendar year in which the quarter terminates. (Example: For the second quarter report covering months of December, January, and February of 2009-2010 school year, enter '2010'.)

Item #19 Inter-institutional FICE. Enter the six-digit FICE code that identifies the provider institution of the faculty of record if Item #9 is coded a '6' (see Appendix A). If the course is taught at a multi-institution teaching center or system center identified in Item #9 with a code 'A', enter the assigned FICE of the MITC (see list on page 4.4).

Item #20 Unused

## CTC Continuing Education Class Report (CBM00C)

Item #21 Enrollment of Students Not Eligible for State Funding. Enter the total number of students officially enrolled in this section who are not eligible for state funding (an example are students who have repeated a course three or more times). Students counted in this item should not be included in Item #16. There is further discussion on page 4.1. Right justify with leading zeros.

## CTC Continuing Education Class Report (CBM00C)

**REPORTING MULTIPLE ENTRIES:** When you report multiple classes with the same Subject Prefix, Course Number and Section Number, the sum of all contact hours generated must fall within the range of hours approved. When a variable exists for any data item of a course record, e.g., more than one faculty member teaching a single section or variable credit offered within a single section, make separate entries for each variable item.

To enter a multiple record, duplicate all Items #1 thru #19 of the first record except those items which may vary. The contact hours (Item #10) will be apportioned by the institution, the total of which should not exceed the number that the class is scheduled and that is approved in the Coordinating Board inventory. When class records are submitted only to report the end-of-course enrollments (Item #14) and the official census date occurred in a prior quarter, multiple records are not required. The primary instructor code would be reported in Item #13.

**EXAMPLE 1** - When two or more instructors share teaching duties in a class, there will be a separate entry for each instructor involved. The contact hours will be apportioned by the institution.

**EXAMPLE 2** - When one instructor teaches lecture and another teaches lab, Item #10's contact hours will be apportioned by the institution, the total of which should not exceed that approved by the Coordinating Board.

**EXAMPLE 3** - When there is more than one lab to a lecture, the class may be reported as one record unless there is more than one faculty involved in the class and then separate records should be submitted to identify all faculty responsible for each class component. All items will be as indicated in example 2, but enrollment in the labs may vary.



CTC Continuing Education Class Report (CBM00C)

DATA PROCESSING RECORD LAYOUT

| <u>Position</u> |   | <u>Beginning</u> | <u>Length</u> |
|-----------------|---|------------------|---------------|
| Item #1         | Record Code - Always 'C'  | 1                | 1             |
| Item #2         | Institution Code - FICE - Numeric                                       | 2                | 6             |
| Item #3         | Subject Prefix  | 8                | 7             |
| Item #4         | Course Number   | 15               | 7             |
| Item #5         | Section Number  | 22               | 5             |
| Item #6         | Course End Date - YYYYMM - Numeric                                      | 27               | 6             |
| Item #7         | Type Instruction - Numeric  | 33               | 1             |
| Item #8         | Course Type - Numeric   | 34               | 1             |
| Item #9         | Location Code - Numeric   | 35               | 1             |
| Item #10        | Contact Hours - Leading Zeros   | 36               | 4             |
| Item #11        | Approval Number - Numeric, CIP codes with trailing zeros                | 40               | 10            |
| Item #12        | Instruction Mode - Numeric  | 50               | 1             |
| Item #12A       | Unused  | 51               | 2             |
| Item #12B       | Zip Code or Foreign Country - Numeric or blank                          | 53               | 5             |
| Item #13        | Instructor Code   | 58               | 9             |
| Item #14        | End of Course Enrollment - Numeric, leading zeros                       | 67               | 3             |
| Item #15        | Census Month - Numeric, leading zero                                    | 70               | 2             |
| Item #16        | Census Date Enrollment - Numeric  | 72               | 3             |
| Item #17        | Quarter - Numeric   | 75               | 1             |
| Item #18        | Year - Numeric  | 76               | 4             |
| Item #19        | Inter-institutional FICE  | 80               | 6             |
| Item #20        | Unused  | 86               | 4             |
| Item #21        | Enrollment of Students Not Eligible for State Funding,<br>leading zeros | 90               | 3             |

CTC Continuing Education Class Report (CBM00C)

QUESTIONABLE AND ERROR VALUES

The following values are used in the Coordinating Board's edit programs to determine Questionable and Error Values for each data element.

| <u>ITEM NUMBER</u>        | <u>QUESTIONABLE</u>  | <u>ERROR VALUE</u>  |
|---------------------------|--|---|
| 1. Record Code            | N/A  | Any value other than 'C'  |
| 2. Institution Code       | N/A  | Must match value in header record and be on list of valid FICE codes                    |
| 3. Subject Prefix         | N/A  | Not on inventory  |
| 4. Course Number          | N/A  | Not on inventory  |
| 5. Section Number         | N/A  | Blank   |
| 6. Course End Date        | N/A  | Month < 1 or > 12;<br>Year < current year   |
| 7. Type Instruction       | N/A  | Any value except '1' thru '7'   |
| 8. Course Type            | N/A  | Any value other than '3' or '5'   |
| 9. Location Code          | N/A  | Any value except '1' thru '9',<br>'A', or 'B'   |
| 10. Contact Hours         | N/A  | Any non-numerical value   |
| 11. Approval Number       | N/A  | Blank, not numeric, or not on Inventory   |
| 12. Instruction Mode      | N/A  | Any value except '1' thru '6'   |
| 12A. Site Code            | N/A  | N/A   |
| 12B. ZIP/Foreign Country  | N/A  | Non-numeric; not on zip code file if Item #9 coded '2', '3', '4', '5', '7', '8', or 'B' |
| 13. Instructor Code       | Not numeric  | Blank or alpha  |
| 14. Course-End Enrollment | Less than '001', greater than '500' if Course End Date is in current quarter | Any non-numerical value; value > '000' if Course End Date is in a future quarter        |
| 15. Census Month          | Less than '01', greater than '12'  | Any non-numerical value   |

CTC Continuing Education Class Report (CBM00C)

| <u>ITEM NUMBER</u>                              | <u>QUESTIONABLE</u>   | <u>ERROR VALUE</u>   |
|---|---|--|
| 16. Census Day Enrollment                       | Sum of #16 and #21 less than '001', greater than '500' if census month in current quarter | Any non-numerical value; sum of #16 and #21 > '000' if census month not in current quarter |
| 17. Quarter                                     | N/A   | Must match value in header record  |
| 18. Year  | N/A   | Must match value in header record  |
| 19. Inter-institutional FICE                    | N/A   | Must be on list of valid FICE codes  |
| 20. Unused                                      | N/A   | N/A  |
| 21. Enrollment – NOT Eligible for State Funding | Sum of #16 and #21 less than '001', greater than '500' if census month in current quarter | Non-numerical value; sum of #16 and #21 > '000' if census month not in quarter             |

**DISCREPANCY:** The number of records received in each submission is compared to the number in the trailer record (control total). The difference is shown on the edit report as a discrepancy.

## CTC Continuing Education Class Report (CBM00C)

### SUMMARY OF CONTACT HOURS GENERATED METHODOLOGY

In order to produce the Summary of Contact Hours, continuing education courses are matched by the Coordinating Board approval number for each class to the course inventory. Only the contact hours for those classes with approval numbers that are in the course inventory and are free of reporting errors are tabulated. Those classes with approval numbers that are not in the inventories are listed on the edit report entitled "CBM00C - Not on Course File." The approval number mismatch must be resolved before the hours for these classes can be added into the total.

The enrollment of each class (Item #16) with a valid approval number is multiplied by the contact hour value shown on the CBM00C for that class and is summed to generate the in- and out-of-district contact hour values. Item #21 is summed to produce the unfunded column amounts. The contact hours produced are then aggregated by program/discipline area.

A Summary of Course-End Contact Hours Generated in Continuing Education Courses will be generated for those classes where the Course End Date occurred in the reporting quarter and where the class matched to the institution's inventory of approved courses. The Course-End Enrollment (Item #14) is multiplied by the contact hour value.

# CTC Continuing Education Class Report (CBM00C)

Edit00v00 TEXAS HIGHER EDUCATION COORDINATING BOARD Page 1  
 JR-CBM00C EDIT SUMMARY FROM RunDate: 12/15/2010 Time: 10:26:28  
 TEXAS COMMUNITY COLLEGE 111111 Quarter 1 2010

|  | NORMAL RANGE                             | QUESTIONABLE VALUES | ERROR VALUES |            |
|--|--|---------------------|--------------|------------|
| ITEM 1                                     | RecordCode                               | 246                 | 0            | 0          |
| ITEM 2                                     | Inst. Code                               | 246                 | 0            | 0          |
| ITEM 3                                     | Subject Prefix                           | 246                 | 0            | 0          |
| ITEM 4                                     | Subject Number                           | 246                 | 0            | 0          |
| ITEM 5                                     | Section Number                           | 246                 | 0            | 0          |
| ITEM 6                                     | Course-End Date                          | 246                 | 0            | 0          |
| ITEM 7                                     | Type Instruction                         | 246                 | 0            | 0          |
| ITEM 8                                     | Course Type                              | 246                 | 0            | 0          |
| ITEM 9                                     | Location Code                            | 246                 | 0            | 0          |
| ITEM 10                                    | Contact Hours                            | 246                 | 0            | 0          |
| ITEM 11                                    | Cb Approval Number                       | 246                 | 0            | 0          |
| ITEM 12                                    | Instruction Mode                         | 246                 | 0            | 0          |
| ITEM 12B                                   | Zip/Foreign                              | 246                 | 0            | 0          |
| ITEM 13                                    | Instructor Code                          | 246                 | 0            | 0          |
| ITEM 14                                    | E-O-Q Enrollment                         | 246                 | 0            | 0          |
| ITEM 15                                    | Census Month                             | 246                 | 0            | 0          |
| ITEM 16                                    | Enrollment                               | 246                 | 0            | 0          |
| ITEM 17                                    | Quarter                                  | 246                 | 0            | 0          |
| ITEM 18                                    | Year                                     | 246                 | 0            | 0          |
| ITEM 19                                    | Inter-Institutional Fice                 | 246                 | 0            | 0          |
| ITEM 20                                    | Census Year                              | 246                 | 0            | 0          |
| ITEM 21                                    | Enrolment - Not Eligible For State Fundi | 246                 | 0            | 0          |
| TOTAL Report Records                       |  |                     |              | 246        |
| CONTROL TOTAL                              |  |                     |              | 246        |
| Total Recs on Db                           |  |                     |              | 246        |
| Number Of Non-Unique/Duplicated Id's       |  |                     |              | 0          |
| Number Of Duplicate Records                |  |                     |              | 0          |
| Number Of Relative Duplicate Questionable  |  |                     |              | 0          |
| Number Of Relative Duplicate Error         |  |                     |              | 0          |
| Total Error Recs on Db                     |  |                     |              | 0          |
| Total Questionable Recs on Db              |  |                     |              | 0          |
| Total Non Error Records on Db              |  |                     |              | 246        |
| Total Rejected Records                     |  |                     |              | 0          |
| - CBM00C Vs CBM00A Technical Contact Hours |  |                     |              | In Balance |

CTC Continuing Education Class Report (CBM00C)

Edit00v00

TEXAS HIGHER EDUCATION COORDINATING BOARD

Page 1

Percent Change Of CTC-CBM00C SUMMARY OF CONTACT HOURS IN CE COURSES Census Day vs. End Of Quarter

Where Course Begins and Ends in Current Quarter

BY APPROVAL CODE

Quarter 1 2010

TEXAS COMMUNITY COLLEGE 111111

RunDate: 12/15/2010 Time: 10:26:28

| PROGRAM NUMBER             | CURRICULUM TITLE                         | CONTACT HOURS | CONTACT IN DISTRICT | CONTACT OUT OF DISTRICT | CONTACT UNF |
|----------------------------|--|---------------|---------------------|-------------------------|-------------|
| Census 02                  | ARCHITECTURE AND PRECISION PRODUCTION TR | 640.00        | 0.00                | 0.00                    |             |
| End Qtr 02                 | ARCHITECTURE AND PRECISION PRODUCTION TR | 640.00        | 0.00                | 0.00                    |             |
|                            | Percent Change                           | 0.00%         | 0.00%               | 0.00%                   |             |
| Census 03                  | BIOLOGY, PHYSICAL SCIENCES, & SCIENCE TE | 0.00          | 0.00                | 0.00                    |             |
| End Qtr 03                 | BIOLOGY, PHYSICAL SCIENCES, & SCIENCE TE | 0.00          | 0.00                | 0.00                    |             |
|                            | Percent Change                           | 0.00%         | 0.00%               | 0.00%                   |             |
| Census 04                  | BUSINESS MANAGEMENT, cbm00m & ADMIN S    | 2,932.00      | 0.00                | 0.00                    |             |
| End Qtr 04                 | BUSINESS MANAGEMENT, MARKETING & ADMIN S | 2,932.00      | 0.00                | 0.00                    |             |
|                            | Percent Change                           | 0.00%         | 0.00%               | 0.00%                   |             |
| Census 06                  | COMMUNICATIONS                           | 0.00          | 0.00                | 0.00                    |             |
| End Qtr 06                 | COMMUNICATIONS                           | 0.00          | 0.00                | 0.00                    |             |
|                            | Percent Change                           | 0.00%         | 0.00%               | 0.00%                   |             |
| Census 07                  | COMPUTER AND INFORMATION SCIENCES        | 358.00        | 0.00                | 0.00                    |             |
| End Qtr 07                 | COMPUTER AND INFORMATION SCIENCES        | 358.00        | 0.00                | 0.00                    |             |
|                            | Percent Change                           | 0.00%         | 0.00%               | 0.00%                   |             |
| Census 08                  | CONSTRUCTION TRADES                      | 1,332.00      | 0.00                | 0.00                    |             |
| End Qtr 08                 | CONSTRUCTION TRADES                      | 1,332.00      | 0.00                | 0.00                    |             |
|                            | Percent Change                           | 0.00%         | 0.00%               | 0.00%                   |             |
| TOTAL ALL CURRICULUM AREAS |  | 15,012.00     | 0.00                | 0.00                    |             |
| GRAND TOTAL ALL HOURS      |  | 15,012.00     |                     |                         |             |

## CTC Continuing Education Class Report (CBM00C)

Edit00v00

TEXAS HIGHER EDUCATION COORDINATING BOARD  
 CTC-CBM00C SUMMARY OF END OF QUARTER CONTACT HOURS GENERATED IN C E COURSES  
 BY APPROVAL CODE

Page 1

Quarter 1 2010

TEXAS COMMUNITY COLLEGE 111111

RunDate: 12/15/2010 Time: 10:26:28

| PROGRAM NUMBER | CURRICULUM TITLE                       | CONTACT HOURS | CONTACT IN DISTRICT | CONTACT OUT OF DISTRICT |
|----------------|--|---------------|---------------------|-------------------------|
| 48030300       | Upholstery/Upholsterer                 | 3,360.00      | 3,360.00            | 0.00                    |
| 48050800       | Welding Technology/Welder              | 10,333.00     | 10,333.00           | 0.00                    |
| 48070300       | Cabinetmaking and Millwork/Millwrig    | 321.00        | 321.00              | 0.00                    |
| TOTAL          | 02 ARCHITECTURE AND PRECISION PRODUCTI | 14,014.00     | 14,014.00           | 0.00                    |
| 26040300       | Anatomy                                | 24.00         | 0.00                | 0.00                    |
| TOTAL          | 03 BIOLOGY, PHYSICAL SCIENCES, & SCIEN | 24.00         | 0.00                | 0.00                    |
| 22030200       | Legal Assistant/Paralegal              | 24.00         | 0.00                | 0.00                    |
| 51071300       | Medical Insurance Coding Specialist    | 0.00          | 0.00                | 0.00                    |
| 52020100       | Business Administration and Managem    | 1,468.00      | 0.00                | 0.00                    |
| 52020300       | Logistics and Materials Management     | 1,404.00      | 0.00                | 0.00                    |
| 52040700       | Business/Office Automation/Technolo    | 6,548.00      | 0.00                | 0.00                    |
| 52100100       | Human Resources Management/Personne    | 264.00        | 0.00                | 0.00                    |
| 52160100       | Taxation                               | 420.00        | 0.00                | 0.00                    |
| TOTAL          | 04 BUSINESS MANAGEMENT, MARKETING & AD | 10,128.00     | 0.00                | 0.00                    |
| 09010100       | Communication Studies/Speech Commun    | 24.00         | 0.00                | 0.00                    |
| 09070100       | Radio and Television                   | 0.00          | 0.00                | 0.00                    |
| TOTAL          | 06 COMMUNICATIONS                      | 24.00         | 0.00                | 0.00                    |
| 11010100       | Computer and Information Sciences,     | 6,150.00      | 0.00                | 0.00                    |
| 11020100       | Computer Programming/Programmer, Ge    | 0.00          | 0.00                | 0.00                    |
| 11030100       | Data Processing and Data Processing    | 3,664.00      | 0.00                | 0.00                    |
| 11060200       | Word Processing                        | 400.00        | 0.00                | 0.00                    |
| TOTAL          | 07 COMPUTER AND INFORMATION SCIENCES   | 10,214.00     | 0.00                | 0.00                    |
|                | TOTAL ALL CURRICULUM AREAS             | 87,078.00     | 0.00                | 0.00                    |
|                | GRAND TOTAL ALL HOURS                  | 87,078.00     |                     |                         |





CTC Continuing Education Class Report (CBM00C)

Edit00v00

TEXAS HIGHER EDUCATION COORDINATING BOARD  
Edit Of JR-CBM00C Data From  
TEXAS COMMUNITY COLLEGE 111111  
Questionables ONLY

Page 1

Quarter 1 2010

RunDate: 12/15/2010 Time: 10:26:28

| Item | Item | Item | Item | Item | Item | Items    | Item | Item   | Item | Item           | Items    | Items | Items | Remarks |
|------|------|------|------|------|------|----------|------|--------|------|----------------|----------|-------|-------|---------|
| 1    | 2    | 3    | 4    | 5    | 6    | 7 8 9 10 | 11   | 12 12B | 13   | 14 15 16 17 18 | 19 20 21 |       |       |         |

Items In Error Are Indicated By (\*), Questionable By (-)

## OCCUPATIONAL SKILLS ACHIEVEMENT REPORT CBM00M

The CBM00M report will include Occupational Skills Achievement (OSA) awards granted to students in active Coordinating Board-approved programs during the fiscal year. A occupational skills achievement award may be a credit program of 9-14 SCH or a workforce continuing education program of 144-359 contact hours. These awards meet minimum standard for program length specified in the federal Workforce Investment Act (WIA), but are too short to qualify as certificate programs on the Coordinating Board program inventory.

### Occupational

- The content of the award must have been recommended by an external workforce advisory committee or appear on the Local Workforce Development Board's Demand Occupations list (see <http://www.twc.state.tx.us/careers/hotcareers.html>);
- In most cases, the award must be composed of Workforce Education Course Manual (WECM) Courses. Academic core courses may occasionally be used if recommended by the external committee;
- If the award does not have at least 50 percent of its course work in a CIP code area in which the college has an approved program on the program inventory, the college must comply with the single Course Delivery guidelines for WECM courses listed in Chapter Four of the Guidelines for Instructional Programs in Workforce Education (GIPWE) (see <http://www.theccb.state.tx.us/aar/undergraduateed/workforceed/gipwe2010/gipwe2010.pdf>); and
- The college should document that the award prepares students for employment in accordance with guidelines for the Workforce Investment Act.

### Other limitations:

- Only one Occupational Skills Achievement award per FICE/SSN combination is allowed per year.
- If a student is awarded an associate degree and an OSA award concurrently, a separate record for each award must be submitted.
- This report will be due by October 15 in the fall semester following the close of the fiscal year.

CTC Occupational Skills Achievement Report

INSTRUCTIONS FOR OCCUPATIONAL SKILLS ACHIEVEMENT REPORT

- Item #1 Record Code. Always enter 'M'.
- Item #2 Institution Code. Enter the FICE Code of the institution.
- Item #3 Student Identification Number. Enter the Social Security Number of the student or the nine-digit identification number assigned by the institution if the student has no Social Security Number.
- Item #4 Gender. Enter the gender of the student.  
M = Male      F = Female
- Item #5 Unused
- Item #6 Date of Birth. Enter the month and all four digits of the year of birth for the student.  
MM - Month      YYYY - Year
- Item #7 Occupational Skills Achievement Awarded. Enter the abbreviation for Occupational Skills Certificate (MS), left justified.
- Item #8 Level of Award. Enter '4' for Occupational Skills Award.
- Item #9 Major. Enter the eight-digit 2010 CIP code identifying the technical major code.
- Item #10 Reporting Period. Always enter '1'.
- Item #11 Year. Enter all four digits of the year in which the report is submitted.
- Item #12 Month of Award. Enter the two-digit number for the month in which the award was conferred (i.e., '05' for May).
- Item #13 Type Major. Enter a code of '2' or '4' to identify the type of the major:  
2    Technical  
4    Continuing Education
- Item #14 Unused
- Item #15 Remote Campus. All institutions should indicate an incarcerated student who is awarded a degree or certificate with '5'. Students receiving awards from out-of-district branch campuses recognized by the Coordinating Board as such must also be identified separately. Each out-of-district branch campus will be assigned a unique number within the district. TSTC and any other approved extension centers are required to use this item to identify the graduates at their branch campuses. Leave blank if not applicable.

## CTC Occupational Skills Achievement Report

- 1 = Abilene
- 2 = Breckenridge
- 3 = Brownwood
- 5 = Incarcerated Student

Item #16 Ethnic Origin. Enter the code indicating whether the student is of Hispanic or Latino origin or not.

- 1 Hispanic or Latino origin
- 2 Not Hispanic or Latino origin
- 3 Not answered

Item #17 Race. Select one or more codes indicating the race of the student.

- Item #17A 1 White
- Item #17B 2 Black or African-American
- Item #17C 4 Asian
- Item #17D 5 American Indian or Alaskan Native
- Item #17E 6 International
- Item #17F 7 Unknown or Not Reported
- Item #17G 8 Native Hawaiian or Other Pacific Islander

### ***Definitions:***

- Hispanic or Latino: A person of Cuban, Mexican, Puerto Rican, South or Central American, or other Spanish culture or origin, regardless of race.
- American Indian or Alaskan Native: A person having origins in any of the original peoples of North and South America (including Central America), and who maintains a tribal affiliation or community attachment.
- Asian: A person having origins in any of the original peoples of the Far East, Southeast Asia, or the Indian subcontinent including, for example, Cambodia, China, India, Japan, Korea, Malaysia, Pakistan, the Philippine Islands, Thailand, and Vietnam.
- Black or African-American: A person having origins in any of the black racial groups of Africa.
- Native Hawaiian or Other Pacific Islander: A person having origins in any of the original peoples of Hawaii, Guam, Samoa, or other Pacific Islands.
- White: A person having origins in any of the original peoples of Europe, the Middle East or North Africa.
- International denotes a person who is not a citizen or permanent resident of the United States and who is in this country on a temporary basis and does not have the right to remain indefinitely.
- Unknown or Not Reported: The unknown classification should only be used if the student has not selected a racial designation.

### ***Notes:***

- a) Even though a student is allowed to pay the "Resident Tuition" rate due to a waiver (coded 'E' in Item #7 on the CBM001), report with the international code.

### CTC Occupational Skills Achievement Report

- b) Report the ethnicity of students who were coded 'A' and 'B' in Item #7 on the CBM001.
- c) Report the ethnicity of students who have applied to or have a petition pending with the Bureau of Citizenship and Immigration Services and students who base their residency on visas that allow them to domicile in the U.S.
- d) Report students who are Refugees, asylees, parolees, and those who are here under Temporary Protective Status as international students.

CTC Occupational Skills Achievement Report

DATA PROCESSING RECORD LAYOUT

|           |  | <u>Beginning<br/>Position</u> | <u>Length</u> |
|-----------|--|-------------------------------|---------------|
| Item #1   | Record Code - Always 'M'                                 | 1                             | 1             |
| Item #2   | Institution Code - FICE - Numeric                        | 2                             | 6             |
| Item #3   | Student Identification Number                            | 8                             | 9             |
| Item #4   | Gender – 'M' or 'F'                                      | 17                            | 1             |
| Item #5   | Unused   | 18                            | 1             |
| Item #6   | Date of Birth - YYYYMM - Numeric                         | 19                            | 6             |
| Item #7   | Occupational Skills Award - Left justified               | 25                            | 8             |
| Item #8   | Level of Award – '4'                                     | 33                            | 1             |
| Item #9   | Major - CIP Code - Numeric                               | 34                            | 8             |
| Item #10  | Reporting Period - Always '1'                            | 42                            | 1             |
| Item #11  | Year - YYYY - Numeric                                    | 43                            | 4             |
| Item #12  | Month of Award - Numeric                                 | 47                            | 2             |
| Item #13  | Type Major – '2' or '4' - Numeric                        | 49                            | 1             |
| Item #14  | Unused   | 50                            | 1             |
| Item #15  | Remote Campus - blank or '1', '2', '3', or '5'           | 51                            | 1             |
| Item #16  | Ethnic Origin  | 52                            | 1             |
| Item #17  | Race:  |                               |               |
| Item #17A | White – '1' or blank                                     | 53                            | 1             |
| Item #17B | Black or African-American – '2' or blank                 | 54                            | 1             |
| Item #17C | Asian – '4' or blank                                     | 55                            | 1             |
| Item #17D | American Indian or Alaskan Native – '5' or blank         | 56                            | 1             |
| Item #17E | International – '6' or blank                             | 57                            | 1             |
| Item #17F | Unknown or Not Reported – '7' or blank                   | 58                            | 1             |
| Item #17G | Native Hawaiian or Other Pacific Islander – '8' or blank | 59                            | 1             |

CTC Occupational Skills Achievement Report

QUESTIONABLE AND ERROR VALUES

The following values are used in the Coordinating Board's edit programs to determine Questionable and Error Values for each data element.

| <u>ITEM NUMBER</u> |                           | <u>QUESTIONABLE VALUE</u>               | <u>ERROR VALUE</u>   |
|--------------------|---------------------------|---|--|
| 1.                 | Record Code               | N/A                                     | Any value except 'M'   |
| 2.                 | Institution Code          | N/A                                     | Must match value in header record and be on list of valid FICE codes |
| 3.                 | Student ID                | Duplicate entries                       | Blank or not alpha and/or numeric                                    |
| 4.                 | Gender                    | N/A                                     | Any value except 'M' or 'F'  |
| 5.                 | Unused                    | N/A                                     | N/A  |
| 6.                 | Date of Birth             | Age less than '16' or greater than '75' | Non-numerical data; month less than '01' or greater than '12'        |
| 7.                 | Occupational Skills Award | N/A                                     | Numeric or blank; must be on list of valid degrees                   |
| 8.                 | Level of Award            | N/A                                     | Any value except '4'   |
| 9.                 | Major                     | N/A                                     | Non-numerical or invalid CIP code on GIPWE                           |
| 10.                | Reporting Period          | N/A                                     | Any value except '1'   |
| 11.                | Year                      | N/A                                     | Any value except current year  |
| 12.                | Month of Award            | N/A                                     | Any value other than '01' thru '12'                                  |
| 13.                | Type Major                | N/A                                     | Any value except '2' or '4'  |
| 14.                | Unused                    | N/A                                     | N/A  |
| 15.                | Remote Campus             | N/A                                     | Any value except '1', '2', '3', '5', or blank                        |

CTC Occupational Skills Achievement Report

| <u>ITEM NUMBER</u>       | <u>QUESTIONABLE VALUE</u> | <u>ERROR VALUE</u>  |
|--------------------------|---------------------------|---|
| 16. Ethnic Origin        | N/A                       | Value other than '1', '2', or '3'   |
| 17A. White               | N/A                       | Value other than '1' or blank or value = '1' and '7'                                    |
| 17B. Black/African-Amer  | N/A                       | Value other than '2' or blank or value = '2' and '7'                                    |
| 17C. Asian               | N/A                       | Value other than '4' or blank or value = '4' and '7'                                    |
| 17D. Amer Ind/Alask Nat  | N/A                       | Value other than '5' or blank or value = '5' and '7'                                    |
| 17E. International       | N/A                       | Value other than '6' or blank or value = '6' and '7'                                    |
| 17F. Unknown/Not Rep     | N/A                       | Value other than '7' or blank; value = '7' plus value = '1', '2', '4', '5', '6', or '8' |
| 17G. Nat Hawaiian/Pac Is | N/A                       | Value other than '8' or blank or value = '8' and '7'                                    |

**DISCREPANCY:** The number of records received in each submission is compared to the number in the trailer record (control total). The difference is shown on the edit report as a discrepancy.



# CTC Occupational Skills Achievement Report

Edit00v00                      TEXAS HIGHER EDUCATION COORDINATING BOARD                      Page 1  
 JR-CBM00M EDIT SUMMARY FROM                      RunDate: 10/15/2010 Time: 16:28:22  
 TEXAS COMMUNITY COLLEGE                      111111                      FALL                      2010

|   | NORMAL RANGE | QUESTIONABLE VALUES | ERROR VALUES |
|---|--------------|---------------------|--------------|
| ITEM 1 Record Code                        | 190          | 0                   | 0            |
| ITEM 2 INST. CODE                         | 190          | 0                   | 0            |
| ITEM 3 Student Id                         | 187          | 3                   | 0            |
| ITEM 4 Gender                             | 190          | 0                   | 0            |
| ITEM 6 Date of Birth                      | 190          | 0                   | 0            |
| ITEM 7 Degree/Certificate                 | 190          | 0                   | 0            |
| ITEM 8 Level of Award                     | 190          | 0                   | 0            |
| ITEM 9 Major                              | 190          | 0                   | 0            |
| ITEM 10 Semester                          | 190          | 0                   | 0            |
| ITEM 11 Year                              | 190          | 0                   | 0            |
| ITEM 12 Month of Award                    | 190          | 0                   | 0            |
| ITEM 13 Type of Major                     | 190          | 0                   | 0            |
| ITEM 15 Remote Campus                     | 190          | 0                   | 0            |
| ITEM 16 Ethnic Origin                     | 190          | 0                   | 0            |
| ITEM 17 Race                              | 190          | 0                   | 0            |
| ITEM 17A White                            | 190          | 0                   | 0            |
| ITEM 17B Black/African-Amer               | 190          | 0                   | 0            |
| ITEM 17C Asian                            | 190          | 0                   | 0            |
| ITEM 17D American Ind/Alask Nat           | 190          | 0                   | 0            |
| ITEM 17E International                    | 190          | 0                   | 0            |
| ITEM 17F Unknown/Not Reported             | 190          | 0                   | 0            |
| ITEM 17G Nat Hawaiian/Other Pac Is        | 190          | 0                   | 0            |
|   |              |                     |              |
| TOTAL Report Records                      | 190          |                     |              |
| CONTROL TOTAL                             | 190          | DISCREPANCY         | 0            |
| Total Recs on Db                          | 190          |                     |              |
| Number Of Non-Unique/Duplicated Id's      | 0            |                     |              |
| Number Of Duplicate Records               | 0            |                     |              |
| Number Of Relative Duplicate Questionable | 0            |                     |              |
| Number Of Relative Duplicate Error        | 0            |                     |              |
| Total Error Recs on Db                    | 0            |                     |              |
| Total Questionable Recs on Db             | 3            |                     |              |
| Total Non Error Records on Db             | 190          |                     |              |
| Total Rejected Records                    | 0            |                     |              |

# CTC Occupational Skills Achievement Report

TEXAS HIGHER EDUCATION COORDINATING BOARD Page 1  
 Percent Change Of JR-CBM00M Data From Prior Year RunDate: 12/15/2010 Time: 16:28:22  
 TEXAS COMMUNITY COLLEGE 111111 FALL 2010

| Gender                                      |        |                                   |                                   |
|---|--------|-----------------------------------|-----------------------------------|
|   | 2010/1 | 2009/1                            | % Diff                            |
| Male  | 98     | 126                               | -22.22%                           |
| Female                                      | 92     | 115                               | -20.00%                           |
| Total                                       | 190    | 241                               | -21.16%                           |
| Age   |        |                                   |                                   |
|   | 2010/1 | 2009/1                            | % Diff                            |
| Under 17                                    | 0      | 0                                 | 0.00%                             |
| 17  | 1      | 0                                 | 100.00%                           |
| 18  | 6      | 3                                 | 100.00%                           |
| 19-21                                       | 13     | 24                                | -45.83%                           |
| 22-24                                       | 15     | 35                                | -57.14%                           |
| 25-30                                       | 45     | 54                                | -16.67%                           |
| 31-35                                       | 20     | 31                                | -35.48%                           |
| 36-50                                       | 68     | 74                                | -8.11%                            |
| 51-64                                       | 22     | 20                                | 10.00%                            |
| 65 and Older                                | 0      | 0                                 | 0.00%                             |
| UnReported(not in avg)                      | 0      | 0                                 | 0.00%                             |
| Average Age                                 | 35     | 34                                | 5.84%                             |
| Total                                       | 190    | 241                               | -21.16%                           |
| Ethnic Origin                               |        |                                   |                                   |
|   | 2010/1 | 2009/1                            | % Diff                            |
| Hispanic or Latino Origin                   | 32     | *No Exact Historic Data Available |                                   |
| Not Hispanic or Latino Origin               | 154    | *No Exact Historic Data Available |                                   |
| Not Answered                                | 4      | *No Exact Historic Data Available |                                   |
| Total                                       | 190    | *No Exact Historic Data Available |                                   |
| Race  |        |                                   |                                   |
|   | 2010/1 | 2009/1                            | % Diff                            |
| Multi-racial                                | 10     | *No Exact Historic Data Available |                                   |
| White only                                  | 111    | *No Exact Historic Data Available |                                   |
| Black only                                  | 33     | *No Exact Historic Data Available |                                   |
| Hispanic only                               | 32     | *No Exact Historic Data Available |                                   |
| Asian only                                  | 1      | *No Exact Historic Data Available |                                   |
| American Indian/Alaskan Native only         | 0      | *No Exact Historic Data Available |                                   |
| International only                          | 2      | *No Exact Historic Data Available |                                   |
| Native Hawaiian/Other Pacific Islander only | 0      | *No Exact Historic Data Available |                                   |
| Ethnic Origin/Race Unknown                  | 1      | *No Exact Historic Data Available |                                   |
| Total                                       | 190    | *No Exact Historic Data Available |                                   |
| Races reported in Multi-racial              |        |                                   |                                   |
|   | 2010/1 | 2009/1                            | % Diff                            |
| White                                       |        | 6                                 | *No Exact Historic Data Available |
| Black                                       |        | 4                                 | *No Exact Historic Data Available |
| Asian                                       |        | 3                                 | *No Exact Historic Data Available |
| American Indian/Alaskan Native              |        | 0                                 | *No Exact Historic Data Available |
| Native Hawaiian/Other Pacific Islander      |        | 0                                 | *No Exact Historic Data Available |
| International                               |        | 7                                 | *No Exact Historic Data Available |
| Total Students                              | 184    | 231                               | -20.35%                           |
| Total Multiple Awards                       | 6      | 10                                | -40.00%                           |
|   | 190    | 241                               | -21.16%                           |

\*\*\*Note: Totals are net errors.

CTC Occupational Skills Achievement Report (CBM00M)

Edit00v00

TEXAS HIGHER EDUCATION COORDINATING BOARD  
 Edit Of JR-CBM00M Data From  
 TEXAS COMMUNITY COLLEGE 111111

Page 1

FALL 2010

RunDate: 10/15/2010 Time: 16:28:22

| Item<br>1 | Item<br>2                   | Item<br>3   | Item<br>4 | Item<br>5 | Item<br>6                                |
|-----------|-----------------------------|-------------|-----------|-----------|--|
| M         | 111111 999999999 F<br>----- | 1 196905 MS | 4         | 52030200  | 1 2010 08 2                              |
|           |                             |             |           |           | StudentId(Item3), Mult. Records. REF0420 |
| M         | 111111 999999999 F<br>----- | 1 196905 MS | 4         | 52030200  | 1 2010 08 2                              |
|           |                             |             |           |           | Q  |
| M         | 111111 999999999 M<br>----- | 1 197609 MS | 4         | 52030200  | 1 2010 08 2                              |
|           |                             |             |           |           | StudentId(Item3), Mult. Records. REF0420 |
| M         | 111111 999999999 M<br>----- | 1 197609 MS | 4         | 52030200  | 1 2010 08 2                              |
|           |                             |             |           |           | Q  |
|           |                             |             |           |           | StudentId(Item3), Mult. Records. REF0420 |

Total Rejected Records 0  
 Total Records on DataBase 190  
 Total Non Error Records 190  
 Total Error Records 0  
 Total Questionable Records 6  
 Total Rejected Records 0

Items In Error Are Indicated By (\*), Questionable By (-)

STUDENT NUMBER CHANGE REPORT  
CBM00N

The Texas Education Code, Sections 54.068 and 61.0595, sets an undergraduate funding limit for universities and health-related institutions equal to length of degree plus 45 semester credit hours. The limit applies to students who first enroll in an institution of higher education in the 1999 fall semester and later. The academic semester credit hours attempted at community, technical, and state colleges affect this limit. In order for the Coordinating Board to maintain a database indicating the number of hours an eligible undergraduate student has accumulated toward the limit, student identifying numbers (social security numbers), birth dates, and gender must be as accurate as possible. These changes can be submitted through the electronic data transfer system using the format identified in the CBM00N report.

When the current change is applied to the database at the Coordinating Board, any number that generates a conflict with a student number that already exists on the database will require that a copy of the student's social security card be sent to the Educational Data Center so conflicts can be resolved.

The CBM00N database is operational. This report can be submitted at any time. The date that the CB applies the change will be maintained in the database.

CTC Student Number Change Report (CBM00N)

INSTRUCTIONS FOR STUDENT NUMBER CHANGE REPORT

Item #1 Record Code. Always enter 'N'.

Item #2 Institution Code. Enter FICE Code of the institution (see Appendix A).

**NOTE:** All three items: student number, birth date, and gender will be used to uniquely identify a student. All three items of the prior number must match to a record in the database before the current number will be used as a replacement.

Item #3 Current Student Identification Number. Enter the current Social Security Number of the student. This should not be an assigned identification number except in infrequent occasions.

Item #4 Current Date of Birth. Enter all four digits of the year and the month and day of birth of the student in format YYYYMMDD.

YYYY = Year    MM = Month    DD = Day

Item #5 Current Gender. Enter the gender of the student.

M = Male    F = Female

Item #6 Prior Student Identification Number. Enter the prior student identifying number of the student. If the student identifier did not change it will be the same as the current student identifier.

Item #7 Prior Date of Birth. Enter all four digits of the year and the month and day of birth of the student in format YYYYMMDD. If the birth day did not change, enter the current date of birth to uniquely identify to which student the change applies.

YYYY = Year    MM = Month    DD = Day

Item #8 Prior Gender. Enter the gender of the student. If the gender of the student did not change, enter the current gender to uniquely identify to which student the change applies.

M = Male    F = Female

Item #9 Last Name. Enter up to 20 characters of the student's current last name.

Item #10 First Name. Enter the first 10 digits of the student's first name.

Item #11 Middle Initial. Enter the initial of the student's middle name.

CTC Student Number Change Report (CBM00N)

DATA PROCESSING RECORD LAYOUT

|          |   | <u>Beginning<br/>Position</u> | <u>Length</u> |
|----------|---|-------------------------------|---------------|
| Item #1  | Record Code - Always 'N'                        | 1                             | 1             |
| Item #2  | Institution Code - FICE - Numeric               | 2                             | 6             |
| Item #3  | Current Student Identification Number - Numeric | 8                             | 9             |
| Item #4  | Current Date of Birth - YYYYMMDD - Numeric      | 17                            | 8             |
| Item #5  | Current Gender – 'M' or 'F'                     | 25                            | 1             |
| Item #6  | Prior Student Identification Number - Numeric   | 26                            | 9             |
| Item #7  | Prior Date of Birth - YYYYMMDD - Numeric        | 35                            | 8             |
| Item #8  | Prior Gender – 'M' or 'F'                       | 43                            | 1             |
| Item #9  | Last Name - Alpha                               | 44                            | 20            |
| Item #10 | First Name - Alpha                              | 64                            | 10            |
| Item #11 | Middle Name Initial - Alpha or blank            | 74                            | 1             |

## STUDENT SCHEDULE REPORT CBM00S

The Student Schedule Report (CBM00S) reflects individual courses and grades, by student, as of the final day for each semester, and includes only Coordinating Board-approved courses for credit, whether the class is delivered on-campus or off-campus. Students who withdraw from a class on or before the official census date are not included in this report.

### Reporting Semester Credit Hours and Contact Hours

Regarding semester credit hours, the sum of Items #11 (SCH state-funded) and #12 (SCH not state-funded) should equal Item #10 (SCH value). Also, regarding contact hours, the sum of Items #14 (CH state-funded) and #15 (CH not state-funded) should equal Item #13 (CH value).

There will be a semester credit hour check between the End of Semester Student Report (CBM0E1) and the CBM00S.

The following items on the CBM0E1 represent the total semester credit hours for the student and must be equal to the sum of Items #11 and #12 on the CBM00S, excluding inter-institutional classes (which are coded '6' in Item #16). Slight variations in SCH may result because institutions' may report non-semester-length developmental education SCHs up to two decimal places on the CBM00S but may only report SCH in whole numbers on the CBM0E1.

- Item #13 SCH in academic courses that are NOT affected by the undergraduate limit
- Item #23 SCH in developmental education courses which exceed the limit
- Item #27 SCH in academic courses that are affected by the undergraduate limit
- Item #28 SCH in developmental education courses which do not exceed the limit
- Item #29 SCH in technical courses
- Item #35 SCH in technical courses not state-funded
- Item #36 SCH in academic courses not state-funded

The following items on the CBM0E1 represent the total contact hours for the student and must be equal to the sum of Items #14 and #15 on the CBM00S, excluding inter-institutional classes (which are coded '6' in Item #16).

- Item #10A CH in academic courses taught in-district that are NOT affected by the SCH limit (including developmental)
- Item #10B CH in academic courses taught out-of-district that are NOT affected by the SCH limit (including developmental)
- Item #11A CH in technical courses taught in-district
- Item #11B CH in technical courses taught out-of-district
- Item #24 CH in academic courses taught as inter-institutional courses
- Item #25 CH in technical courses taught as inter-institutional courses
- Item #33 CH in technical courses not state-funded
- Item #34 CH in academic courses not state-funded

## CTC Student Schedule Report (CBM00S)

### Classes Organized After the Official Census Date and Classes that Span Semesters (Flexible Entry)

Students in classes that are organized after the official census date will be submitted in the CBM00S report as follows: (1) they will be reported in the same semester they started in if the class ends by the end of the term; and (2) they will be reported in the next semester if the class starts in one semester and is not completed until after the term end date.

Students in a flex-entry class that concludes in the semester the class began will be identified by inserting a '1' in Item #28 to denote "flexible entry." Students enrolled in classes that span semesters, as in example (2), will be denoted with a '6' in Item #28 in the semester that the class ends. Note that students in classes that begin before or on the census date but end in a later semester will also be reported as flex with a '6' in Item #28, as will students in courses that fall between semesters (e.g., mini-mester courses).

A class which is organized with regular semester classes, but whose first class day is not until after the term census date, may be reported as a regular class unless it spans semesters.

Flexible entry classes are reported as follows on the CBM001, CBM0E1, CBM002, and CBM004. A reference table showing flex entry instructions for the CBM0E1 and other applicable reports is available in the *Appendix*.

**CBM001:** All classes that are organized after the census date are reported as flexible entry, including those that end by the conclusion of the semester in which they started and those that span more than one semester. The student record for these classes are reported with a '1' in item #20 in the semester the class is reported (this will always be at least one semester later than the semester in which the class begins).

**CBM0E1:** Classes that are organized after the census date that conclude by the end of the semester are reported with a '1' in item #20 in the semester in which they began and concluded; classes that are organized before or after the census date and span semesters are reported with a '6' in item #20 in the semester that the class concludes.

**CBM002:** Classes that begin after the census date but conclude by the end of the semester are not reported on the CBM002 as flex, so no unique record is required for students in those classes. Classes that span semesters are reported as flex with option '6' in item #13 in the semester that the class concludes.

**CBM004:** All classes that are organized after the census date are reported as flex on the CBM004 with "FE" in Item #5 (Section Number).

### Inter-institutional Classes (For institutions not within the same district)

Inter-institutional classes are those in which the faculty and courses of one institution are provided to another institution's students. Neither the location of the class nor the delivery medium affects the definition. Virtual College of Texas classes, consortium classes, and some instructional telecommunication classes are inter-institutional classes.



## CTC Student Schedule Report (CBM00S)

To report students in classes where there is an inter-institutional agreement:

The institution that provides the instructor of record for the class (providing institution) reports all enrollments in the class for funding.

- a. The providing institution would not report the student record (CBM001, CBM0E1) but would report the student on this report (CBM00S) with the appropriate funded semester credit hours (SCH) and contact hours (CH) for the course.
- b. The receiving institution reports its students for headcount on the student report (CBM001 and CBM0E1) with unfunded SCH and CH on the CBM00S report. The semester credit hours for the inter-institutional class are reported in the appropriate Item #11 or #12, SCH State-Funded/Not State-Funded. The contact hours for the inter-institutional class are reported in the appropriate Item #14 or #15, Contact Hours State-Funded/Not State-Funded.
- c. For Item #16, Location Code, the receiving institution should use code '6' to indicate that the instruction for this class is at the providing institution. The receiving institution reports Item #17, Inter-institutional FICE, of the providing institution.
- d. Institutions participating in an agreement of this type must have auditable procedures in place to ensure that the same hours are not reported more than once for funding.
- e. Each institution reports only its own students on the CBM001/CBM0E1.

## Distance Education and Off-Campus Instruction

Chapter 4, Subchapter P of the CB Rules provides guidance to all public institutions of higher education in Texas regarding the delivery of distance education and off-campus courses and programs. CB Rule Chapter 5, Subchapter D describes operations of off-campus educational units. The following assigned FICE codes will identify the specific multi-institution teaching center (MITC) or University System Center:

000844 Alamo University Center  
000842 Collin Higher Education Center  
000811 East Williamson County Multi-Institution Teaching Center  
000820 Lone Star College – University Center  
000802 Round Rock Higher Education Center  
000840 The University of Texas at Arlington Fort Worth Center  
000818 Universities Center at Dallas  
000800 University of Houston System at Sugar Land  
000826 University of Houston System Center at Cinco Ranch

Institutions should not report non-resident students who are taking only distance education courses delivered outside the state (TAC Title 19, Part 1, Chapter 4, Subchapter P).

## Reporting Developmental Education Courses and Interventions

Every student who attempts developmental education courses and/or interventions during the semester (with the exception of students participating in non-funded interventions

## CTC Student Schedule Report (CBM00S)

which are reported only on the CBM002), must be reported on the CBM00S, even if the student has met TSI obligations. This includes students who choose to take developmental education or are placed in a class/intervention by the reporting institution.

### Effective Spring 2018

Institutions will now need to provide information on the type of developmental support provided (course, intervention, or self-paced), and whether it is part of a corequisite model. DE support that is not part of a corequisite model should be reported as '1', '4', or '7'. DE support that is part of a corequisite pair should be reported as '8', '9', or 'A'.

- 0 Not a developmental course/intervention or not a paired college course
- 1 Developmental course – not part of a corequisite model
- 4 Developmental intervention (NCBO) – not part of a corequisite model
- 7 Self-paced course or intervention (for example, emporium or module-based) – not part of a corequisite model
- 8 Corequisite DE course
- 9 Corequisite DE intervention (NCBO)
- A Corequisite Self-paced DE course or DE intervention
- B College-level course paired with DE

Corequisite Models (also known as mainstreaming) is an instructional strategy whereby students are co-enrolled in a developmental education course or NCBO, and the entry-level freshman course of the same subject matter within the same semester. (See definition in TAC Rule 4.54).

### Reporting First-College-Level Course

#### **FOR SPRING 2020 REPORTING ONLY**

In all other semesters, only grades of A, B, or C may be reported as a successful completion of a first college-level course. Many institutions have allowed students flexibility to change a course to be taken pass/fail as a result of the situations presented by COVID-19. For spring 2020 only, institutions may also report a student who passed a pass/fail course as a successful completion of a first-college-level course.

Success in a first college-level course signals that a student has gained the necessary knowledge and skills to be successful in college-level courses in a given subject area. Item #23 on the CBM00S is used to identify a course as the first-college-level course.

The response in Item #23 must align with Items #30, #50, and #70 (Credit for First College-Level Course by area) on the CBM002 for the same reporting period as follows:

- Option '0' in Item #23 is reported with a '0', '1', '2', or '3' (as applicable) in Items #30, #50, #70 on the CBM002;
- Option '1' in Item #23 is reported with a '4' in Item #30 on the CBM002;
- Option '2' in Item #23 is reported with a '4' in Item #50 on the CBM002;
- Option '3' in Item #23 is reported with a '4' in Item #70 on the CBM002; and
- Option '4' in Item #23 is reported with a '4' in Items #50 and #70 on the CBM002

## CTC Student Schedule Report (CBM00S)

Only one first-college-level course record should be reported per student per area on the CBM00S. If the student is taking more than one course that qualifies, the institution may choose which one to include. For a transfer student from a Texas public institution or from an accredited Texas private or out-of-state institution, if the receiving institution determines that the student has successfully completed a related introductory college-level course with an A, B, or C, the institution reports a '0' in item #23 on the CBM00S (previously reported or not applicable). **FOR SPRING 2020 ONLY**, a course which is identified as a first-college-level course on the CBM00S in Item #23 **MUST** be reported with a grade of A, B, C, or **Credit/Passed** in Item #24. **FOR ANY SEMESTER OTHER THAN SPRING 2020** (Note that grades for all courses are reported in Item #24, not just those for first-college-level courses.)

If a student is reported by more than one institution as successfully completing a first-college-level course, the first record received is used for determining the time of successful completion of this measure for the state accountability system and developmental education reports.

### Reporting Students Attempting Courses for Dual Credit

All college courses taken for high school and college credit must be reported on the CBM00S. Item #21 asks for the high school credit status of the student. The SCH attempted by students reported with option '1' (Student is not yet HS graduate, course reported is for dual credit) on the CBM00S must be included on the CBM001, CBM0E1, and CBM00S report, including in the items designated for dual credit hours. Students enrolled in a home school high school situation are considered high school students and must be reported with a '1' or a '2' in Item #21.

On item #16, Location Code, students taking a college course on a high school campus for dual credit must be reported with an 'H.' Do not report high school students taking a college course on a college campus or another location with an 'H.' Dual credit courses delivered electronically to individuals should be reported as option '9', if applicable, even if the course is based on a high school campus. Report 'H' only for classes on a high school campus that are offered exclusively to dual credit students.

Note that as of September 2009, the Excess Hours Rule does not apply to hours earned for dual credit (see CB Rule Chapter 13, Subchapter F, §13.104).

### Dual Credit Courses Allowed and Not Allowed for State Funding

As of fall 2011, dual credit college courses taken by high school students for high school physical education credit under 28.002(a)(2)(C) are not fundable and should be included in Item #12 or #15. Dual credit PHED/KINE 1304 (Personal/Community Health) courses may be reported as fundable if they are used to meet high school health requirements

As of fall 2013, as per SB 31, 83<sup>rd</sup> Regular Legislature, institutions of higher education may not include dual credit courses for formula funding unless they meet requirements outlined in the Texas Education Code Section 61.059 (p) and (q). The Coordinating board has confirmed that the following courses, when taken for dual credit, may be reported for funding under the statute:

### CTC Student Schedule Report (CBM00S)

- 1) With the exception of physical education courses (see first paragraph in this section), any course taken for dual credit that is within the core curriculum of the institution of higher education that is providing course;
- 2) Career and technical education courses that apply to any certificate or associate's degree offered by the institution providing credit including:
  - a. Courses contained in the Workforce Education Course Manual (WECM);
  - b. Courses within the following rubrics contained in the Lower Division Academic Course Guide Manual (ACGM): ACCT (Accounting) ; AGRI (Agriculture); ARCH (Architecture); BCIS (Business Computer Information Systems); BUSI (Business); COSC (Computer Science); CRIJ (Criminal Justice); ENGR (Engineering); ENGT (Engineering Technology); FORE (Forestry); FORS (Forensic Science); HORT (Horticulture); RNSG (Nursing);
- 3) Foreign language courses; and
- 4) All courses taken by students who are enrolled in approved Early College High Schools with the exception of physical education courses taken by high school students for high school physical education credit (see first paragraph in this section).

Contact Hours and/or Semester Credit Hours in dual credit courses that are not reportable for state funding must be reported in items #12 and 15. Students taking a dual credit course (whether fundable or not) should be reported as such in item #21.

### Course Grade and Point Value of Course Grade

Item #24 asks for the course grade. This must be completed for all records, including developmental education courses and interventions. If a letter grade is selected (options '1' through '5'), Item #25 may NOT be left blank. For pass/fail courses, report '8' if the student passed and 'N' if the student did not. Option 'N' for no credit should NOT be used if option '5', '6', '7', or '9' applies. If the course is reported as a first college-level course in Item #23, ONLY options '1', '2', and '3' (A, B, or C) may be reported.

Option '9', E for Effort or In Progress (No Credit), may only be used for developmental education courses. If a student's grade is not available for a course that the student has completed, use option '6', "Incomplete" (do not use option '9').

The point value of course grade (Item #25) is reported with two decimal places.

## CTC Student Schedule Report (CBM00S)

### Reporting NON-SEMESTER-LENGTH Developmental Education Interventions

Institutions may claim formula funding for allowable non-semester-length developmental education interventions [also known as non-course, competency-based options (NCBOs)]. Interventions of four or more contact hours may be reported for formula funding. Students enrolled in interventions that begin after the census date should be reported as flexible entry.

Semester credit hours are reported with two decimal places on the CBM00S. Semester credit hours attempted in non-semester-length developmental education must also be reported on the CBM004, CBM001, and CBM0E1.

To determine appropriate SCH for reporting, divide the student contact hours by 16 or round the hours to the nearest quarter SCH. Institutions may choose only one of these two methods. Examples are provided below:

- A 5 contact hour intervention: 0031 (5/16) or 0025 (rounded to nearest  $\frac{1}{4}$  SCH)
- An 8 hour SCH intervention: 0050 (8/16) or 0050 (no need to round)
- A 19 SCH intervention: 0019 (19/16) or 0125 (rounded to nearest  $\frac{1}{4}$  SCH)

Non-semester-length and non-course-based developmental education is also reported in Item #22, options '4' and '9'. Interventions include all non-course-based activities but do NOT include traditional developmental education courses offered in compressed time frames (for example, a 16 contact hour/1 SCH course offered in four weeks).

CTC Student Schedule Report (CBM00S)

INSTRUCTIONS FOR STUDENT SCHEDULE REPORT

- Item #1 Record Code. Always enter 'S'.
- Item #2 Institution Code. Enter the FICE Code of the reporting institution.
- Item #3 Student Identification Number. Enter the social security number of the student. The institution will assign unique (nine-digit) identification numbers to students without social security numbers.
- Item #4 Subject Prefix. Enter the subject abbreviation of the course as established in the ACGM, WECM, or by the institution. Left justify, space fill.
- Item #5 Course Number. Enter the course identification number. Left justify, space fill.
- Item #6 Section Number. Enter the section identification number. Left justify, space fill.
- Item #7 Type of Instruction (see Note). Enter the code of the type of instruction used in this section.

- |   |                       |   |                  |
|---|-----------------------|---|------------------|
| 1 | Lecture               | 5 | Co-op            |
| 2 | Laboratory            | 6 | Internship       |
| 3 | Clinical              | 7 | Practicum        |
| 4 | Electronic (optional) | Q | Competency-Based |

**NOTE:** "Electronic" should be coded according to their type of instruction rather than the mode of instruction, which will be identified in Item #18. However, if you consider the "Electronic" medium a type of instruction, you may use the optional code '4' in Item #7, and you must identify the mode of instruction in Item #18. For example, a two-way interactive video class that is a lecture should be coded a '1' in Item #7 and a '4' in Item #18. The optional coding is to code both items a '4'. Lecture and laboratory instruction can be combined and reported in the same record with a '1'.

Competency-Based (Q) is a class that allows students to progress towards completion, often at their own pace, as they demonstrate mastery of a defined set of knowledge and skills. The class must have a semester credit hour value and the students that are reported as enrolled in this class must have begun engaging with the course materials. Competency-based education courses may only be reported for funding if they are linked to coursework in the Academic Course Guide Manual (ACGM) or the Workforce Education Course Manual (WECM).

- Item #8 Classification. Enter the college-level classification of the student as of the beginning of the term.
- 1 Freshman – First year student or less than 30 semester credit hours
  - 2 Sophomore – Second year student who has completed the equivalent of one year of full-time undergraduate work; that is, at least 30 semester credit hours and not more than 72 semester credit hours

CTC Student Schedule Report (CBM00S)

- 3 Unclassified – A student who has earned more than 72 semester hours but not earned associate degree or above. In addition, in the rare case that a student cannot be placed in another category, unclassified is acceptable.
- 4 Associate Degree – Student previously earned an associate degree
- 5 Baccalaureate or above – Student previously earned a degree of baccalaureate or above
- 6 Third Year Bachelor – Student in the third year of a Bachelor of Applied Technology program
- 7 Fourth Year Bachelor – Student in the fourth year of a Bachelor of Applied Technology program

Item #9 Non-disclosure. Enter a '2' to indicate that the individual student has notified the institution of his/her refusal to have "directory information" disclosed; else zero fill.

Item #10 Semester Credit Hour Value. Enter the number of semester credit hours for the course (the sum of Items #11 and #12). Developmental education courses and interventions are included.

Item #11 SCH State-Funded. Enter the number of semester credit hours for this course that DO qualify for state funding during the current semester.

Item #12 SCH NOT State-Funded. Enter the number of semester credit hours for this course that do NOT qualify for state funding. Exclude SCHs that are state-funded (Item #11). Examples are Developmental SCHs of an undergraduate student who has exceeded the state limit of 18, SCHs of a student enrolled in only physical education courses, and SCHs of a student who has attempted the same course three or more times and is not eligible to be counted for state funding. Include semester credit hours in academic dual credit courses that are not eligible for state funding; refer to section on Dual Credit in the introduction for details. (See Item #20.)

Item #13 Contact Hour Value. Enter the number of contact hours for which the course is actually scheduled.

Item #14 Contact Hours State-funded. Enter the number of contact hours completed by the student in this course which are allowed to be reported for state funding.

Item #15 Contact Hours Not State-funded. Enter the number of contact hours completed by the student in this course which are NOT allowed to be reported for state funding. Include contact hours in academic dual credit courses that are not eligible for state funding; refer to section on Dual Credit in the introduction for details.

Item #16 Location Code. Enter the code indicating where this section meets. Courses taught at one of the locations coded '5', '6', '7', '9', 'A', or 'H' should be reported even if they are taught in-district. All dual credit courses taught on high school campuses whether in-district or out-of-district should be coded 'H.'

- 1 In-District
- 2 Out-of-District (regular); other locations not listed below

CTC Student Schedule Report (CBM00S)

**NOTE:** Classes taught away from the main campus of TSTC or Lamar, if the entity or facility is not listed below, are coded a '2'.

- 3 Out-of-State
- 4 Foreign Country
- 5 Correctional Institution – Courses taught in a correctional institution in Texas by a public institution of higher education
- 6 Inter-institutional – Courses taught by one institution *for the students* of another through a mutual agreement approved by the Coordinating Board
- 7 Military Bases – Courses taught on a military base
- 8 Primary or Secondary School – Courses taught on the campus of a public or private primary or secondary school out of the institution's taxing district (Report dual credit courses taken on a high school campus with an 'H'.)
- 9 Individual Instructional – Courses delivered through Instructional Telecommunications to individuals via the Internet, videotape, or live broadcast delivery systems or students in "individual instruction classes" which are located out of district
- A Auxiliary Location – Courses approved to be taught at one of the multi-institution teaching center or system center. See the discussion about multi-institution teaching centers in the Introduction section. The assigned FICE code of the center must also be included in Item #17.
- B Business, Government, or Other Work Location – Courses taught at such entities out of the institution's taxing district
- H High School for Dual Credit – Courses taken for dual credit located on a high school campus

**NOTE:** Item #27, Zip Code, must be completed for all classes taught at all of the locations identified above, except locations coded '1', '6', '9', or 'A'.

Item #17 Inter-institutional FICE. Enter the six-digit FICE code that identifies the provider institution of the faculty of record if Item #16 is coded a '6'. If the course is taught at a multi-institution teaching center or system center identified in Item #16 with a code 'A', enter the assigned FICE of the MITC or University System Center.

Item #18 Instruction Mode. Enter the primary mode of instruction where 51% or more of the instruction is delivered via a single mode.

- 1 Face-to-Face – The instructor and the students are in the same physical location at the same time
- 2 Fully Distance Education Course
- 3 Video Tape/DVD and/or Broadcast TV
- 4 Two-way Interactive Video
- 5 Multiple or Other Electronic Media (use only if no other single mode accounts for 51% of the instruction or if the electronic instruction mode is not listed)
- 6 Hybrid/Blended Course

**NOTE:** Instruction mode '2' Fully Distance Education Course -- A course which may have mandatory face-to-face sessions totaling no more than 15 percent of the instructional time. Examples of face-to-face sessions include orientation, laboratory, exam review, or an in-person test.



CTC Student Schedule Report (CBM00S)

Instruction mode '6' Hybrid/Blended Course -- A course in which a majority (at least 51 percent but less than 85 percent) of the planned instruction occurs when the students and instructor(s) are not in the same place.

Report non-semester-length developmental education interventions with the code that best fits the instruction mode.

Item #19 Course Type. Enter the code of the type of course for this section.

- 1 General Academic
- 2 Local Need
- 4 Technical (in Workforce Education Course Manual)
- 7 Approved Third and Fourth Year BAT or other Approved Upper Division Course(s)
- 8 Approved Upper Division Courses(s)

Item #20 SCH Not Funded Reason. Enter the reason for listing non-funded SCH in Item #12. Leave blank if '0' SCH are reported in Item #12.

- 1 Developmental SCH exceeds state funding limit
- 2 Student attempted the same course three or more times
- 3 Student/course is not allowed for state funding (report only if options '1' or '2' do NOT apply)
- 4 Student did not pay by census date
- 5 Institutional decision

Item #21 High School Credit Status. Enter the high school credit status for the student in this report (information about reporting dual credit students is in the introduction).

- 0 Not a HS student
- 1 Student is not yet HS graduate, course reported is for dual credit
- 2 Student is not yet HS graduate, course reported is for college credit only
- 3 Student is not yet HS graduate, course reported is developmental education consistent with TAC 9.146 (state funded DE) or 9.125 (non-state funded DE)

**NOTE:** Examples for a student marked as '0' would be a student who has a GED, a high school graduate, or a non-high school student granted approval for enrollment by admissions.

Item #22 Developmental Education Course/Intervention and Corequisite. Enter the code indicating the type of developmental course/intervention completed by the student. Report all developmental student success courses as '1' and all approved developmental student success interventions as '4.' Interventions include non-semester-length and non-course-based activities but do NOT include traditional courses offered in a compressed time frame.

- 0 Not a developmental course/intervention
- 1 Developmental course – not part of a corequisite model
- 4 Developmental intervention (NCBO) – not part of a corequisite model
- 7 Self-paced course or intervention (for example, emporium or module-based) – not part of a corequisite model

CTC Student Schedule Report (CBM00S)

- 8 Corequisite DE course
- 9 Corequisite DE intervention (NCBO)
- A Corequisite Self-paced DE course or DE intervention
- B College-level course paired with DE

Item #23 First-College-Level Course (FCL). **FOR SPRING 2020 REPORTING ONLY:** Enter '1' – '4', as appropriate, if this is the first- college-level course that the student passed with a grade of A, B, C, or **Credit/Passed**. This field is used to determine successful completion of a first college-level course for undergraduate students (a success measure in the accountability system related to Texas Success Initiative standards). Report '0' (not applicable) for a course in which the student received a grade other than A, B, C, or **Credit/Passed** as the course will not satisfy the requirements of the measure related to this item **for Spring 2020**. (See the introduction for more information.)

- 0 Previously reported as successfully completing first college-level course or not applicable
- 1 Math
- 2 Reading intensive
- 3 Writing intensive
- 4 Reading and Writing intensive

Item #24 Course Grade. (See the introduction for more information)

- 1 A
- 2 B
- 3 C
- 4 D
- 5 F (No Credit)
- 6 I (Incomplete)
- 7 W (Withdrawn or Drop)
- 8 Credit/Passed
- 9 E for Effort or In Progress (No Credit)
- N No credit/Did not pass
- X Instructor did not provide a grade

**Note:** Code 9 (E for Effort or in Progress) is applicable to Developmental Education courses/interventions only.

Item #25 Point Value of Grade. Based on a 4-point system, enter the grade point value earned for this course (as entered in Item #24) completed for the reporting period (e.g., A 3.8 will be recorded as '380' and an F will be reported as '000'). If a grade other than A through F is earned for this course, leave this item blank.

**NOTE:** Do NOT report the student's overall GPA; this is the grade point value earned for the grade in the course. Do NOT factor in the credit hour value in the grade point value.

Item #26 Approval Number. Enter the ten-digit approval number assigned to the academic course or the six-digit CIP code for the technical program area (left-justified with

CTC Student Schedule Report (CBM00S)

trailing zeros). For technical courses, the Coordinating Board will insert zeros in

positions 7 and 8. For both academic and technical courses, the Coordinating Board will insert the associated funding code in positions 9 and 10 of the CIP code during the edit process.

Item #27 Zip Code Where Classes Taught. Enter the ZIP code, state code, or foreign country code applicable to Item #16, except for classes where Item #16 is coded '1', '6', or '9'.

| Item #16<br>Location<br>Code | Item #27<br>Site<br>Code  |
|------------------------------|---|
| 1                            | Leave blank   |
| 2                            | ZIP code of off-campus location   |
| 3                            | State code from Appendix B, right-justified, with two leading zeros           |
| 4                            | Foreign country code from Appendix B, right-justified, with two leading zeros |
| 5                            | ZIP code of correctional institution  |
| 6                            | Leave blank   |
| 7                            | ZIP code of military base   |
| 8                            | ZIP code of primary or secondary school                                       |
| 9                            | Leave blank   |
| B                            | ZIP code of the business, government, or other work entity                    |
| H                            | ZIP code of the high school campus  |

Item #28 Flexible Entry. Enter a '1' if this is a Flexible Entry (FE) class that is being reported this semester. Enter a '6' if a student is enrolled in a course that spans from the previous semester and is being reported as completed this semester. Each type of flexible entry record must be a separate record. Leave blank if not flexible entry (see introduction and Flexible Entry Reference Table for more information).

Item #29 Semester. Enter the semester in which the course is reported.

1 = Fall    2 = Spring    3 = Summer I    4 = Summer II

Item #30 Year. Enter all four digits of the calendar year in which the semester of the report occurs.

Item #31 Class Begin Date. Enter all four digits of the year, the month, and day of the first scheduled day for this course (YYYYMMDD). For a semester-length course, use the beginning of term date as the beginning date. For compressed courses, classes that begin prior to the first day of term and for classes that begin after the census day of the term, use the actual first day of class.

Item #32 Class End Date. Enter all four digits of the year, the month, and day of the last scheduled class for this course (YYYYMMDD). For a semester-length course, use the end of term date as the ending date. For a compressed course, classes that begin prior to the first day of term and for classes that begin after the census day of the term, use the actual last class day.

## CTC Student Schedule Report (CBM00S)

### Example: CBM00S Distance Education Classes

1. College A offers a seminar class on-campus and via two-way interactive video to College B through an inter-institutional agreement. While the student in the class may not be double-reported for funding (CBM001), the student would be reported by both institutions on the CBM00S. An example is below. Items not referenced are intentionally omitted.

| <u>College A reports its student</u> |       | <u>College B reports its student</u> |                  |
|--------------------------------------|-------|--------------------------------------|------------------|
| Item #7                              | 4     | Item #7                              | 4                |
| Item #10                             | 3     | Item #10                             | 3                |
| Item #11                             | 3     | Item #11                             | 0                |
| Item #12                             | 0     | Item #12                             | 3                |
| Item #13                             | 48    | Item #13                             | 48               |
| Item #14                             | 48    | Item #14                             | 0                |
| Item #15                             | 0     | Item #15                             | 48               |
| Item #16                             | 1     | Item #16                             | 6                |
| Item #17                             | blank | Item #17                             | (College A FICE) |
| Item #18                             | 4     | Item #18                             | 4                |
| Item #20                             | blank | Item #20                             | 3                |
| Item #27                             | blank | Item #27                             | College A zip    |

### Example: CBM00S Flexible Entry that Spans Semesters

2. College A offers a class that begins in the fall (September 15, 2011) but doesn't end until February 15, 2012. While this course began in the fall, it did not actually end until the spring; therefore this course would need to be reported in the Spring reporting period. Below is an example of the Item #s that would capture this example:

|          |          |
|----------|----------|
| Item #28 | 6        |
| Item #29 | 2        |
| Item #30 | 2012     |
| Item #31 | 20110915 |
| Item #32 | 20120215 |

### Example: CBM00S Lecture/Lab

3. College A offers a class that has both a lecture and a lab, but the lab does not earn any SCH or grade. Although the lecture portion contains the SCH and the grade value, the lab can still be reported to reflect the lab component:

| <u>Lecture</u> |             | <u>Lab</u> |            |
|----------------|-------------|------------|------------|
| Item #4        | MATH        | Item #4    | MATH       |
| Item #5        | 1310        | Item #5    | 1310       |
| Item #6        | 001         | Item #6    | 001        |
| Item #7        | 1 (Lecture) | Item #7    | 2 (Lab)    |
| Item #10       | 0300 (SCH)  | Item #10   | 0000 (SCH) |
| Item #11       | 0300        | Item #11   | 0000       |
| Item #12       | 0000        | Item #12   | 0000       |
| Item #24       | 1           | Item #24   | 8          |
| Item #25       | 400         | Item #25   | blank      |

CTC Student Schedule Report (CBM00S)

DATA PROCESSING RECORD LAYOUT

|          |  | <u>Beginning<br/>Position</u> | <u>Length</u> |
|----------|--|-------------------------------|---------------|
| Item #1  | Record Code – Always ‘S’                                 | 1                             | 1             |
| Item #2  | Institution Code - FICE – Numeric                        | 2                             | 6             |
| Item #3  | Student ID – Alphanumeric                                | 8                             | 9             |
| Item #4  | Subject Prefix   | 17                            | 7             |
| Item #5  | Course Number  | 24                            | 7             |
| Item #6  | Section Number   | 31                            | 7             |
| Item #7  | Type of Instruction – Alphanumeric                       | 38                            | 1             |
| Item #8  | Classification – Alphanumeric                            | 39                            | 1             |
| Item #9  | Non-disclosure – Numeric                                 | 40                            | 1             |
| Item #10 | Semester Credit Hour Value – Leading zeros, two decimals | 41                            | 4             |
| Item #11 | SCH Funded – Leading zeros, two decimals                 | 45                            | 4             |
| Item #12 | SCH Not Funded – Leading zeros, two decimals             | 49                            | 4             |
| Item #13 | Contact Hour Value – Numeric                             | 53                            | 4             |
| Item #14 | Contact Hours Funded                                     | 57                            | 4             |
| Item #15 | Contact Hours Not Funded                                 | 61                            | 4             |
| Item #16 | Location Code  | 65                            | 1             |
| Item #17 | Inter-institutional FICE                                 | 66                            | 6             |
| Item #18 | Instruction Mode   | 72                            | 1             |
| Item #19 | Course Type  | 73                            | 1             |
| Item #20 | SCH Not Funded Reason – Numeric                          | 74                            | 1             |
| Item #21 | High School Credit Status                                | 75                            | 1             |
| Item #22 | Developmental Education                                  | 76                            | 1             |
| Item #23 | First College-Level Course                               | 77                            | 1             |
| Item #24 | Course Grade – Alphanumeric                              | 78                            | 1             |
| Item #25 | Point Value of Grade                                     | 79                            | 3             |
| Item #26 | Approval Number  | 82                            | 10            |
| Item #27 | Zip Code/State/Foreign Country Code – Leading zeros      | 92                            | 5             |
| Item #28 | Flexible Entry   | 97                            | 1             |
| Item #29 | Semester – ‘1’, ‘2’, ‘3’, or ‘4’                         | 98                            | 1             |
| Item #30 | Year - YYYY – Numeric                                    | 99                            | 4             |
| Item #31 | Class Begin Date – YYYYMMDD                              | 103                           | 8             |
| Item #32 | Class End Date – YYYYMMDD                                | 111                           | 8             |

CTC Student Schedule Report (CBM00S)

QUESTIONABLE AND ERROR VALUES

The following values are used in the Coordinating Board's edit program to determine Questionable and Error Values for each element.

| <u>ITEM NUMBER</u>     | <u>QUESTIONABLE VALUE</u>   | <u>ERROR VALUE</u>   |
|------------------------|---|--|
| 1. Record Code         | N/A   | Any value except 'S'   |
| 2. Institution Code    | N/A   | Must match value on header record and be on the list of valid FICE codes |
| 3. Student ID Number   | Alpha characters  | Blank or special characters  |
| 4. Subject Prefix      | N/A   | Blank or not on course inventory   |
| 5. Course Number       | N/A   | Blank or not on course inventory   |
| 6. Section Number      | N/A   | Blank  |
| 7. Type Instruction    | N/A   | Any value except '1' thru '7', or 'Q'                                    |
| 8. Classification      | N/A   | Any value except '1' thru '7'  |
| 9. Non-disclosure      | N/A   | Any value except '2' or '0'  |
| 10. SCH Value          | If not 0100 SCH to 1200, except if 0000 and Item #7 = '2' OR if 0025 to 1200 and Item #22 > 0 | Non-numerical characters   |
| 11. SCH Funded         | Sum of #11 and #12 less than 0100, greater than 1200 except if item #19 ne '0'                | Any non-numerical value; sum of Items #11 and #12 not equal to Item #10  |
| 12. SCH Not Funded     | Sum of #11 and #12 less than 1, greater than 12 except if item #19 ne '0'                     | Any non-numerical value sum of Items #11 and #12 not equal to Item #10   |
| 13. Contact Hour Value | Less than 8, greater than 640; if CH less than minimum  | Any non-numerical value; CH greater than maximum                         |

CTC Student Schedule Report (CBM00S)

| <u>ITEM NUMBER</u>             | <u>QUESTIONABLE VALUE</u>   | <u>ERROR VALUE</u>   |
|--------------------------------|---|--|
| 14. Contact Hours Funded       | Sum of Item #14 and #15 less than 8, greater than 640, or less than minimum | Any non-numerical value; sum of Item #14 and #15 not equal to Item #13   |
| 15. Contact Hours Not Funded   | Sum of Item #14 and #15 less than 8, greater than 640, or less than minimum | Any non-numerical value; sum of Item #14 and #15 not equal to Item #13   |
| 16. Location Code              | N/A   | Any value other than '1' thru '9', 'A', 'B', or 'H'  |
| 17. Inter-institutional FICE   | N/A   | If Item #16 is coded '6' or 'A' FICE must be on Institution File   |
| 18. Instruction Mode           | N/A   | Any value except '1' thru '6'; not coded '2' or '3' when Item #16 is coded '9'   |
| 19. Course Type                | N/A   | Any value other than '1', '2', '4', '7', or '8'  |
| 20. SCH Not Funded Reason      | N/A   | When Item #12 > 0, any value except '1' thru '6'   |
| 21. HS Credit Status           | N/A   | Any value except '0', '1', '2', or '3'   |
| 22. Developmental Course Level | N/A   | Any value except '0', '1', '4', '7', '8', '9', 'A', or 'B' or any value except '0' if Item #21 = '1'; equal '1', '2', or '3' if Item #26 coded with DE Rider 59 intervention approval number; equal '4', '5', or '6' if Item #26 = DE course approval number |
| 23. First-College-Level Course | N/A   | Any value except '0' thru '4'  |
| 24. Course Grade               | N/A   | Any value except '1' thru '9', 'N', or 'X'; blank if Item #10 not = 0; any value except '1', '2', '3', or '8' if Item #23 ne '0'; Item #24 = '9' and Item #22 = '0'  |

Option '8' only applies to Spring 2020

CTC Student Schedule Report (CBM00S)

| <u>ITEM NUMBER</u>                          | <u>QUESTIONABLE VALUE</u>   | <u>ERROR VALUE</u>   |
|---|---|--|
| 25. Point Value of Grade                    | If Item #24 is coded:<br>1, then 300 to 366<br>2, then 200 to 266<br>3, then 100 to 166<br>4, then 001 to 066 | Value > 400; if Item #24 is coded:<br>1, if = to or < 300<br>2, if = to or < 200<br>3, if = to or < 100<br>4, if = 000<br>5, if > 000 or blank<br>6-9, N, X then not blank<br>1-5, grade points = blank,<br>and Item #22='0' |
| 26. Approval Number                         | N/A   | Blank or not numeric; not on inventory   |
| 27. Zip Code/State/<br>Foreign Country Code | N/A   | Non-numerical value  |
| 28. Flexible Entry                          | N/A   | Any value except spaces, '1', or '6'   |
| 29. Semester                                | N/A   | Must match value on header record  |
| 30. Year                                    | N/A   | Must match value on header record  |
| 31. Class Begin Date                        | Year < reporting year   | Year > current year; month < 01 or > 12; day < 01 or > days of month   |
| 32. Class End Date                          | N/A   | Year > current year; month < 01 or > 12; day < 01 or > days of month   |



## CTC Student Schedule Report (CBM00S)

### SUMMARY OF SEMESTER CREDIT HOURS GENERATED METHODOLOGY

The Total Funded SCH column is the sum of the columns labeled SCH State-Funded (Item #11 totaled for all records when Item #19 equals '1') and Technical SCH (Item #11 totaled when Item #19 equals '2' or '4') for all students, except third and fourth-year Bachelor students, which are included in the BA SCH column. The Excess Dev SCH column is a total of all SCH records where item #20 equals '1'. The Unfunded SCH column is SCH Not State-Funded (Item #12) totaled for all records where Item #20 contains a value (except for value '1' for Developmental Education).

### SUMMARY OF CONTACT HOURS GENERATED METHODOLOGY

In order to produce the Summary of Contact Hours generated in approved courses, the approval number, subject prefix, and course number as reported for each class on the CBM00S are compared to the institution's Inventory of Approved Courses. Only the contact hours for those classes which match exactly to the Course Inventory are affected and tabulated. The approval number mismatch between the respective inventory and CBM00S must be resolved before the hours for these classes can be added into the total.

Each record that is coded '2', '3', '4', '5', '7', '8', 'B', or 'H' in Item #16 must have a valid ZIP code or state/foreign country code. Only the error-free class records coded '2' in Item #16 will be summarized in the out-of-district columns.

The Total Contact Hours column is the sum of the columns labeled Academic Contact Hours (Item #14 totaled when Item #19 = 1) and Technical Contact Hours (Item #14 totaled when Item #19 equals 2 and 4). The Excess Developmental Contact Hours column is a total of all CH records where item #20 equals 1.

### CBM0E1/CBM00S CREDIT HOUR MISMATCH

The CBM0E1 and CBM00S edit programs each generate the CBM0E1/00S credit hour comparison, which will compare the SCH and CH totals mentioned above. Please note, since the CBM0E1 edit program is always scheduled to run before the CBM00S edit program, the CBM0E1's comparison will be calculated prior to an update to the CBM00S submitted at the same time as the CBM0E1 update. Therefore, if updates are processed for both reports on the same day, the CBM0E1 report may show an out-of-balance condition and the CBM00S may show the two reports in balance.

Additional Mismatches:

Additional validations must be run between the CBM00S and various other reports. The CBM00S will have a credit hour mismatch comparison against the CBM0E1 (see CBM0E1) and generate a summary report.

The CBM00S will also be validated with these calculations:

- A student reported on the CBM00S but not reported on the CBM0E1 will report an error.

### CTC Student Schedule Report (CBM00S)

- A student with greater than 40 total credit hours will be reported as an error.
- The SCH value of Item #10 will report an error if it does not match the value in the course inventory.
- A student reported on the CBM002 and not reported on the CBM00S will report an error.
- A course reported for a student on the CBM00S that does not have an assigned instructor on the CBM008 will report an error.

# CTC Student Schedule Report (CBM00S)

Edit00v00 TEXAS HIGHER EDUCATION COORDINATING BOARD Page 1  
 JR-CBM00S EDIT SUMMARY FROM RunDate: 11/01/2011 Time: 20:14:01  
 TEXAS COMMUNITY COLLEGE 111111 SUMMER I 2011

|         |                               | NORMAL RANGE | QUESTIONABLE VALUES | ERROR VALUES |
|---------|-------------------------------|--------------|---------------------|--------------|
| ITEM 1  | RecordCode                    | 8,695        | 0                   | 0            |
| ITEM 2  | Inst. Code                    | 8,695        | 0                   | 0            |
| ITEM 3  | STUDENT ID                    | 8,695        | 0                   | 0            |
| ITEM 4  | Subject Prefix                | 8,695        | 0                   | 0            |
| ITEM 5  | Subject Number                | 8,695        | 0                   | 0            |
| ITEM 6  | Section Number                | 8,695        | 0                   | 0            |
| ITEM 7  | Type Instruction              | 8,593        | 2                   | 0            |
| ITEM 8  | Classification                | 8,695        | 0                   | 0            |
| ITEM 9  | Non Disclosure                | 8,695        | 0                   | 0            |
| ITEM 10 | Semester Credit Hours         | 8,593        | 2                   | 0            |
| ITEM 11 | SCH Funded                    | 8,695        | 0                   | 0            |
| ITEM 12 | SCH Not Funded                | 8,695        | 0                   | 0            |
| ITEM 13 | Contact Hours                 | 8,695        | 0                   | 0            |
| ITEM 14 | CH Funded                     | 8,692        | 3                   | 0            |
| ITEM 15 | CH Not Funded                 | 8,692        | 3                   | 0            |
| ITEM 16 | Location Code                 | 8,690        | 0                   | 5            |
| ITEM 17 | Inter-institutional Fice code | 8,695        | 0                   | 0            |
| ITEM 18 | Instructor Mode               | 8,695        | 0                   | 0            |
| ITEM 19 | Course Type                   | 8,695        | 0                   | 0            |
| ITEM 20 | SCH Not Funded Reason         | 8,695        | 0                   | 0            |
| ITEM 21 | High School Credit Status     | 8,695        | 0                   | 0            |
| ITEM 22 | Developmental Education       | 8,695        | 0                   | 0            |
| ITEM 23 | First College-Level Course    | 8,695        | 0                   | 0            |
| ITEM 24 | Course Grade                  | 8,695        | 0                   | 0            |
| ITEM 25 | Point Value of Grade          | 8,695        | 0                   | 0            |
| ITEM 26 | Approval Number               | 8,695        | 0                   | 0            |
| ITEM 27 | Zip Code                      | 8,690        | 0                   | 5            |
| ITEM 28 | Flexible Entry                | 8,695        | 0                   | 0            |
| ITEM 29 | Semester                      | 8,695        | 0                   | 0            |
| ITEM 30 | Report Year                   | 8,695        | 0                   | 0            |
| ITEM 31 | Class Begin Date              | 8,695        | 0                   | 0            |
| ITEM 32 | Class End Date                | 8,695        | 0                   | 0            |

|   |       |             |   |
|---|-------|-------------|---|
| TOTAL Report Records  | 8,695 |             |   |
| CONTROL TOTAL   | 8,695 | DISCREPANCY | 0 |
| Total Recs on Db  | 8,695 |             |   |
| Number Of Non-Unique/Duplicated Id's  | 0     |             |   |
| Number Of Duplicate Records   | 0     |             |   |
| Number Of Relative Duplicate Questionable                                     | 0     |             |   |
| Number Of Relative Duplicate Error  | 0     |             |   |
| 59 derived IDs were found. This is 0.6786%of the total records you submitted. |       |             |   |
| Total Error Recs on Db  | 5     |             |   |
| Total Questionable Recs on Db   | 163   |             |   |
| Total Non Error Records on Db   | 8,690 |             |   |
| Total Rejected Records  | 0     |             |   |
| (SetUpEdcRecDSJ)  |       |             |   |

TEXAS HIGHER EDUCATION COORDINATING BOARD Page 1  
 Percent Change Of JR-CBM00S Data From Prior Year RunDate: 11/01/2011 Time: 20:14:01  
 TEXAS COMMUNITY COLLEGE SUMMER I 2011

This report will only appear when there are no errors.

## CTC Student Schedule Report (CBM00S)

TEXAS HIGHER EDUCATION COORDINATING BOARD  
Edit Of JR-CBM00S Data From  
TEXAS COMMUNITY COLLEGE

Page 1  
RunDate: 11/01/2011 Time: 20:14:01  
111111 SUMMER I 2011

|                            |       |
|----------------------------|-------|
| Classification             |       |
| Freshman                   | 2,039 |
| Sophomore                  | 1,344 |
| Junior                     | 335   |
| Senior                     | 243   |
| Post-Baccalaureate         | 73    |
| Masters                    | 0     |
| Doctoral                   | 0     |
| Special Professional (AUD) | 0     |
| Total                      | 4,034 |
| Non Disclosure             | 22    |
| Flexible Entry '1'         | 61    |
| Flexible Entry '6'         | 337   |
| Total Headcount            | 8,690 |

\*\*\*Note: Totals are net errors.



CTC Student Schedule Report (CBM00S)

Edit00v00

TEXAS HIGHER EDUCATION COORDINATING BOARD  
 Edit Of JR-CBM00S Data From  
 TEXAS COMMUNITY COLLEGE 111111  
 Questionables ONLY

Page 1

SUMMER I 2011

RunDate: 11/01/2011 Time: 20:14:01

\*\*\*Item numbers or Name

| 01 | 02     | 03/27 /FE | 04/29 /30 | 05/31 | 06/32    | 07       | 08  | 09/30    | SCH   | 11   | 12   | 13   | 14   | 15   | 16 | 17 | 18 | 19 | 20 | 21 | 22 | 23 | 24 | 25  | 26         |   |
|----|--------|-----------|-----------|-------|----------|----------|---|----------|---|------|------|------|------|------|----|----|----|----|----|----|----|----|----|-----|------------|---|
| S  | 003540 | 999999999 | OTHA      | 1161  | 001      | 2        | 2   | 0        | 0000  | 0000 | 0000 | 0000 | 0000 | 0000 | 1  |    | 1  | 4  |    | 0  | 0  | 0  | 1  | 400 | 5108030016 | Q |
|    |        |           | 6         |       | 3        | 2011     | 20110516  | 20110701 | Contact Hours Funded(Item14) Plus Contact Hours Not Funded(Item15), < 1 . Questionable. REF1531 |      |      |      |      |      |    |    |    |    |    |    |    |    |    |     |            |   |
| S  | 003540 | 999999999 | SPCH      | 1315  | 005      | 4        | 1   | 0        | 0000  | 0000 | 0000 | 0000 | 0000 | 0000 | 9  |    | 2  | 1  |    | 0  | 0  | 0  | 2  | 300 | 2313045312 | Q |
|    |        |           | 3         | 2011  | 20110606 | 20110728 | SCH Hours(Item10), = Zero and Type Instruction(Item7) <> '2'! REF1966 |          |   |      |      |      |      |      |    |    |    |    |    |    |    |    |    |     |            |   |
|    |        |           |           |       |          |          |   |          | Contact Hours Funded(Item14) Plus Contact Hours Not Funded(Item15), < 1 . Questionable. REF1531 |      |      |      |      |      |    |    |    |    |    |    |    |    |    |     |            |   |
| S  | 003540 | 999999999 | SPCH      | 1315  | 009      | 1        | 2   | 0        | 0000  | 0000 | 0000 | 0000 | 0000 | 0000 | 9  |    | 2  | 1  |    | 0  | 0  | 0  | 1  | 400 | 2313045312 | Q |
|    |        |           | 3         | 2011  | 20110606 | 20110811 | SCH Hours(Item10), = Zero and Type Instruction(Item7) <> '2'! REF1966 |          |   |      |      |      |      |      |    |    |    |    |    |    |    |    |    |     |            |   |
|    |        |           |           |       |          |          |   |          | Contact Hours Funded(Item14) Plus Contact Hours Not Funded(Item15), < 1 . Questionable. REF1531 |      |      |      |      |      |    |    |    |    |    |    |    |    |    |     |            |   |

Items In Error Are Indicated By (\*), Questionable By (-)

STUDENT END OF SEMESTER REPORT  
CBM0E1

The Student End of Semester Report reflects students enrolled at the reporting institution as of the final day of each semester. If a student withdraws from a class on or before the census date, the semester credit hours from that class will not be included in this report (no record for the student is submitted if the student withdraws from the institution on or before the census date). If a student withdraws from a class after the census date, that class enrollment will be reported so that the CBM0E1 record matches the individual course records on the CBM00S. Students in flex courses will be reported on the CBM0E1 in the semester they are reported on the CBM00S, even if they are not enrolled on the final day of the semester.

The CBM0E1 report includes all students registered for one or more Coordinating Board approved course(s) for resident credit at the reporting institution, whether the course is taught on-campus or off-campus (including instructional telecommunications).

Students who enroll in a class that begins before the census date but who are not reported on the CBM001 due to late payment of tuition or late enrollment in a regularly scheduled class should be reported on the CBM0E1 with non-funded hours (SCH Items #23, #35, and #36 and CH Items #30, #33, and #34) for the affiliated class. Students should also be reported on the **CBM00S** with non-funded hours for the identified class or classes. This instance is NOT reported as a flex record since the class itself is not a flex class.

Census Reporting Date

The following schedule will be used to determine the official census date for terms of various lengths:

| <u>Length of Term<br/>in Weeks</u> | <u>Official Census Date<br/>is Class Day #</u> |
|------------------------------------|--|
| 2 or less                          | 1  |
| 3                                  | 2  |
| 4                                  | 3  |
| 5 - 6                              | 4  |
| 7                                  | 5  |
| 8                                  | 6  |
| 9 - 10                             | 7  |
| 11                                 | 8  |
| 12                                 | 9  |
| 13 - 14                            | 10   |
| 15                                 | 11   |
| 16 or more                         | 12   |

The count of class days begins on the first day that classes are held in the term and includes each calendar day on which classes are normally held at the institution (e.g., Monday through Friday) until the official census date is reached. The official census day must be on a day that the Registrar's office is scheduled to be open so that a student will be able to drop or withdraw from class.

## CTC Student End of Semester Report (CBM0E1)

### Classes Organized After the Official Census Date and Classes that Span Semesters (Flexible Entry)

Students in classes that are organized after the official census date will be submitted on the CBM0E1 report as follows: (1) they will be reported in the same semester they started in if the class ends by the end of the term; and (2) they will be reported in the next semester if the class starts in one semester and is not completed until after the term end date. Students in a flex-entry class that concludes in the semester the class began will be identified by inserting a '1' in Item #20 to denote "flexible entry." Students enrolled in classes that span semesters, as in example (2), will be denoted with a '6' in Item #20 in the semester that the class ends. Note that students in classes that begin before or on the census date but end in a later semester will also be reported as flex with a '6' in item #20, as will students in courses that fall between semesters (e.g., mini-mester courses).

Any student enrolled as of the official census date who subsequently enrolls in a Flexible Entry class organized in the same semester must be assessed tuition and fees as though another class was being added to the student's current load.

A class which is organized with regular semester classes, but whose first class day is not until after the term census date, may be reported as a regular class, unless it spans semesters.

A reference table showing flex-entry instructions for the CBM00E1 and other applicable reports is available in the *Appendix*.

### Inter-institutional Students

See the discussion in the Introduction of the Class Report, CBM004, and Student Schedule Report, CBM00S.

### CB Rule Regarding Tuition and Fees

The conditions that apply to the collection of tuition are found in Chapter 21, Subchapter A, paragraph 21.4 of the CB Rules at <http://www.thecb.state.tx.us/Rules/>.

### Tuition and Fee Refund Policy

CB Rule 21.5 in Subchapter A, Chapter 21 identifies the tuition and fee refund policy. Use the link in the paragraph above to view it.

### Reporting Semester Credit Hours

Semester credit hours should be reported in the mutually-exclusive categories below. When combined, these items represent the total semester credit hours for the student.

- Item #13 SCH in academic courses NOT affected by the undergraduate limit
- Item #23 SCH in developmental education courses/interventions which exceed the limit
- Item #27 SCH in academic courses that are affected by the undergraduate limit



## CTC Student End of Semester Report (CBM0E1)

- Item #28 SCH in developmental education courses/interventions which do not exceed the limit
- Item #29 SCH in technical courses
- Item #35 SCH in technical courses not state funded
- Item #36 SCH in academic courses not state funded

Item #26, SCH of Students Enrolled in Dual Credit Courses, is not exclusive of the above categories. Hours reported in Item #26 should also be reported in Items #13, #29, #35, or #36, as appropriate.

### Reporting Contact Hours

Contact hours should be reported in the mutually exclusive categories below. When combined, these items represent the total contact hours for the student.

- Item #10A CH in academic courses taught in-district, including developmental, that do NOT exceed the developmental education SCH limit
- Item #10B CH in academic courses taught out-of-district, including developmental, that do NOT exceed the developmental SCH limit
- Item #11A CH in technical courses taught in-district
- Item #11B CH in technical courses taught out-of-district
- Item #24 CH in academic courses taught as inter-institutional courses
- Item #25 CH in technical courses taught as inter-institutional courses
- Item #33 CH in technical courses not state funded
- Item #34 CH in academic courses not state funded

### Distance Education

Institutions should not report non-resident students who are taking only distance education courses delivered outside the state (TAC Title 19, Part 1, Chapter 4, Subchapter P).

### Reporting Non-semester-length Developmental Education Interventions

Institutions may claim formula funding for allowable non-semester-length developmental education interventions [also known as non-course, competency-based options (NCBOs)]. Interventions of four or more contact hours may be reported for formula funding. Semester credit hours (SCH) should be included in the appropriate SCH fields and reported with two decimal places (consistent with the CBM00S). Students enrolled interventions that begin after the census date should be reported as flexible entry.

To determine appropriate SCH for reporting, divide the student contact hours by 16 or round the hours to the nearest quarter SCH. Institutions may choose only one of these two methods. Examples are provided below:

- A 5 contact hour intervention: 0031 (5/16) or 0025 (rounded to nearest  $\frac{1}{4}$  SCH)
- An 8 hour SCH intervention: 0050 (8/16) or 0050 (no need to round)
- A 19 SCH intervention: 0019 (19/16) or 0125 (rounded to nearest  $\frac{1}{4}$  SCH)

## CTC Student End of Semester Report (CBM0E1)

### Reporting Dual Credit Students

The semester credit hours attempted by a student who is classified on the CBM00S in Item #21, as option '1' (a dual credit high school student) must be reported on the CBM0E1 in Item #26 for the relevant courses. The SCH attempted by students who are reported with option '2' in Item #21 on the CBM00S (high school student with course reported for college credit only) should not be reported on the CBM0E1 in Item #26.

As of September 2009 semester credit hours earned by a student before graduating from high school and used to satisfy high school graduation requirements (dual credit hours) are not included in calculations of excess hours of undergraduate students (see TAC Chapter 13, Subchapter F, Section 13.104). Institutions should report hours earned in dual credit courses in Item #13, Semester Credit Hour Load in Academic Courses NOT Affected by the Undergraduate Limit. Hours earned for college credit only by high school students should not be included on Item #13.

Hours earned by dual credit students are also reported in other applicable items.

### Dual Credit Courses Allowed and Not Allowed for State Funding

As of fall 2011, dual credit college courses taken by high school students for high school physical education credit under 28.002(a)(2)(C) are not fundable and should be included in Items #34 and #36. Dual credit PHED/KINE 1304 (Personal/Community Health) courses may be reported as fundable if they are used to meet high school health requirements

As of fall 2013, as per SB 31, 83<sup>rd</sup> Regular Legislature, institutions of higher education may not include dual credit courses for formula funding unless they meet requirements outlined in the Texas Education Code Section 61.059 (p) and (q). The Coordinating board has confirmed that the following courses, when taken for dual credit, may be reported for funding under the statute:

- 1) With the exception of physical education courses (see first paragraph in this section), any course taken for dual credit that is within the core curriculum of the institution of higher education that is providing course;
- 2) Career and technical education courses that apply to any certificate or associate's degree offered by the institution providing credit including:
  - a. Courses contained in the Workforce Education Course Manual (WECM);
  - b. Courses within the following rubrics contained in the Lower Division Academic Course Guide Manual (ACGM): ACCT (Accounting) ; AGRI (Agriculture); ARCH (Architecture); BCIS (Business Computer Information Systems); BUSI (Business); COSC (Computer Science); CRIJ (Criminal Justice); ENGR (Engineering); ENGT (Engineering Technology); FORE (Forestry); FORS (Forensic Science); HORT (Horticulture); RNSG (Nursing);
- 3) Foreign language courses; and
- 4) All courses taken by students who are enrolled in approved Early College High Schools with the exception of physical education courses taken by high school students for high school physical education credit (see first paragraph in this section).

### CTC Student End of Semester Report (CBM0E1)

Contact Hours and/or Semester Credit Hours in dual credit courses that are not reportable for state funding must be reported in items #34 and 36. Report all dual credit (allowed and not allowed for state funding) semester credit hours attempted in item #26.

### Reporting Student Classification and Race/Ethnicity

Student classification (Item #5) may be different at the end of the semester, and Ethnic Origin/Race (Items #41 and #42) may also be or reported differently at the end of the semester than at the beginning (as reported on the CBM001). Whenever possible, be consistent with the CBM001 report; otherwise, select the classification/categorization that is most appropriate at the end of the semester. Coordinating Board reports will generally use CBM001 records for determining classification and race/ethnicity.

## CTC Student End of Semester Report (CBM0E1)

### INSTRUCTIONS FOR STUDENT END OF SEMESTER REPORT

For the current reporting period, enter a separate student record on the CBM0E1 based on the student's registration in:

- regular classes;
- flex-entry classes that started after the term census date and finish by the end of the semester (FE=1); or
- flex-entry classes that started in prior semesters and finish in the current semester (FE=6).

**NOTE:** Students' total contact hour load and total semester credit hour load should be reported appropriately based on the three types of records mentioned above. Students in academic courses reported on the CBM0E1 must match the total academic contact hours reported for a student on the CBM00S. Similarly, the contact hour load in technical courses reported on the CBM0E1 must match the contact hours reported for a student on the CBM00S.

The academic semester credit hours which apply to the undergraduate limit reported on the CBM0E1 (in Item #27) must be within 100 hours of the total semester credit hours reported on the CBM00S of students who are affected by the undergraduate limit. (Dual credit course hours reported on the CBM00S will not be included in this calculation.)

Item #1     Record Code. Always enter '1'.

Item #2     Institution Code. Enter the FICE Code of the institution. See Appendix A.

Item #3     Student Identification Number. Enter the Social Security Number of the student. The institution will assign a unique nine-digit identification number to each student without a Social Security Number.

Item #4     Gender. Enter the gender of the student.

M = Male     F = Female

Item #5     Classification. Enter the classification of the student at the beginning of the term using the following guidelines:

- |   |              |   |
|---|--------------|---|
| 1 | Freshman     | A student who has earned less than 30 college-level semester credit hours   |
| 2 | Sophomore    | A student who has completed the equivalent of one year of full-time undergraduate work; that is, at least 30 college-level semester credit hours and not more than 72 semester credit hours |
| 3 | Unclassified | A student who has earned more than 72 semester hours, but not earned associate degree or above.   |

CTC Student End of Semester Report (CBM0E1)

Also use in the rare case that a student cannot be placed in another category.

- |   |                        |  |
|---|------------------------|--|
| 4 | Associate Degree       | A student who previously earned an associate degree                |
| 5 | Baccalaureate or above | A student who previously earned a degree of baccalaureate or above |
| 6 | Third Year Bachelor    | A student who is in the third year of a Bachelor's program         |
| 7 | Fourth Year Bachelor   | A student who is in the fourth year of a Bachelor's program        |

Item #6 Date of Birth. Enter all four digits of the year and both digits of the month and day of birth of the student in the following format -- YYYYMMDD.

where YYYY = Year      MM = Month      DD = Day

**NOTE:** If the month of birth is known and the year is unknown, code both month and year as unknown, or '00000000'. If the year of birth is known and the month is unknown, code the month as '06'.

Item #7 Tuition Status. Enter the code indicating the legal status of the student for tuition purposes.

- 1 In-District – Resident
- 2 Out-of-District – Resident
- 3 Nonresident
- 5 Tuition Exemption for Texas Resident
- A Student classified as a resident based on TEC 54.052(a)(3) who is not a U.S. citizen or permanent resident but is allowed to pay in-district resident tuition
- B Student classified as a resident based on TEC 54.052(a)(3) who is not a U.S. citizen or permanent resident but is allowed to pay out-of-district resident tuition
- C An applicant for permanent resident status or holder of a visa that allows a person to domicile in the U.S. who is classified as a resident and is paying in- district resident tuition
- D An applicant for permanent resident status or holder of a visa that allows a person to domicile in the U.S. who is classified as a resident and is paying out-of-district resident tuition
- E Tuition Waiver that allows non-resident or foreign students to pay the resident rate as well as recipients of Tuition Exemptions through TEC 54.207 (Good Neighbor Scholarship)
- N Visiting student allowed to enroll due to Natural Disaster (currently not in use)

**NOTE:**

- a) Students who are allowed to pay the "Resident Tuition" rate due to a waiver should be coded 'E'.

CTC Student End of Semester Report (CBM0E1)

- b) Students who qualify as residents through the 36-months' residence in Texas and who are not U.S. citizens or permanent residents should be coded as 'A' if they are paying in-district tuition and be coded as 'B' if they are paying out-of-district tuition. Both 'A' and 'B' students must complete the affidavit.
- c) Students who are eligible for permanent resident status (whose I-485 applications have not been rejected and are being processed by BCIS) and students who hold visas that allow them to domicile in the U.S. should be coded 'C' if they have actually established a domicile in Texas and have been classified as residents eligible to pay the in-district tuition and be coded 'D' if they have actually established a domicile in Texas and have been classified as residents eligible to pay the out-of-district tuition.

Item #8 Residence. Enter the code representing the county, state, or foreign country of which the student is a resident as identified by the student as his/her permanent address at the time of application to the institution. See Appendix B for codes.

- a. Enter the Texas county code for students who are Texas residents
- b. Enter the state code for students who are U.S. citizens or permanent residents and who are residents of other states
- c. Enter the foreign country code for foreign country citizens who are not Texas residents

Item #9 Transfer or First-Time-In-College. If the student is a transfer student, enter the FICE code (see Appendix A) of the institution of higher education from which the student transferred. (Enter 999999 for institutions not having a FICE code.) A transfer is a student entering the reporting institution for the first time but who is known to have previously attended another postsecondary institution at the undergraduate level.

If the student has never attended college or other postsecondary institution, enter a '000001' to indicate a first-time student. Students should not be reported as first-time-entering college until they have completed their high school work. Therefore, include as first-time students those who entered with advanced standing (college credits earned before graduation from high school).

If not applicable, leave blank.

**NOTE:** The FICE codes in Item #9 are to be entered only the first semester of a student's enrollment after transferring to your institution.

Item #10A Contact Hour Load in Academic Courses, In-District. Enter the number of contact hours attempted in academic courses, including developmental, that are taught in-district if the contact hours do NOT exceed the developmental SCH limit or are not in inter-institutional courses. (See more discussion of inter-institutional courses in the introduction of the CBM004 report.)

If the student has exceeded the developmental SCH limit for developmental contact hours that (1) apply to the limit and (2) are taught in-district, exclude the

CTC Student End of Semester Report (CBM0E1)

hours from this item and report them in Item #30. Exclude contact hours attempted by the student in approved inter-institutional academic courses which are taught in-district and report them in Item #24.

Right justify and include a leading zero if necessary, or zero fill.

Item #10B Contact Hour Load in Academic Courses, Out-of-District. Enter the number of contact hours attempted in academic courses, including developmental, that are taught out-of-district if the student is NOT affected by the developmental SCH limit or taking inter-institutional courses.

If the student has exceeded the developmental SCH limit for developmental contact hours that (1) apply to the limit and (2) are taught out-of-district, exclude the hours from this item and report them in Item #30. Exclude contact hours attempted by the student in approved inter-institutional academic courses which are taught out-of-district and report them in Item #24.

Right justify and include a leading zero if necessary, or zero fill.

**Note for Items #10A and 10B:** Hours earned in English for Speakers of Other Languages (ESOL) courses reported as developmental education (as per the ACGM) are included in the 18-hour limit.

Item #11A Contact Hour Load in Approved Regular Technical Courses, In-District. Enter the number of contact hours attempted by the student in approved technical courses which are taught in-district. Exclude contact hours attempted by the student in approved inter-institutional technical courses which are taught in-district and report them in Item #25.

Right justify and include a leading zero if necessary, or zero fill.

Item #11B Contact Hour Load in Approved Regular Technical Courses, Out-of-District. Enter the number of contact hours attempted by the student in approved technical courses which are taught out-of-district. Exclude contact hours attempted by the student in approved inter-institutional technical courses which are taught out-of-district and report them in Item #25.

Right justify and include a leading zero if necessary, or zero fill.

TSTC and Lamar will code the on-campus contact hours in the In-District fields and off-campus contact hours in the Out-of-District fields.

Item #12 Major Area of Concentration. Enter the 2010 CIP code (Appendix C) of the major area of concentration and the appropriate code in Item #13C for the Type of Major. All technical majors, including Tech-Prep, must match the Coordinating Board approved programs in the Education and Training Clearinghouse Technical Programs Inventory for the institution (district). For an undeclared academic major, a value of '24019900' or '99999999' may be reported. A Bachelor major should be reported with a CB- approved CIP for your institution.

CTC Student End of Semester Report (CBM0E1)

Item #13 Semester Credit Hour Load in Academic Courses NOT Affected by the Undergraduate SCH Limit. Include the number of semester credit hours attempted in academic courses if the hours are NOT affected by the undergraduate SCH limit. Semester credit hours in developmental courses or interventions are to be excluded from this item, but should be reported in Item #23 or Item #28, as appropriate. Students whose credit hours should be reported here include students who already have a baccalaureate degree from an institution of higher education, students who pay the non-resident tuition rate, students who are taking dual credit course(s), and academic students who enrolled as undergraduates in an institution of higher education prior to the 1999 fall semester.

Right justify and include a leading zero if necessary.

Item #13A Tuition Exemption/Waiver Code. When Item #7 is coded '5' and the student is a resident receiving a Hazlewood exemption (authorized in TEC 54.203), enter the code '01'; otherwise leave blank. When Item #7 is coded 'E' and the student is a nonresident eligible to pay the resident rate due to the state's waiver for members of the military and their families (TEC 54.058), enter '21'; otherwise leave blank.

- 01 Exemption of certain veterans, dependents, etc. of the Armed Forces of the United States from payment of tuition
- 21 Application of resident rather than nonresident tuition to military personnel and dependents

**NOTE:** These two tuition exemption/waiver codes are important in determining if the students are military or military dependents. They are used in the follow-up system if the student cannot be found in higher education or in the Texas workforce.

Item #13B Remote Campus. Enter '5' if the student is confined in a correctional institution; blank if not. Students attending out-of-district branch campuses recognized by the Coordinating Board as such must be identified. Each out-of-district branch campus will be assigned a unique number within the district. TSTC is required to use this item to identify the students enrolled at their extension centers:

- 1 Abilene
- 2 Breckenridge
- 3 Brownwood

Item #13C Type of Major. Enter the code which represents the primary major.

- 1 Academic
- 2 Technical
- 3 Tech-Prep

**NOTE:** The Tech-Prep declared major definition requires that students must declare themselves as specific Tech-Prep majors who have matriculated from a high school Tech-Prep program; course enrollment alone in Tech-Prep courses is not sufficient to identify students as Tech-Prep majors.

A student in a Bachelor's program is to be reported as an academic major.



CTC Student End of Semester Report (CBM0E1)

Item #15 First Name. Enter the student's first name. Truncate if the name contains over 10 characters.

Item #17 Middle Initial. Enter the initial of the student's middle name.

Item #18 Semester. Enter the semester that this report covers. If reporting a combined summer report, use a code of '3'.

1 Fall    2 Spring    3 Summer I    4 Summer II

Item #19 Year. Enter all four digits of the calendar year in which the semester occurs.

YYYY

Item #20 Flexible Entry. Enter a '1' if the record is for a student enrolled in a Flexible Entry (FE) class that is being reported on the CBM00S for this semester. Enter a '7' to identify a visiting (displaced) student who has been allowed to enroll in a regular (non-flex) class due to the natural disaster (currently not in use); otherwise, continue to code the flex-entry item with a '1' for a visiting (displaced) student who enrolls in a flex-entry class.

Enter a '6' if a student is enrolled in a class that spans from the previous semester and is being reported as completed this semester on the CBM00S. A student enrolled in a course that falls between semesters is reported with a '6' in the following semester.

If the situations above do not apply, leave the item blank. If a student takes regular and flexible entry classes, the student must be reported with a separate CBM01E record for the regular courses (blanks) and for each flex type. A Flexible Entry Reference Table is available in the *Appendix*.

Item #22A Unused.

Item #22B Unused.

Item #22C Unused.

Item #22D Unused.

Item #22E Unused.

Item #22F Unused.

Item #22G Unused.

CTC Student End of Semester Report (CBM0E1)

Item #23 SCH - Developmental Education NOT State-Funded. of courses and interventions used for such purposes. See the *Lower Division Academic Course Guide Manual* (ACGM) for a list of developmental courses. Note that the 18-hour limit applies to hours earned in developmental English for Speakers of Other Languages (ESOL) courses listed in the ACGM. For details about funding, see CB Rules Chapter 13, Subchapter F, §13.107.

Right justify and include a leading zero if necessary, or zero fill.

Item #24 Inter-Institutional Academic Contact Hours. Enter the number of inter-institutional contact hours in approved academic courses for which the student is registered in the current semester, or for flexible entry records, and exclude them from Items #10A and #10B. An inter-institutional agreement must be on file at the CB. An inter-institutional class is where the class and instructor are provided by another institution and the receiving institution is not allowed to claim the contact hours of their students on the CBM00S. See more discussion of inter-institution classes in the introduction of the CBM00S report. Use leading zeros or zero fill if appropriate.

Item #25 Inter-Institutional Technical Contact Hours. Enter the number of inter-institutional contact hours in approved technical classes for which the student is registered in the current semester, or for flexible entry records, and exclude them from Items #11A and #11B. An inter-institutional agreement must be on file at the CB. An inter-institutional class is where the class and instructor are provided by another institution and the receiving institution is not allowed to claim the contact hours of their students on the CBM00S. See more discussion of inter-institution in the introduction of the CBM00S report. Use leading zeros or zero fill if appropriate.

Item #26 Semester Credit Hours of Student Enrolled in Dual Credit Courses. Enter the number of dual credit hours attempted for which the student receives both high school and college credit. These credit hours should also be reported in Item #13, #29, #35, and #36, as appropriate.

Use leading zeros or zero fill if appropriate.

CB rules regarding dual credit are found in Chapter 4, Subchapter D at <http://www.thecb.state.tx.us/Rules/>. Refer to section on Dual Credit in the introduction for information about reporting dual credit.

Item #27 Semester Credit Hours in Academic Courses Which Are Affected by the Undergraduate SCH Limit. Include the number of semester credit hours attempted by students in academic courses that apply to current associate or baccalaureate degrees at an institution of higher education and for which the college receives state funding. Do not include academic semester credit hours if the student pays

CTC Student End of Semester Report (CBM0E1)

the non-resident tuition rate, has already received a baccalaureate degree, or is a high school student taking course(s) for dual credit. This item applies only to students who initially enroll as undergraduates in an institution of higher education in the 1999 fall semester or in a subsequent term.

Use leading zeros or zero fill if appropriate.

Item #28 Semester Credit Hours in Developmental Education Courses NOT in Excess of State Limit. Include all semester credit hours in developmental education courses and approved interventions attempted by a student at your institution during the term reported, except the credit hours in developmental education courses in which the student exceeds the 18-hour state funding limit and that are to be reported in Item #23. Developmental English for Speakers of Other Languages (ESOL) courses listed in the ACGM must be included in this category for students who have not reached the limit.

Use leading zeros, or zero fill if appropriate.

Item #29 Total Semester Credit Hours in Technical Courses. Include the total number of semester credit hours attempted in technical courses.

Use leading zeros or zero fill if appropriate.

Item #30 Contact Hours - Developmental Education NOT State-Funded. A community, technical, or state college may not receive funding for developmental coursework taken by a student in excess of 18 semester credit hours or the equivalent. However, they are still required to report hours in excess of the state limit. There are limits on the nature of courses and interventions used for such purposes. For a list of developmental courses see the *Lower Division Academic Course Guide Manual* (ACGM). Note that the 18 SCH limit applies to hours earned in developmental English for Speakers of Other Languages (ESOL) courses listed in the ACGM. For details about funding, see CB Rules Chapter 13, Subchapter F, §13.107.

Right justify and include a leading zero if necessary or zero fill.

Item #31 Student Intent. Enter the code that reflects the primary reason the student is attending classes at your college. Beginning in Fall 2001, the datum MUST be student-declared. If the student fails to identify an intent, a "Did Not Respond" option (code 6) may be reported.

- 1 Earn an associate's degree (2 year)
- 2 Earn a certificate (less than 2 years)
- 3 Earn credits for transfer
- 4 Take courses to:
  - get a new or better job
  - improve skills for current job
- 5 Take courses for personal enrichment
- 6 Did not respond
- 7 Earn a Bachelor's degree

CTC Student End of Semester Report (CBM0E1)

Item #32 Non-Disclosure. Enter a '2' to indicate that the individual student has notified the institution of his/her refusal to have "directory information" disclosed; else zero fill.

Item #33 Contact Hours Technical – Not State-Funded. Enter the number of contact hours attempted by the student in approved technical courses which are NOT allowed to be reported for state funding.

Right justify and include a leading zero if necessary or zero fill.

Item #34 Contact Hours Academic – Not State-Funded. Enter the number of contact hours attempted by the student in approved academic courses which are NOT allowed to be reported for state funding. Excessive contact hours in developmental courses should be reported in Item #30. Include contact hours in academic dual credit courses that are not eligible for state funding; refer to section on Dual Credit in the introduction for details.

Right justify and include a leading zero if necessary or zero fill.

Item #35 Semester Credit Hours Technical – Not State-Funded. Enter the number of semester credit hours attempted by the student in approved technical courses which are NOT allowed to be reported for state funding.

Right justify and include a leading zero if necessary or zero fill.

Item #36 Semester Credit Hours Academic – Not State-Funded. Enter the number of semester credit hours attempted by the student in approved academic courses which are NOT allowed to be reported for state funding. Excessive semester credit hours in developmental courses should be reported in Item #23. Right justify and include a leading zero if necessary or zero fill. Include semester credit hours in academic dual credit courses that are not eligible for state funding; refer to section on Dual Credit in the introduction for details.

Item #37 Last Name. Enter the student's last name. Truncate if the name contains over 20 characters.

Item #38 Restricted Program Admission. The Coordinating Board uses restricted admission codes to distinguish students who have a declared major in a particular discipline from those who are actually admitted to a certificate or degree program through a restricted or separate admission process. The distinction provides more accurate enrollment and graduation numbers in key, high-demand occupations and the data are often linked to special legislative initiatives.

To ensure accuracy of the number of students in these programs, enter the appropriate code for each student who is admitted to and continuing his/her enrollment in a certificate or degree program in the following areas or CIP codes. Leave blank if not.

- 06 Nursing (51.3801) Allied Health to ADN
- 07 Vocational Nursing (51.3901)
- 08 Nursing (51.3801) LVN to ADN

CTC Student End of Semester Report (CBM0E1)

- 09 Nursing (51.3801) Paramedic to ADN
- 11 Nursing (51.3801) Initial RN licensure, associate degree program

**Definitions:**

The Restricted Program Admission codes for Nursing are needed in the calculation of graduation rates (Education Code 61.0901) and for the distribution of funds under the Nursing Shortage Reduction Program (Education Code 61.9623).

- 06 Nursing (51.3801) Allied Health to ADN – A student admitted to and continuing his/her enrollment in an approved ADN nursing program who already possesses a certificate or degree in an allied health discipline other than as a paramedic. For the Board’s purpose of counting graduates and calculating completion rates, this program is considered a one-year program.
- 08 Nursing (51.3801) LVN to ADN – A student admitted to and continuing his/her enrollment in an approved ADN nursing program who already possesses a certificate as a licensed practical or vocational nurse. For the Board’s purpose of counting graduates and calculating completion rates, this program is considered a one-year program.
- 09 Nursing (51.3801) Paramedic to ADN – A student admitted to and continuing his/her enrollment in an approved ADN nursing program who already possesses a certificate or degree as a paramedic. For the Board’s purpose of counting graduates and calculating completion rates, this program is considered a one-year program.
- 11 Nursing (51.3801) Initial RN licensure, associate degree program – A student admitted to and continuing his/her enrollment in an approved ADN nursing program who is not a registered nurse. For the Board’s purpose of counting graduates and calculating completion rates, this program is considered a two-year program.

Item #39 High School Code. Enter the College Board CEEB High School code of the high school that the student graduated from. Required for Texas high school graduates that are coded as first-time-in-college (Item #9 = 000001). The Texas CEEB codes are in Appendix M. Not required for students over the age of 25. Leave blank if not applicable.

May be reported for all students. Use the CB-created special CEEB codes in Appendix M for students who did not graduate from a Texas high school.

Item #40 PEIMS Identification Number. Enter the PEIMS identification number of the student if you collect this information. The PEIMS identification number is a state-approved alternative student identification number provided by TEA to the school districts that is to be used when the student does not provide an SSN. It may be found in the student’s high school transcript. This number begins with an ‘S’ which is then followed by 8 digits. Leave blank if you do not collect this information.

CTC Student End of Semester Report (CBM0E1)

Item #41 Ethnic Origin. Enter the code indicating whether the student is of Hispanic or Latino origin or not.

- 1 Hispanic or Latino origin
- 2 Not Hispanic or Latino origin
- 3 Not answered

Item #42 Race. Select one or more codes indicating the race of the student.

- |           |   |   |
|-----------|---|---|
| Item #42A | 1 | White                                     |
| Item #42B | 2 | Black or African-American                 |
| Item #42C | 4 | Asian                                     |
| Item #42D | 5 | American Indian or Alaskan Native         |
| Item #42E | 6 | International                             |
| Item #42F | 7 | Unknown or Not Reported                   |
| Item #42G | 8 | Native Hawaiian or Other Pacific Islander |

**Definitions:**

- Hispanic or Latino: A person of Cuban, Mexican, Puerto Rican, South or Central American, or other Spanish culture or origin, regardless of race.
- American Indian or Alaskan Native: A person having origins in any of the original peoples of North and South America (including Central America), and who maintains a tribal affiliation or community attachment.
- Asian: A person having origins in any of the original peoples of the Far East, Southeast Asia, or the Indian subcontinent including, for example, Cambodia, China, India, Japan, Korea, Malaysia, Pakistan, the Philippine Islands, Thailand, and Vietnam.
- Black or African-American: A person having origins in any of the black racial groups of Africa.
- Native Hawaiian or Other Pacific Islander: A person having origins in any of the original peoples of Hawaii, Guam, Samoa, or other Pacific Islands.
- White: A person having origins in any of the original peoples of Europe, the Middle East or North Africa.
- International denotes a person who is not a citizen or permanent resident of the United States and who is in this country on a temporary basis and does not have the right to remain indefinitely.
- Unknown or Not Reported: The unknown classification should only be used if the student has not selected a racial designation.

**Notes:**

- e) Even though a student is allowed to pay the "Resident Tuition" rate due to a waiver (coded 'E' in Item #7), report with the international code.
- f) Report the ethnicity of a student who was classified as a resident based on TEC 54.052(a)(3) (coded 'A' in Item #7 on the CBM001).
- g) Report the ethnicity of students who have applied to or have a petition pending with the Bureau of Citizenship and Immigration Services and students who base their residency on visas that allow them to domicile in the U.S.
- h) Report students who are Refugees, asylees, parolees, and those who are here under Temporary Protective Status as international students.

## CTC Student End of Semester Report (CBM0E1)

Item #43 Individual with Intellectual or Developmental Disabilities (IDD). Student has been identified as having an intellectual or developmental disability based on the definitions provided below. If a student is identified as having both an Intellectual Disability and identified as being on the Autism Spectrum, prioritize the reporting of the Intellectual Disability (enter '1'). Institutions may only report students who have been identified through self-identification and/or documented receipt of special services.

### Definition of Intellectual and Developmental Disability (IDD):

For reporting purposes, for Items #43 and #43A, Intellectual and Developmental Disability (IDD) is defined as a neurodevelopmental disorder that must meet the following criteria:

- a. Deficits in intellectual functions, such as reasoning, problem solving, planning, abstract thinking, judgement, academic learning, and learning from experience.
  - b. Deficits in adaptive functioning that result in failure to meet developmental and sociocultural standards for personal independence and social responsibility. Without ongoing support, the adaptive deficits limit functioning in one or more activities of daily life, such a communication, social participation, and independent living, across multiple environments, such as home, school, work and community.
  - c. (a) and (b) may occur after the developmental period (such as in the case of a traumatic brain injury).
  - d. Students with IDD may include those diagnosed with an Autism Spectrum Disorder.
0. Student not identified as having an IDD
  1. Student identified as having an IDD as defined above
  2. Student identified as having an Autism Spectrum Disorder but not an Intellectual Disability (Report '1' if student is also identified as having an Intellectual Disability)

Item #43A Individual enrolled in a transitional or other program for students with Intellectual and Developmental Disabilities (IDD). Enter '1' if student was ever enrolled in a program for students with IDD at your institution. Report if student was enrolled in program at any time. Report only if coded '1' or '2' in Item #43. Enter '0' if student was not enrolled in a program for students with IDD. A record should NOT be created for students who are not otherwise reported on the CBM001. See definition of program below.

### Definition of Postsecondary Transitional Program or Program for Students with IDD:

A degree, certificate or non-degree program for students with IDD that is offered by an institution of higher education. These programs are designed to support students with IDD who want to continue academic, career, and independent living instruction following completion of secondary education.

## CTC Student End of Semester Report (CBM0E1)

0. Student never participated in a postsecondary program for students with IDD at this institution
1. Student participated in a postsecondary program for students with IDD at this institution
2. It is unknown if the student participated in a postsecondary program for students with IDD at this institution

**Item #44A** Academically Disadvantaged. Enter a '1' or leave blank if not. When reporting academically disadvantaged students, colleges may report students who, based on TSIA or a local placement test, do not have college entry level skills in reading, writing, or math. Colleges should also report students who are enrolled in developmental education courses based on the results of TSIA or local placement tests. The Interim Evaluation Report definition may also be applied for students who did not receive a high school diploma nor did not receive a GED certificate.

After the semester in which a student satisfactorily completes remediation, the college should no longer report that student as academically disadvantaged. Please note that academically disadvantaged does not include students with learning disabilities.

**Item #44B** Economically Disadvantaged Family or Individual. Enter a '2' or leave blank if not appropriate. Colleges may use one or more of the following standards to determine whether an individual is economically disadvantaged: 1) annual income at or below the federal poverty line, 2) eligibility for Aid to Families with Dependent Children or other public assistance programs (includes WIC program participants), 3) receipt of a Pell Grant or comparable state program of need-based financial assistance, 4) participation or eligible for JTPA programs included under Title II, and 5) eligible for benefits under the Food Stamp Act of 1977 or the Health and Humans Services (HHS) Poverty Guidelines, 403.114, page 36721 of final Rules and Regulations.

Students should not continue to be reported as economically disadvantaged if their circumstances change and they no longer meet the definition of economically disadvantaged.

**Item #44C** Individual with Disabilities. Enter a '3' or leave blank if not. The nature of this datum is that it is typically self-reported or reported when a student receives special services through a special populations coordinator or a state program. Students referred to the college by the Texas Rehabilitation Commission for education and training should be reported in this category.

**Item #44D** English Learner Enter a '4' or leave blank if not appropriate. Include all students who enroll in LEP courses or who were determined, based on a local placement test, to be Limited English Proficient.

After the semester in which a student successfully completes remediation, the college should no longer report that student as LEP.



CTC Student End of Semester Report (CBM0E1)

**Item #44G** Single Parent or Single Pregnant Women. Enter an '8' or leave blank if not appropriate. This may be self-reported data. However, students who receive special federally-funded or state-funded assistance (such as referrals from the Texas Department of Human Services or the Texas Department of Health) because they are single parents may also be reported in this category. Assistance may include child care assistance or child care fee waivers.

**Item #44H** Out- of-Workforce Individuals. Enter a '9' or leave blank if not appropriate. An individual who is a displaced homemaker, as defined in section 3 of the Workforce Innovation and Opportunity Act (29 U.S.C. 3102); or an individual who has worked primarily without remuneration to care for a home and family, and for that reason has diminished marketable skills. This also includes a parent whose youngest dependent child will become ineligible to receive assistance under part A of title IV of the Social Security Act (42 U.S.C. 601 et seq.) not later than 2 years after the date on which the parent applies for assistance under such title; and is unemployed or underemployed and is experiencing difficulty in obtaining or upgrading employment.

**Item #44I** Homeless Individuals. Enter an 'A' or leave blank if not appropriate. An Individual who lacks a fixed, regular, and adequate nighttime residence (within the meaning of section 103(a)(1)) of the McKinney-Vento Homeless Assistance Act. This includes:

1. individuals who are sharing the housing of other persons due to loss of housing, economic hardship, or a similar reason; are living in motels, hotels, trailer parks, or camping grounds due to the lack of alternative adequate accommodations; are living in emergency or transitional shelters; are abandoned in hospitals; or are awaiting foster care placement;
2. individuals who have a primary nighttime residence that is a public or private place not designed for or ordinarily used as a regular sleeping accommodation for human beings (within the meaning of section 103(a)(2)(C));
3. individuals who are living in cars, parks, public spaces, abandoned buildings, substandard housing, bus or train stations, or similar settings; and
4. migratory children (as such term is defined in section 1309 of the Elementary and Secondary Education Act of 1965)

**Item #44J** Foster Youth. Enter a 'B' or leave blank if not appropriate. Youth who are in, or have aged out of the foster care system. Foster care means 24-hour substitute care for children placed away from their parents or guardians and for whom the title IV-E agency has placement and care responsibility. This includes, but is not limited to, placements in foster family homes, foster homes of relatives, group homes, emergency shelters, residential facilities, child care institutions, and pre-adoptive homes. A child is in foster care in accordance with this definition regardless of whether the foster care facility is licensed and payments are made by the State, Tribal or local agency for the care of the child, whether adoption subsidy payments are being made prior to the finalization of an adoption, or whether there is Federal matching of any payments that are made. \* "Youth" means an individual who is not younger than age 17 or older than age 24.

CTC Student End of Semester Report (CBM0E1)

Item #44K Youth with Active Duty Military Parent. Enter a 'C' or leave blank if not appropriate. A youth that has a parent that is full-time in the active military service of the United States. This includes full-time training duty, annual training duty, and attendance, while in the active military service, at a school designated as a service school by law or by the Secretary of the military department concerned. This does **not** include full-time National Guard duty. \**“Youth” means an individual who is not younger than age 17 or older than age 24.*

CTC Student End of Semester Report (CBM0E1)

DATA PROCESSING RECORD LAYOUT

|           |  | <u>Beginning<br/>Position</u> | <u>Length</u> |
|-----------|--|-------------------------------|---------------|
| Item #1   | Record Code – Always 1'                                    | 1                             | 1             |
| Item #2   | Institution Code – FICE – Numeric                          | 2                             | 6             |
| Item #3   | Student Identification Number – Alphanumeric               | 8                             | 9             |
| Item #4   | Gender – 'M' or 'F'  | 17                            | 1             |
| Item #5   | Classification – '1' thru '7' – Numeric                    | 18                            | 1             |
| Item #6   | Date of Birth - YYYYMMDD – Numeric                         | 19                            | 8             |
| Item #7   | Tuition Status – Alphanumeric                              | 27                            | 1             |
| Item #8   | Residence – Numeric  | 28                            | 3             |
| Item #9   | Transfer/First-Time-In-College – Numeric or blank          | 31                            | 6             |
| Item #10A | Contact Hours Academic – In-District – Leading zeros       | 37                            | 4             |
| Item #10B | Contact Hours Academic – Out-of-Dist – Leading zeros       | 41                            | 4             |
| Item #11A | Contact Hours Tech – In-District – Leading zeros           | 45                            | 4             |
| Item #11B | Contact Hours Tech – Out-of-Dist – Leading zeros           | 49                            | 4             |
| Item #12  | Major Area of Concentration – Numeric                      | 53                            | 8             |
| Item #13  | Aca SCH Not Affected by UG Limit – Leading zeros, two dec  | 61                            | 4             |
| Item #13A | Tuition Exemption/Waiver Code – '01', '21', or blank       | 65                            | 2             |
| Item #13B | Remote Campus – '5' or blank (TSTC '1' thru '3')           | 67                            | 1             |
| Item #13C | Type of Major – '1' or '2' or '3'                          | 68                            | 1             |
| Item #15  | First Name – Alpha   | 69                            | 10            |
| Item #17  | Middle Name Initial – Alpha or blank                       | 79                            | 1             |
| Item #18  | Semester – '1', '2', '3', or '4' – Numeric                 | 80                            | 1             |
| Item #19  | Year - YYYY – Numeric                                      | 81                            | 4             |
| Item #20  | Flexible Entry – Numeric or blank                          | 85                            | 1             |
| Item #22A | Unused   | 86                            | 1             |
| Item #22B | Unused   | 87                            | 1             |
| Item #22C | Unused   | 88                            | 1             |
| Item #22D | Unused   | 89                            | 1             |
| Item #22E | Unused   | 90                            | 1             |
| Item #22F | Unused   | 91                            | 1             |
| Item #22G | Unused   | 92                            | 1             |
| Item #23  | SCH-Dev Ed Not State-funded – Leading zeros, two dec       | 93                            | 4             |
| Item #24  | Inter-institutional Academic CH – Leading zeros            | 97                            | 3             |
| Item #25  | Inter-institutional Technical CH – Leading zeros           | 100                           | 3             |
| Item #26  | Dual SCH of High School Student – Leading zeros, two dec   | 103                           | 4             |
| Item #27  | Academic SCH Affected by UG Limit – Leading zeros, two dec | 107                           | 4             |
| Item #28  | Developmental Ed SCH (Academic) – Leading zeros, two dec   | 111                           | 4             |
| Item #29  | Total Technical SCH – Leading zeros, two decimals          | 115                           | 4             |
| Item #30  | CH Developmental Ed Not State-funded – Numeric             | 119                           | 3             |
| Item #31  | Student Intent – '1' thru '7' – Numeric                    | 122                           | 1             |
| Item #32  | Non-Disclosure – '0' or '2' – Numeric                      | 123                           | 1             |
| Item #33  | CH Technical Not State-Funded – Leading zeros              | 124                           | 1             |

CTC Student End of Semester Report (CBM0E1)

|           |   | <u>Beginning<br/>Position</u> | <u>Length</u> |
|-----------|---|-------------------------------|---------------|
| Item #34  | CH Academic Not State-Funded – Leading zeros              | 127                           | 3             |
| Item #35  | SCH Technical Not State-Funded – Leading zeros, two       | 130                           | 4             |
| Item #36  | SCH Academic Not State-Funded – Leading zeros two dec     | 134                           | 4             |
| Item #37  | Last Name – Alpha   | 138                           | 20            |
| Item #38  | Restricted Program Admission                              | 158                           | 2             |
| Item #39  | High School Code  | 160                           | 6             |
| Item #40  | PEIMS Identification Number                               | 166                           | 9             |
| Item #41  | Ethnic Origin – Numeric                                   | 175                           | 1             |
| Item #42  | Race:   |                               |               |
| Item #42A | White – ‘1’ or blank                                      | 176                           | 1             |
| Item #42B | Black or African-American – ‘2’ or blank                  | 177                           | 1             |
| Item #42C | Asian – ‘4’ or blank                                      | 178                           | 1             |
| Item #42D | American Indian or Alaskan Native – ‘5’ or blank          | 179                           | 1             |
| Item #42E | International – ‘6’ or blank                              | 180                           | 1             |
| Item #42F | Unknown or Not Reported – ‘7’ or blank                    | 181                           | 1             |
| Item #42G | Native Hawaiian or Other Pacific Islander – ‘8’ or blank  | 182                           | 1             |
| Item #43  | Individual with IDD – Numeric                             | 183                           | 1             |
| Item #43A | Individual enrolled in IDD program – Numeric              | 184                           | 1             |
| Item #44A | Academically Disadvantaged – ‘1’ or blank                 | 185                           | 1             |
| Item #44B | Economically Disadvan Family or Individual – ‘2’ or blank | 186                           | 1             |
| Item #44C | Individual with Disabilities – ‘3’ or blank               | 187                           | 1             |
| Item #44D | English Learner – ‘4’ or blank                            | 188                           | 1             |
| Item #44G | Single Parent or Single Pregnant Women – ‘8’ or blank     | 189                           | 1             |
| Item #44H | Out-of-Workforce Individuals – ‘9’ or blank               | 190                           | 1             |
| Item #44I | Homeless Individuals – ‘A’ or blank                       | 191                           | 1             |
| Item #44J | Foster Youth – ‘B’ or blank                               | 192                           | 1             |
| Item #44K | Youth with Active Duty Military Parent ‘C’ or blank       | 193                           | 1             |

CTC Student End of Semester Report (CBM0E1)

QUESTIONABLE AND ERROR VALUES

The following values are used in the Coordinating Board's edit programs to determine Questionable and Error Values for each data element.

| <u>ITEM NUMBER</u>                | <u>QUESTIONABLE VALUE</u>   | <u>ERROR VALUE</u>  |
|-----------------------------------|---|---|
| 1. Record Code                    | N/A   | Any value except '1'  |
| 2. Institution Code               | N/A   | Must match value in header record and be on list of valid FICE codes  |
| 3. Student ID                     | Duplicate FE entries  | Blank or duplicate entry or not alpha and/or numeric  |
| 4. Gender                         | N/A   | Any value except 'M' or 'F'   |
| 5. Classification                 | N/A   | Any value except '1' thru '5' or '6' and '7' when FICE = 007857, 009797, 012015, or 031034  |
| 6. Date of Birth                  | Age less than 13 or more than 75; age less than 13 or more than 19 when Item #26 greater than 0     | Any non-numerical data; month less than '01' or greater than '12'   |
| 7. Tuition Status                 | N/A   | Any value except '1', '2', '3', '5', 'A', 'B', 'C', 'D', or 'E'   |
| 8. Residence                      | N/A   | Any value except '001' thru '254', '310' thru '369' or '402' thru '799'; must be coded '001' thru '254' if Item #13A is coded '01'; must be on residence file |
| 9. Transfer/First-Time-In-College | Zero students coded '000001' in spring or summer  | Non-numerical characters except all blanks; '000001' if Item #26 > '00'; zero students coded '000001' in fall   |
| 10. Contact Hours Academic        | Sum of #10A, #10B, #11A, #11B, #24, #25, #30, #33, and #34 is less than 8 or greater than 780 hours | Any non-numerical characters (unused positions should be zero-filled)   |

CTC Student End of Semester Report (CBM0E1)

| <u>ITEM NUMBER</u>  | <u>QUESTIONABLE VALUE</u>   | <u>ERROR VALUE</u>  |
|---|---|---|
| 11. Contact Hours Technical                                 | Same as Item #10  | Same as Item #10  |
| 12. Major   | N/A   | Non-numeric or invalid CIP code; Bachelor's major not equal to approved CIP; value of '99999999' if Item #13C is coded '2' or '3' |
| 13. Academic Semester Credit Hours Not Affected by UG Limit | Sum of #13, #23, #27, #28, #29, #35, and #36 less than 1 or greater than 25 hours | Non-numerical or value greater than 33  |
| 13A. Exemption/Waiver                                       | Any value except '01' when Item #7 is coded '5' and Item #8 > '254'               | Any value except '01' when Item #7 is coded '5' or '21' when Item #7 is coded 'E'   |
| 13B. Remote Campus  | N/A   | Any value except '5' or blank or TSTC '1' thru '3'  |
| 13C. Type of Major  | N/A   | Any value other than '1', '2', or '3'   |
| 15. First Name  | Blank   | Numerical   |
| 17. Middle Name Initial                                     | N/A   | Numerical   |
| 18. Semester  | N/A   | Must match header record  |
| 19. Year  | N/A   | Must match header record  |
| 20. Flexible Entry  | N/A   | Value except space, '6', or '1'   |
| 22A. Unused   | N/A   | N/A   |
| 22B. Unused   | N/A   | N/A   |
| 22C. Unused   | N/A   | N/A   |
| 22D. Unused   | N/A   | N/A   |
| 22E. Unused   | N/A   | N/A   |
| 22F. Unused   | N/A   | N/A   |
| 22G. Unused   | N/A   | N/A   |
| 23. SCH-Developmental Education Not State-funded            | Same as Item #13; > 20 SCH  | Any non-numerical values  |

CTC Student End of Semester Report (CBM0E1)

| <u>ITEM NUMBER</u>                                    | <u>QUESTIONABLE VALUE</u> | <u>ERROR VALUE</u>   |
|---|---------------------------|--|
| 24. Inter-institutional Academic CH                   | Same as Item #10          | Non-numerical values   |
| 25. Inter-institutional Technical CH                  | Same as Item #10          | Non-numerical value  |
| 26. Dual High School SCH                              | Greater than '09'         | Non-numerical or value greater than '21'; greater than the sum of Items #13, #29, #35, and #36; value greater than '00' if Item #9 is coded '000001' |
| 27. SCH-Academic Affected by UG Limit                 | Same as Item #13          | Non-numerical or value greater than '33'; value greater than '00' if Item #5 is coded '5'  |
| 28. SCH-Developmental Ed Not in Excess of State Limit | Same as Item #13          | Non-numerical or value greater than '28'   |
| 29. SCH-Total Technical                               | Same as Item #13          | Non-numerical or value greater than '30'   |
| 30. CH-Develop Ed Not State-funded                    | Same as Item #10          | Non-numerical  |
| 31. Student Intent                                    | N/A                       | Value except '1' thru '7'  |
| 32. Non-Disclosure                                    | N/A                       | Any value except '2' or '0'  |
| 33. CH-Tech-Not State-funded                          | Same as Item #10          | Non-numerical value  |
| 34. CH-Acad-Not State-funded                          | Same as Item #10          | Non-numerical value  |
| 35. SCH-Tech-Not State-funded                         | Same as Item #13          | Non-numerical or value greater than '30'   |
| 36. SCH-Acad-Not State-funded                         | Same as Item #13          | Non-numerical value greater than '28'  |
| 37. Last Name   | N/A                       | Blank, numerical   |

CTC Student End of Semester Report (CBM0E1)

| <u>ITEM NUMBER</u>                      | <u>QUESTIONABLE VALUE</u> | <u>ERROR VALUE</u>  |
|---|---------------------------|---|
| 38. Restricted Prog Admission           | N/A                       | Any value except '07' when Item #12 = '513901' or '06', '08', '09', or '11' when Item #12 = '513801' or blank |
| 39. High School Code                    | N/A                       | Blank if Item #9 = '000001' and Item #8 = '001' thru '254'  |
| 40. PEIMS Ident. Number                 | N/A                       | First position not 'S' with remaining positions not numeric   |
| 41. Ethnic Origin                       | N/A                       | Value other than '1', '2', or '3'   |
| 42A. White                              | N/A                       | Value other than '1' or space or value = '1' and '7'  |
| 42B. Black/African-Amer                 | N/A                       | Value other than '2' or space or value = '2' and '7'  |
| 42C. Asian                              | N/A                       | Value other than '4' or space or value = '4' and '7'  |
| 42D. Amer Ind/Alask Nat                 | N/A                       | Value other than '5' or space or value = '5' and '7'  |
| 42E. International                      | N/A                       | Value other than '6' or space or value = '6' and '7'  |
| 42F. Unknown/Not Rep                    | N/A                       | Value other than '7' or space; value = '7' plus value = '1', '2', '4', '5', '6', or '8'                       |
| 42G. Nat Hawaiian/Pac Is                | N/A                       | Value other than '8' or space or value = '8' and '7'  |
| 43. Individual with IDD                 | N/A                       | Any value other than '0', '1', or '2'   |
| 43A. Individual enrolled in IDD program | N/A                       | Any value other than '0', '1', or '2'   |
| 44A. Academically Disadv.               | N/A                       | Value except '1' and space  |
| 44B. Economically Disadv.               | N/A                       | Value except '2' and space  |
| 44C. Individual with Disabilities       | N/A                       | Value except '3' and space  |
| 44D. English Learner                    | N/A                       | Value except '4' and space  |
| 44G. Single Parent                      | N/A                       | Value except '8' and space  |
| 44H. Out-of-Workforce Indiv             | N/A                       | Value except '9' and space  |
| 44I. Homeless Individuals               | N/A                       | Value except 'A' and space  |
| 44J. Foster Youth                       | N/A                       | Value except 'B' and space  |
| 44K. Youth w/Active Duty Militar        | N/A                       | Value except 'C' and space  |



CTC Student End of Semester Report (CBM0E1)

ITEM NUMBER

QUESTIONABLE VALUE

ERROR VALUE

**Note A: If the sum of Items #10A, #10B, #11A, #11B, #24, #25, #30, #33, and #34 is less than 8 or greater than 780 hours, a questionable message will be generated.**

**Note B: If the sum of Items #13, #23, #27, #28, #29, #35, and #36 is less than 1 or greater than 25 hours, a questionable message will be generated.**

**DISCREPANCY:** The number of records received in each submission is compared to the number in the trailer record (control total). The difference is shown on the edit report as a discrepancy.

## CTC Student End of Semester Report (CBM0E1)

### SUMMARY OF STUDENT DATA

1. **TOTAL HEADCOUNT** – Total headcount is a summation of all CBM0E1 records, including flexible entry records, which are displayed separately. The total headcount is categorized by gender, classification, student intent, age, tuition status, residence, ethnic origin, restricted program admission, first-time students, majors, concurrent enrollment in high school, special populations, non-disclosure, and flexible entry.
2. **AGE** – Each student’s age, for the purpose of the summary report, is calculated by comparing each student’s date of birth to the beginning date of the semester. For this purpose, the beginning date of each semester is:  
Fall - September 1; Spring - January 1; Summer - June 1
4. **CONTACT HOURS-Academic** – The in-district (Item #10A) and out-of-district (Item #10B) contact hours are summed to produce academic contact hours in-district and out-of-district. A separate total is provided for all flexible entry contact hours in academic courses. Inter-institutional academic contact hours (Item #24) are summed. Not state-funded academic contact hours (Item #34) are summed.
5. **CONTACT HOURS-Technical** – The in-district (Item #11A) and out-of-district (Item #11B) contact hours are summed to produce regular technical contact hours in-district and out-of-district. A separate total is provided for all flexible entry contact hours in regular technical courses. Inter-institutional technical contact hours (Item #25) are summed. Not state-funded technical contact hours (Item #33) are summed.
6. **SEMESTER CREDIT HOURS** – Item #13, Semester Credit Hours, is summed to get the academic semester credit hours unaffected by the undergraduate limit; Flexible Entry semester credit hours are summed in a separate column. Item #27, Semester Credit Hours, is summed to get the academic semester credit hours affected by the undergraduate limit; a separate total is provided for Flexible Entry semester credit hours. Item #28, Developmental Semester Credit Hours, is summed; a separate total is provided for Flexible Entry semester credit hours. Item #29, Technical Semester Credit Hours, is summed; a separate total is provided for Flexible Entry semester credit hours. Item #36, Academic Semester Credit Hours Not State-Funded, is summed. Item #35, Technical Semester Credit Hours Not State-Funded, is summed. For classes where the credit hours are generated by third and fourth year BA students, the credit hours will be summed and put in the BA column.
7. **MAJORS** – Item #12 summarizes the “Declared Majors” as follows:  
Academic Declared Majors – Type major equal ‘1’  
Academic Undeclared – ‘24999999’, ‘24019900’ or ‘99999999’; type major equal ‘1’  
Technical Declared Majors – Type major equal ‘2’  
Tech-Prep Declared Majors – Type major equal ‘3’

**NOTE:** Records which have any items in error (invalid amounts) are not included in any of the summary values.

## CTC Student End of Semester Report (CBM0E1)

### Additional Summaries:

The CBM0E1 and CBM00S edit programs each generate the CBM0E1/00S SCH comparison. Please note, since the CBM0E1 edit program is always scheduled to run before the CBM00S edit program, the CBM0E1's comparison will be calculated prior to an update to the CBM00S submitted at the same time as the CBM0E1 update. Therefore, if updates are processed for both reports on the same day, the CBM0E1 report may show an out-of-balance condition and the CBM00S may show the two reports to balance.

Also, the CBM0E1 non-flex entries will be validated against the non-flex entry students reported in the CBM001 Census report. Students that were reported at the official census date should contain entries in the CBM0E1. Any missing students will be reported as errors.

# CTC Student End of Semester Report (CBM0E1)

Edit00v00 TEXAS HIGHER EDUCATION COORDINATING BOARD Page 1  
 CTC-CBM0E1 EOS/EOQ EDIT SUMMARY FROM RunDate: 11/01/2011 Time: 11:13:13  
 TEXAS COMMUNITY COLLEGE SUMMER I 2011

|  | NORMAL RANGE | QUESTIONABLE VALUES | ERROR VALUES |
|--|--------------|---------------------|--------------|
| ITEM 1 RecordCode                                  | 3,323        | 0                   | 0            |
| ITEM 2 INST. CODE                                  | 3,323        | 0                   | 0            |
| ITEM 3 STUDENT ID                                  | 3,323        | 0                   | 0            |
| ITEM 4 GENDER                                      | 3,323        | 0                   | 0            |
| ITEM 5 Classification                              | 3,323        | 0                   | 0            |
| ITEM 6 DATE OF BIRTH                               | 3,322        | 1                   | 0            |
| ITEM 7 Tuition Status                              | 3,323        | 0                   | 0            |
| ITEM 8 Residence                                   | 3,322        | 1                   | 0            |
| ITEM 9 Transfer                                    | 3,322        | 1                   | 0            |
| ITEM 10A Contact Hrs-Acad ID                       | 3,323        | 0                   | 0            |
| ITEM 10B ContactHrs-Acad OOD                       | 3,323        | 0                   | 0            |
| ITEM 11A Contact Hrs-Acad ID                       | 3,323        | 0                   | 0            |
| ITEM 11B ContactHrs-Acad OOD                       | 3,323        | 0                   | 0            |
| ITEM 12 Major                                      | 3,323        | 0                   | 0            |
| ITEM 13 Semester Credit Hours                      | 3,323        | 0                   | 0            |
| ITEM 13A Tuition exemption                         | 3,322        | 1                   | 0            |
| ITEM 13B Remote Campus                             | 3,323        | 0                   | 0            |
| ITEM 13C Type Major                                | 3,323        | 0                   | 0            |
| ITEM 15 First Name                                 | 3,323        | 0                   | 0            |
| ITEM 17 Middle Initial                             | 3,323        | 0                   | 0            |
| ITEM 18 Semester                                   | 3,323        | 0                   | 0            |
| ITEM 19 Year                                       | 3,323        | 0                   | 0            |
| ITEM 20 Flex Entry                                 | 3,323        | 0                   | 0            |
| ITEM 22A Unused                                    | 3,323        | 0                   | 0            |
| ITEM 22B Unused                                    | 3,323        | 0                   | 0            |
| ITEM 22C Unused                                    | 3,323        | 0                   | 0            |
| ITEM 22D Unused                                    | 3,323        | 0                   | 0            |
| ITEM 22E Unused                                    | 3,323        | 0                   | 0            |
| ITEM 22F Unused                                    | 3,323        | 0                   | 0            |
| ITEM 22G Unused                                    | 3,323        | 0                   | 0            |
| ITEM 23 SCH Developmental Not State-funded         | 3,323        | 0                   | 0            |
| ITEM 24 Inter-Inst Acad Ch                         | 3,323        | 0                   | 0            |
| ITEM 25 Inter-Inst tech Ch                         | 3,323        | 0                   | 0            |
| ITEM 26 Concur Enrolld Hs sch                      | 3,320        | 3                   | 0            |
| ITEM 27 Academic Sch Limited                       | 3,323        | 0                   | 0            |
| ITEM 28 Totaal Developmntl                         | 3,323        | 0                   | 0            |
| ITEM 29 Total Technical SCH                        | 3,323        | 0                   | 0            |
| ITEM 30 CH Developmental Not State-funded          | 3,323        | 0                   | 0            |
| ITEM 31 Student Intent                             | 3,323        | 0                   | 0            |
| ITEM 32 Non Disclosure                             | 3,323        | 0                   | 0            |
| ITEM 33 CH Technical - Not Eligible For State Fu   | 3,323        | 0                   | 0            |
| ITEM 34 CH Academic - Not Eligible For State Fun   | 3,323        | 0                   | 0            |
| ITEM 35 SCH Technical - Not Eligible For State F   | 3,323        | 0                   | 0            |
| ITEM 36 SCH Academic - Not Eligible For State Fu   | 3,323        | 0                   | 0            |
| ITEM 37 Last Name                                  | 3,323        | 0                   | 0            |
| ITEM 38 Restricted Program Admission               | 3,323        | 0                   | 0            |
| ITEM 39 CeebHsCode                                 | 3,323        | 0                   | 0            |
| ITEM 40 Student Alternate Id                       | 3,323        | 0                   | 0            |
| ITEM 41 New Ethnic Origin                          | 3,323        | 0                   | 0            |
| ITEM 42 Race                                       | 3,323        | 0                   | 0            |
| ITEM 42A White                                     | 3,323        | 0                   | 0            |
| ITEM 42B Black                                     | 3,323        | 0                   | 0            |
| ITEM 42C Asian                                     | 3,323        | 0                   | 0            |
| ITEM 42D Native American-Alaskan                   | 3,323        | 0                   | 0            |
| ITEM 42E International                             | 3,323        | 0                   | 0            |
| ITEM 42F Unknown                                   | 3,323        | 0                   | 0            |
| ITEM 42G Pacific Islander-Native Hawaiian          | 3,323        | 0                   | 0            |
| ITEM 43 Individual with IDD                        | 3,323        | 0                   | 0            |
| ITEM 43A Individual Enrolled in IDD Program        | 3,323        | 0                   | 0            |
| ITEM 44A Academically Disadvantaged                | 3,323        | 0                   | 0            |
| ITEM 44B Economically Disadvantaged Family or Indi | 3,323        | 0                   | 0            |
| ITEM 44C Individual with Disabilities              | 3,323        | 0                   | 0            |

CTC Student End of Semester Report (CBM0E1)

|   |       |             |   |
|---|-------|-------------|---|
| ITEM 44D English Learner                        | 3,323 | 0           | 0 |
| ITEM 44G Single Parent or Single Pregnant Women | 3,323 | 0           | 0 |
| ITEM 44H Out-of-Workforce                       | 3,323 | 0           | 0 |
| ITEM 44I Homeless Individuals                   | 3,323 | 0           | 0 |
| ITEM 44J Foster Youth                           | 3,323 | 0           | 0 |
| ITEM 44K Youth with Active Duty Military Parent | 3,323 | 0           | 0 |
| TOTAL Report Records                            | 3,323 |             |   |
| CONTROL TOTAL                                   | 3,323 | DISCREPANCY | 0 |



**CTC Student End of Semester Report (CBM0E1)**

|  |         |          |       |
|--|---------|----------|-------|
| 17   | 87      |          |       |
| 18   | 190     |          |       |
| 19-21  | 1,395   |          |       |
| 22-24  | 526     |          |       |
| 25-30  | 528     |          |       |
| 31-35  | 225     |          |       |
| 36-50  | 234     |          |       |
| 51-64  | 41      |          |       |
| 65 and Older                                   | 2       |          |       |
| UnReported(not in avg)                         | 0       |          |       |
| Average Age                                    | 24.3    |          |       |
| Total  | 3,257   |          |       |
| Tuition Status                                 |         |          |       |
| In District                                    | 213     |          |       |
| Out of District                                | 2,674   |          |       |
| Non Resident                                   | 123     |          |       |
| Tuition Exemption Tx Res (5)                   | 243     |          |       |
| Res Tuition ID (HB1403)                        | 2       |          |       |
| Res Tuition OOD (HB1403)                       | 2       |          |       |
| Res Tuition Pnd ID (HB1403)                    | 0       |          |       |
| Res Tuition Pnd OD (HB1403)                    | 0       |          |       |
| Tuition Waiver Non-Res                         | 0       |          |       |
| Visiting Student (N)                           | 0       |          |       |
| Total  | 3,257   |          |       |
| Residence                                      |         |          |       |
| Texas Counties                                 | 3,085   |          |       |
| Other States                                   | 128     |          |       |
| Foreign Countries                              | 44      |          |       |
| Total  | 3,257   |          |       |
| First Time In College                          |         |          |       |
| From a Texas High School                       | 121     |          |       |
| From a Out of State High School                | 5       |          |       |
| No High School reported                        | 0       |          |       |
| Subtotal                                       | 126     |          |       |
| First Time Transfer student                    | 0       |          |       |
| Restricted Program Admission                   |         |          |       |
|  | Regular | Flexible | Entry |
| Nursing (Allied Health to ADN)                 | 0       | 0        |       |
| Vocational Nursing (51.1613)                   | 12      | 0        |       |
| Nursing (LVN to ADN)                           | 7       | 0        |       |
| Nursing (Paramedic to ADN)                     | 0       | 0        |       |
| Nursing (Initial RN licensure-associate level) | 28      | 0        |       |
| Total  | 47      | 0        |       |
| Ethnic Origin                                  |         |          |       |
| Hispanic or Latino Origin                      | 889     |          |       |
| Not Hispanic or Latino Origin                  | 2,256   |          |       |
| Not Answered                                   | 112     |          |       |
| Total  | 3,257   |          |       |
| Race   |         |          |       |
| Multi-racial                                   | 26      |          |       |
| White only                                     | 2,192   |          |       |
| Black only                                     | 170     |          |       |
| Hispanic only                                  | 679     |          |       |
| Asian only                                     | 80      |          |       |
| American Indian/Alaskan Native only            | 33      |          |       |
| International only                             | 36      |          |       |
| Native Hawaiian/Other Pacific Islander only    |         |          |       |

## CTC Student End of Semester Report (CBM0E1)

|  |         |          |       |
|--|---------|----------|-------|
| Ethnic Origin/Race Unknown             | 6       |          |       |
|  | 35      |          |       |
| Total                                  | 3,257   |          |       |
| Races reported in Multi-racial         |         |          |       |
| White                                  | 20      |          |       |
| Black                                  | 6       |          |       |
| Asian                                  | 13      |          |       |
| American Indian/Alaskan Native         | 8       |          |       |
| Native Hawaiian/Other Pacific Islander | 6       |          |       |
| International                          | 0       |          |       |
| Contact Hours (Academic)               |         |          |       |
|  | Regular | Flexible | Entry |
| In District                            | 76,608  |          | 0     |
| Out Of District                        | 224,896 |          | 0     |
| Inter-Institutional                    | 0       |          | 0     |
| Not State Funded                       | 8,736   |          | 0     |
| Excessive Development                  | 352     |          | 0     |
| Total                                  | 310,592 |          | 0     |
| Contact Hours (Tech)                   |         |          |       |
|  | Regular | Flexible | Entry |
| In District                            | 3,920   |          | 0     |
| Out Of District                        | 43,808  |          | 0     |
| Inter-Institutional                    | 0       |          | 0     |
| Not State Funded                       | 544     |          | 0     |
| Total                                  | 48,272  |          | 0     |
| Semester Credit Hours                  |         |          |       |
|  | Regular | Flexible | Entry |
| Academic Unaffected by Limit           | 2,118   |          | 0     |
| Academic Affected by Limit             | 14,469  |          | 0     |
| Total Development                      | 1,047   |          | 0     |
| Total Technical                        | 1,444   |          | 0     |
| Developmental (Excessive)              | 18      |          | 0     |
| Academic Not State Funded              | 524     |          | 0     |
| Technical Not State Funded             | 12      |          | 0     |
| Total                                  | 19,632  |          | 0     |
| Concurrent High School                 | 300     |          | 0     |
| Majors                                 |         |          |       |
| Academic Declared Majors               | 2,719   |          |       |
| Academic Undeclared Major              | 0       |          |       |
| Tech Declared Major                    | 297     |          |       |
| Tech Undeclared Major                  | 0       |          |       |
| Tech Prep Declared Major               | 241     |          |       |
| Total                                  | 3,257   |          |       |
| Concurrent Enrolled In High School     | 67      |          |       |
| Special Populations                    |         |          |       |
| Academic Disadvantaged                 | 337     |          |       |
| Economic Disadvantaged                 | 1,180   |          |       |
| Individual With Disability             | 46      |          |       |
| Limited English Proficiency            | 0       |          |       |
| Programs To Eliminate Gender Bias      | 30      |          |       |
| Displaced Homemaker                    | 26      |          |       |
| Single Parent                          | 191     |          |       |
| Non Disclosure                         | 0       |          |       |
| Total                                  | 0       |          |       |
| Flexible Entry 1                       | 0       |          |       |
| Visiting Student (7)                   | 0       |          |       |
| Flexible Entry 6                       | 0       |          |       |
| Total Headcount                        | 3,257   |          |       |

\*\*\*Note: Totals are net errors.



CTC Student End of Semester Report (CBM0E1)

Edit00v00

TEXAS HIGHER EDUCATION COORDINATING BOARD  
 CBM00S records not included in CBM0E1 Report  
 TEXAS COMMUNITY COLLEGE 1111111

Page 1

SUMMER I 2011

RunDate: 11/01/2011 Time: 11:13:13

Fice Course Course Course Report  
 Code Student Id Subjec Number Section Sem Year FE  
 - CBM00S Vs CBM0E1 Record Check - In Balance

Edit00v00

TEXAS HIGHER EDUCATION COORDINATING BOARD  
 CBM0E1 records not included in CBM00S SCH/CH Report  
 TEXAS COMMUNITY COLLEGE

Page 1

SUMMER I 2011

RunDate: 11/01/2011 Time: 11:13:13

| Fice Code  | StudentID | Sem  | Report Year FE | Comment                                 |
|--|-----------|------|----------------|---|
| 003611   | 999999999 | 3    | 2011           | SCH not =                               |
| 003611   | 999999999 | 3    | 2011           | SCH not =                               |
| 003611   | 999999999 | 3    | 2011           | SCH not =                               |
| 003611   | 999999999 | 3    | 2011           | SCH not =                               |
| 003611   | 999999999 | 3    | 2011           | SCH not =                               |
| 003611   | 999999999 | 3    | 2011           | SCH not =                               |
| - CBM0E1 Vs CBM00S CTC SCH Check - Mismatch by 310 Records |           |      |                |   |
| - CBM0E1 Vs CBM00S CTC ACH Check - In Balance              |           |      |                |   |
| - CBM0E1 Vs CBM00S CTC TCH Check - Mismatch by 12 Records  |           |      |                |   |
| 003611   | 3         | 2011 | ACH Totals     | 310,592.0 310,592.0                     |
| - CBM0E1 Vs CBM00S CTC ACH Check - In Balance              |           |      |                |   |
| 003611   | 3         | 2011 | TCH Totals     | 77,136.0 76,368.0 ***OUT of Balance *** |
| - CBM0E1 Vs CBM00S CTC TCH Check - Mismatch by 768 TCH     |           |      |                |   |
| 003611   | 3         | 2011 | SCH Totals     | 20,416.0 19,351.0 ***OUT of Balance *** |
| - CBM0E1 Vs CBM00S CTC SCH Check - Mismatch by 1065.00 SCH |           |      |                |   |

Edit00v00

TEXAS HIGHER EDUCATION COORDINATING BOARD  
 CBM0E1 records not included in CBM00S Report  
 TEXAS COMMUNITY COLLEGE 1111111

Page 1

SUMMER I 2011

RunDate: 11/01/2011 Time: 11:13:13

Fice Report  
 Code StudentID Sem Year FE

CTC Student End of Semester Report (CBM0E1)

Edit00v00

TEXAS HIGHER EDUCATION COORDINATING BOARD  
 Edit Of CTC-CBM0E1 Data From  
 TEXAS COMMUNITY COLLEGE 111111

Page 1

SUMMER I 2011

RunDate: 11/01/2011 Time: 11:13:13

|   |   |         |   |   |   |   |     |     |     |     |     |    |     |   |     |   |    |     |    |   |   |   |   |   |   |   |   |    |    |    |    |    |    |    |    |   |   |   |    |    |    |    |  |  |  |  |  |  |  |
|---|---|---------|---|---|---|---|-----|-----|-----|-----|-----|----|-----|---|-----|---|----|-----|----|---|---|---|---|---|---|---|---|----|----|----|----|----|----|----|----|---|---|---|----|----|----|----|--|--|--|--|--|--|--|
| 1 | 2 | 3       | 4 | 5 | 7 | 8 | 9   | 10A | 10B | 11A | 11B | 12 | 13  | A | B   | C | 4  | 8   | 19 | 0 | A | B | C | D | E | F | G | 23 | 24 | 25 | 26 | 27 | 28 | 29 | 30 | 1 | 2 | 3 | 34 | 35 | 36 | 38 |  |  |  |  |  |  |  |
|   |   | Remarks |   |   |   |   |     |     |     |     |     |    |     |   |     |   |    |     |    |   |   |   |   |   |   |   |   |    |    |    |    |    |    |    |    |   |   |   |    |    |    |    |  |  |  |  |  |  |  |
|   |   | /37     |   |   |   |   | /15 |     | /17 |     | /6  |    | /39 |   | /40 |   | 42 | 42A | B  | C | D | E | F | G |   |   |   |    |    |    |    |    |    |    |    |   |   |   |    |    |    |    |  |  |  |  |  |  |  |

- 
- CBM0E1 Vs CBM00S CTC SCH Check - Mismatch by 310 Records
  - CBM0E1 Vs CBM00S CTC ACH Check - In Balance
  - CBM0E1 Vs CBM00S CTC TCH Check - Mismatch by 12 Records
  - CBM0E1 Vs CBM00S CTC ACH Check - In Balance
  - CBM0E1 Vs CBM00S CTC TCH Check - Mismatch by 768 TCH
  - CBM0E1 Vs CBM00S CTC SCH Check - Mismatch by 1065.00 SCH
  - CBM00S Vs CBM0E1 Record Check - In Balance

|                            |       |
|----------------------------|-------|
| Total Rejected Records     | 0     |
| Total Records on DataBase  | 3,323 |
| Total Records Other Errors | 2     |
| Total Non Error Records    | 3,323 |
| Total Error Records        | 0     |
| Total Questionable Records | 6     |
| Total Rejected Records     | 0     |

Items In Error Are Indicated By (\*), Questionable By (-)

